

MO-FEAT

Statewide Autism Resource Directory

Winter 2015



MO-FEAT Statewide Autism Resource Directory

Table of Contents

Missouri Families for Effective Autism Treatment2	Educational Resources, Supports and Advocacy ...108
What is Autism?.....3	Educational Resources: Private Schools120
Changes in the Diagnosis of Autism.....5	Equipment124
Where Do I Start?6	Estate Planning and Special Needs Trusts125
Where to Find the Help You Need7	Feeding and Nutrition Therapy.....127
Checklist for Missouri Families8	Funding Source129
IEP Frequently Asked Questions.....10	Gastroenterology.....132
MPACT - Missouri's Parent Training and Information Center13	Hair Salon.....133
The Department of Mental Health (DMH) Division of Developmental Disabilities14	Legal Resources133
Office of Autism Services and the Missouri Autism Projects16	Legislative Advocacy136
Senate Bill 40 (SB40) Boards.....18	Lending Library137
Crisis Intervention.....19	Missouri First Steps Provider140
Community Mental Health Centers.....20	Music Therapy146
Guidelines for Choosing ABA Providers22	Neurology148
Applied Behavior Analysis.....24	Occupational Therapy.....149
Adult Services and Supports - General30	Optometry and Ophthalmology153
Adult Day Habilitation33	Parent Education153
Adult Employment.....36	Pediatrician165
Adult Independent Living39	Physical Therapy165
Adult Residential Care45	Psychiatric Care168
Adult Transition Services48	Psychological Services171
Advocacy (Educational)51	Recreation/Leisure175
Allergy/Immunology53	Religious Organization with Special Needs Programs183
Assistive Technology/AAC53	Research Study Opportunities.....185
Audiology57	Resource Agency186
Behavior Therapy.....58	Resources for Speakers of Other Languages196
Child Care.....67	Respite Provider197
Community Education Speakers.....69	Sibling Supports.....200
Crisis and Emergency Care.....76	Sleep Disorders Clinic204
Dentistry78	Social Skills Intervention204
Developmental Therapy79	Speech and Language Therapy214
Diagnostic Evaluations for ASDs83	Staff Training.....222
Early Childhood Services (3-5 Years)89	Support Group231
Early Intervention (0-3 Years).....99	Alphabet Soup (Acronyms)238
	Index240

MO-FEAT Statewide Autism Resource Directory



Missouri Families for Effective Autism Treatment About MO-FEAT

Missouri Families for Effective Autism Treatment (MO-FEAT) was incorporated in 1997 as a Missouri not-for-profit 501(c)3 organization in response to the lack of effective treatment available for individuals living with autism throughout Missouri. MO-FEAT's mission is to support early diagnosis and effective treatment, and to provide advocacy, education, and support for families and the autism community.

Advocacy: Advocating for access to effective autism treatment and services.

Education: Educating families and communities about early diagnosis and effective treatment.

Support: Assisting families in connecting to available resources and supports.

We focus on providing information and resources for Missouri families and receive thousands of calls and emails yearly. Please call us, free of charge, if you have any questions about the information in this directory or need help finding services, supports, or answers to your questions about autism treatment.

MO-FEAT holds parent-professional meetings in St. Louis to provide education and updates on the latest information about evidence-based treatment for autism and other autism-related topics. Please check our website for calendar information on autism-related events throughout Missouri. If you have a school event or other public speaking need, please contact our office to have a MO-FEAT representative discuss autism with your group.

15455 Manchester Rd., #3685 • Ballwin, MO 63022
Phone: 636-527-FEAT (3328) • Toll Free: 1-877-275-8988
Email: info@mofeat.org • Website: www.mofeat.org

Thanks!

MO-FEAT wishes to thank the many families who submitted resources for this statewide directory. **If you would like to see a service provider listed, please contact our office and let us know.**

The information in this directory is divided first by service provided and then by the region of the state where that service is available. Our regional map follows the same divisional guidelines of the Missouri Autism Projects. See that under the Department of Mental Health – Autism Project section for further detail.

REPRINT INFORMATION - Copies of this directory may be obtained by contacting our office. Content may not be copied without MO-FEAT's permission. When using the information in this directory, please cite MO-FEAT as the source.



What is Autism?

Source: The information below is adapted from the Centers for Disease Control and Prevention. For more information, visit - <http://www.cdc.gov/ncbddd/autism/index.html>.

Autism spectrum disorders (ASDs) are a group of developmental disabilities that can cause significant social, communication and behavioral challenges. People with ASDs handle information in their brain differently than other people. ASDs affect each person in different ways, and can range from very mild to severe – a spectrum of differences. People with ASDs share some similar symptoms, such as problems with social interaction. But there are differences in when the symptoms start, how severe they are, and the exact nature of the symptoms.

Types of ASDs

Prior to 2013, autism was diagnosed using three different types of ASDs which are explained below. These types are now all referred to as Autism Spectrum Disorder (see the section on changes in the diagnosis of autism).

- **Autistic Disorder** (also called “classic” autism)
This is what most people think of when hearing the word “autism.” People with autistic disorder usually have significant language delays, social and communication challenges, and unusual behaviors and interests. Many people with autistic disorder also have intellectual disability.
- **Asperger Syndrome**
People with Asperger syndrome usually have some milder symptoms of autistic disorder. They might have social challenges and unusual behaviors and interests. However, they typically do not have problems with language or intellectual disability.
- **Pervasive Developmental Disorder – Not Otherwise Specified (PDD-NOS; also called “atypical autism”)**
People who meet some of the criteria for autistic disorder or Asperger syndrome, but not all, may be diagnosed with PDD-NOS. People with PDD-NOS usually have fewer and milder symptoms than those with autistic disorder. The symptoms might cause only social and communication challenges.

Signs and Symptoms

ASDs begin before the age of 3 and last throughout a person's life, although symptoms may improve over time. Current evidence from prospective infant sibling studies suggest very little difference between infants developing ASD vs typically even at 6 months. ASD-specific symptoms emerge between 12 & 24 months. A person with an Autism Spectrum Disorder might:

- Not respond to their name by 12 months
- Not point at objects to show interest (point at an airplane flying over) by 14 months
- Not play "pretend" games (pretend to "feed" a doll) by 18 months
- Avoid eye contact and want to be alone
- Have trouble understanding other people's feelings or talking about their own feelings
- Have delayed speech and language skills
- Repeat words or phrases over and over (echolalia)
- Give unrelated answers to questions
- Get upset by minor changes
- Have obsessive interests
- Flap their hands, rock their body, or spin in circles
- Have unusual reactions to the way things sound, smell, taste, look, or feel

MO-FEAT Statewide Autism Resource Directory

Screening and Diagnosis

Developmental Screening

Developmental screening is a short test to tell if children are learning basic skills when they should, or if they might have delays. During developmental screening the doctor might ask the parent some questions or talk and play with the child during an exam to see how she learns, speaks, behaves, and moves. A delay in any of these areas may be a sign of a problem.

Comprehensive Diagnostic Evaluation

The second step of diagnosis is a comprehensive evaluation. This thorough review may include looking at the child's behavior and development and interviewing the parents. It may also include a hearing and vision screening, genetic testing, neurological testing, and other medical testing.

In some cases, the primary care doctor might choose to refer the child and family to a specialist for further assessment and diagnosis. Specialists who can do this type of evaluation include:

- Developmental Pediatricians (doctors who have training in child development and special needs)
- Child Neurologists (doctors who work on the brain, spine, and nerves)
- Child Psychologists or Psychiatrists (doctors who know about the human mind)

Types of Treatments

Of the many different types of treatments, some treatments have more scientific basis than others. Examples of commonly used therapies include:

Applied Behavior Analysis (ABA)

An evidence based treatment approach for people with an Autism Spectrum Disorder is called applied behavior analysis (ABA). ABA has become widely accepted among health care professionals and used in many schools and treatment clinics. ABA encourages positive behaviors and discourages negative behaviors in order to improve a variety of skills. The child's progress is tracked and measured.

Developmental, Individual Differences, Relationship-Based Approach (DIR; also called "Floortime")

Floortime focuses on emotional and relational development (feelings, relationships with caregivers). It also focuses on how the child deals with sights, sounds, and smells.

Treatment and Education of Autistic and related Communication-handicapped Children (TEACCH)

TEACCH uses visual cues to teach skills. For example, picture cards can help teach a child how to get dressed by breaking information down into small steps.

Occupational Therapy

Occupational therapy teaches skills that help the person live as independently as possible. Skills might include dressing, eating, bathing, and relating to people.

Sensory Integration Therapy

Sensory integration therapy helps the person deal with sensory information, like sights, sounds, and smells. Sensory integration therapy could help a child who is bothered by sounds or does not like to be touched.

Speech Therapy

Speech therapy helps to improve the person's communication skills. Some people are able to learn verbal communication skills. For others, using gestures or picture boards is more realistic.

The Picture Exchange Communication System (PECS)

PECS uses picture symbols to teach communication skills. The person is taught to use picture symbols to ask and answer questions and have a conversation.



Changes in the Diagnosis of Autism

The *Diagnostic and Statistical Manual of Mental Disorders (DSM)* is the guidebook used by clinicians and researchers to diagnose mental disorders in children and adults. The guidebook published in 2013, *DSM-5*, contains significant changes to the criteria currently used to diagnose autism, including incorporating several diagnoses (Autistic Disorder, Asperger's Disorder, Pervasive Developmental Disorder Not Otherwise Specified) into the single diagnosis of Autism Spectrum Disorder (ASD). The new criteria for ASD are based on research and expert opinion and are intended to more accurately and consistently diagnose children with autism. These changes in the criteria should now be fully implemented by any physician that would diagnose your child.

If my child has a current diagnosis of Autism Spectrum Disorder, Asperger's Disorder or Pervasive Developmental Disorder Not Otherwise Specified (PDD-NOS), will he/she need to be re-evaluated when the new *DSM-5* comes out?

No. Unless you are questioning whether the original diagnosis was correct, a diagnostic re-evaluation is not necessary.

Will the changes affect my child's special education services? Your child may be receiving special education under the special education classification of autism, even though a doctor may have diagnosed your child with Asperger's Disorder or PDD-NOS. As noted above, unless there is a clinical or educational reason for re-evaluation, your child's special education supports and services should remain the same.

Can you tell us a bit more about the new Social (Pragmatic) Communication Disorder diagnosis?

A diagnosis of Social Communication Disorder is only considered for children who have social communication problems, but do not meet the criteria for ASD.

Will the *DSM-5* have any influence on the diagnostic tools that physicians or psychologists can use?

Yes, existing diagnostic tools will likely be updated.

Some parents of children with a seizure disorder (epilepsy) are wondering how their child's specific subtype of ASD might fit into these criteria. Please explain.

Clinicians can now specify medical and neurological disorders that may explain a child's ASD diagnosis. Physicians can now specify, for example, whether ASD is associated with a genetic disorder.

Will the presence of other behavioral or psychiatric disorders influence the diagnosis of ASD for my child?

No. The *DSM-5* ASD criteria are more flexible. For example, the new criteria permit the diagnosis of both Attention Deficit Hyperactivity Disorder (ADHD) and ASD in persons affected by both disorders.

Source: The information below is adapted from the American Academy on Child and Adolescent Psychiatry. For more information, visit <http://www.aacap.org>.

MO-FEAT Statewide Autism Resource Directory



Where Do I Start?

Connect with Help

Call **Missouri Families for Effective Autism Treatment** at 636-527-3328 or 1-877-275-8988 or email info@mofeat.org

Call your local **Regional Office** to talk with someone about eligibility for services. **Ask for Intake.**

Find a **support group or a parent to talk with.** Call our office and we'll provide you with a link to a parent mentor.

Find Therapy Services

Under age 3:

Missouri First Steps Program

Age 3 and up:

Schedule an evaluation through your public school district's special services department.

Learn

About autism.
Lending Libraries Page
Resources Page

About special education.
Contact Missouri Parents Act (MPACT), the publicly funded parent training and information center
800-743-7634

About behavior intervention and positive behavior support strategies. Be patient and positive.

Organize

Start a system for organizing reports and notes.

Keep all reports from doctors, therapists, school, and any testing. Organize them by date or by type of service- however it makes sense to you.

Work towards a routine schedule for home. Try making a visual schedule with pictures or words. Warn your child in advance of any changes in the schedule.

MO-FEAT Statewide Autism Resource Directory



Where to Find the Help You Need

If you need	Contact	Contact Information	What They Do	What to Say
Autism Information and Resources for Missouri	MO-FEAT	636-527-FEAT (3328) 1-877-275-8988 (outside St. Louis) info@mofeat.org www.mofeat.org	MO-FEAT has expertise in Missouri autism-related information. We will help you find resources, services, and supports in your area.	<i>Where do I start in Missouri?</i> <i>I am looking for ____.</i> <i>Tell me about ____.</i>
Evaluation	Missouri Autism Centers Other qualified professionals are available throughout the state for autism diagnosis.	See <i>Diagnostic Evaluation</i> in this directory.	Licensed psychologists or physicians may evaluate for autism. Usually a neurologist or a psychologist will make the diagnosis. Make sure the provider you choose has experience diagnosing different severity levels of autism.	<i>I would like to schedule an evaluation. I am concerned that my family member may have an autism spectrum disorder.</i>
Information and Resources about any Developmental Disability	Missouri Developmental Disability Resource Center (MODDRC)	www.moddrc.org 1-800-444-0821	MODDRC provides information about many disabilities, intervention, lifespan decisions, and many more topics.	<i>Please send me information about ____.</i>
Support Groups	Missouri Developmental Disability Resource Center (MODDRC) Or MO-FEAT (above)	www.moddrc.org 1-800-444-0821 www.mofeat.org 1-877-275-8988	MODDRC can help you find a support group. They can also connect families with other families for support by phone through the Sharing Our Strength's (SOS) program.	<i>Is there a support group in my area?</i> <i>I would like to speak with another parent who has a child with autism.</i>
Care Coordination	The local Regional Office of the Missouri Department of Mental Health (DMH), Division of Developmental Disabilities	See <i>Regional Offices</i> in this directory.	The Regional Office will determine whether your family member is eligible for services through the Department of Mental Health (DMH). If you qualify, a Support Coordinator will be assigned to help you find resources, and access to funding (if available).	<i>I would like to find out if my family member is eligible for Regional Office services.</i>
Therapy Services or Developmental Evaluation (Birth to age 3)	Missouri First Steps (Missouri's early intervention program for ages 0-3 years).	1-866-583-2392	Missouri First Steps provides evaluation and early intervention services for children ages birth to three who qualify for services.	<i>I would like to speak with someone in Intake to schedule a screening for my child.</i>
Therapy Services or Developmental Evaluation (Ages 3-21)	Your public school district	Your public school district	Testing is available through the school district for children over age three to determine if special services are necessary for your child to access public education. The principal, school counselor, teachers, and others can help you get started.	<i>Send a written request stating that you would like to have your child evaluated to see if he or she is in need of special education services.</i>
Special Education Advocacy Help	Missouri Parents Act (MPACT)	www.ptimpact.org 1-800-743-7634	MPACT is Missouri's parent training and information center. They provide help with understanding special education law and advocating for your child's needs at school.	<i>I have questions about my child's IEP</i>

MO-FEAT Statewide Autism Resource Directory



Checklist for Missouri Families

FROM BIRTH through SCHOOL AGE: (If you need to find testing for your child or young adult)

- At any age, seek medical evaluation with a psychologist or a medical provider who specializes in evaluating autism spectrum disorder.
- Ages Birth-3 years: Schedule a developmental evaluation by contacting *Missouri First Steps*.
- Ages 2 ½ to 3 years: If your child is already receiving services through *Missouri First Steps*, your team should start planning the transition to Early Childhood Special Education through the school district at age three. The transition process usually begins at age 2 ½. Ask your First Steps Service Coordinator if you have questions.
- Ages 3-5 years: If your child is between ages 3-5 years, contact your school district's Early Childhood Special Education program and ask for developmental screening or evaluation.
- Ages 5 (Kindergarten) and Older: If your child is older than age five, contact the school district in writing to ask for an evaluation. The school will want to meet first to review any existing data about your child. They may also want to try simple interventions in the classroom first to see if this helps your child. If your concerns persist and simple classroom interventions do not help enough, send a letter requesting an evaluation. This testing is one of the steps in the process of qualifying for special education services.

FROM BIRTH through SCHOOL AGE: (If your child already has a diagnosis on the autism spectrum)

- Educate yourself on autism. Many books, websites, and materials are available (see *Lending Library Section* or the MO-FEAT website for a list of recommended books).
- Learn about the special education process including IEPs (Individualized Education Programs). Attend workshops to learn about your child's right to a free, appropriate, public education (see *Parent Education*). Prepare for your child's IEP by making a list of your child's strengths and challenges, your concerns, and your own ideas for goals.
- Contact your *Regional Office* of the Missouri Department of Mental Health (DMH) to determine your child's eligibility for services. Ask for the intake coordinator.
- Access respite care (See *Respite Providers*). Respite care is specialized child care in your home. Ask your case manager for more information on finding respite providers and funding sources for respite.
- Contact a developmental disability or autism-specific family support group. Call the state's peer support network, *Sharing Our Strengths* (see *Support Groups*), and they will match you with another parent for mentorship and support by phone.
- Consider applying for Supplemental Security Income (see *Resource Agency Section*). Under the age of 18, eligibility is based on parents' income. Over the age of 18, eligibility is based on the income of the person with a disability.
- Encourage your child to be as independent as possible. Give plenty of opportunities for him or her to make decisions and solve problems in order to prepare for life in the community. Plan recreation and social opportunities in the community to develop social interaction skills.

MO-FEAT Statewide Autism Resource Directory

- Begin estate-planning and personal futures-planning (see *Estate Planning* and *Legal Resources*). Explore a special needs trust and choose guardians for your child. Keep your will and/or trust up-to-date. Write down your thoughts and wishes about your child's education, employment, socialization, and independent living.
- Consider the needs of other family members. Professional counseling services are available to families dealing with a child's disability as well as sibling supports (see *Psychological Services* and *Sibling Supports*).

AT AGE 14 TO 16 (in addition to the previous recommendations)

- Begin to prepare for the Transition Plan, a part of the IEP. The federal law (IDEA 2004) requires transition planning to begin at age 16 as part the IEP process. It is wise to begin planning well before that. Attend workshops on transition to learn more. Contact MPACT, your school district, (see *Parent Education*) or talk to your child's special education teacher or school counselor for ideas.
- Consider community-based vocational instruction and work experiences during summer and the school year.
- Investigate options for adult employment and independent or supported living opportunities (see *Adult Services and Supports*).
- Apply for a Missouri ID card or driver's license at a Missouri License Bureau Office at age 16. If your child will not be driving, investigate transportation options in the community. Include transportation training in the IEP to help your child learn to get around independently. Check with your case manager for more information.
- Research college programs that have supports for individuals with special learning needs if your child is eligible for these programs. If your student will not be attending college, explore continuing education programs which support students with disabilities.
- Begin to explore services available through Vocational Rehabilitation before your child leaves school (see *Adult Services and Supports*). Determination of eligibility can take a while. Invite a representative of DVR to attend your child's IEP. Ask for input and discuss work options. Begin the process toward job development, which can take a year or more. Brainstorm about who you know in the community that might be a possible job lead.

AT AGE 18 (in addition to previous recommendations)

- Apply for SSI and Medicaid if needed. Eligibility is now based on the young adult's income.
- Consult with a lawyer about guardianship, conservatorship, and alternative legal options you will need to consider before your child reaches age 18. The Missouri Planning Council and the Missouri Developmental Disability Resource Center both have information on alternatives to guardianship (see *Resource Agencies*).
- Make sure your family member has registered to vote.
- Check on health insurance coverage for your child. Some insurance companies require an application for a dependent child with a disability before the age of 19.

AT AGE 20 (or year of leaving school - in addition to previous recommendations)

- Discuss with your Regional Office case manager which adult service agencies your family member with autism might utilize. Contact those agencies to begin the enrollment process.
- Continue to plan for future living arrangements, either supported or independent. Increase independence through socialization opportunities.

MO-FEAT Statewide Autism Resource Directory



IEP Frequently Asked Questions

What is the difference between a Medical Diagnosis of Autism Spectrum Disorder and an Education Determination of Autism?

There are many differences between a medical diagnosis and an educational determination, or school evaluation, of a disability. A medical diagnosis is made by a physician based on an assessment of symptoms and diagnostic tests. A medical diagnosis of autism spectrum disorder, for instance, is most frequently made by a physician according to the *Diagnostic and Statistical Manual (DSM-5)*, released 2013) of the American Psychological Association. This manual guides physicians in diagnosing autism spectrum disorder according to a specific number of symptoms.

An educational determination is made by a multidisciplinary evaluation team of various school professionals. The evaluation results are reviewed by a team of qualified professionals and the parents to determine whether a student qualifies for special education and related services under the Individuals with Disabilities Education Act (IDEA).

A brief observation in a single setting cannot present a true picture of someone's abilities and behaviors. The person's developmental history and input from parents, caregivers and/or teachers are important components of an accurate diagnosis.

If a parent requests an evaluation, how long does the school have to comply with or reject the request?

If there is a reason to suspect a disability, a Review of Existing Data is conducted within 30 calendar days of parental referral. This starts the evaluation process. If the school refuses to conduct the evaluation, a Notice of Action – Refused must be provided within 30 calendar days of parent referral. If an evaluation determines eligibility, the school must conduct an Eligibility Determination Meeting within 60 calendar days of receipt of consent for the initial evaluation. For eligible students, an IEP must be developed within 30 calendar days of the eligibility determination.

Source: Missouri Department of Elementary and Secondary Education

My school denied an evaluation or services due to my child's passing grades, is that legal?

No. IDEA says just the opposite, a child does not have to fail to be eligible for special education services. According to IDEA regulation 300.101(c), the school must provide special education to a child with a disability "even though the child has not failed or been retained in a course or grade, and is advancing from grade to grade." A parent or school staff member may refer a child for an evaluation. To determine if a child is eligible for special education and related services, the school is required to do a comprehensive psycho educational evaluation.

Source: <http://www.wrightslaw.com>

If a parent requests an IEP meeting, does the meeting have to be held within 10 days?

IDEA, the federal law, and implementing regulations do not include a timeline for an IEP meeting when parents request a meeting to review or revise their child's IEP. There are timelines relating to evaluations for special education and eligibility meetings.

Source: <http://www.wrightslaw.com>



IEP FAQ (Cont.)

What happens if I need to cancel/postpone an IEP meeting?

The school district must hold an IEP meeting at a mutually agreeable time and place for both parties, unless the parents choose not to attend. The school district must inform parents/guardians of a meeting ten (10) calendar days before the meeting unless the parent/guardian waives that timeframe. If you cannot attend a scheduled meeting, it is recommended that you put your request to reschedule in writing and include your intention to attend the meeting at mutually agreeable time. For many school districts, after two documented attempts to hold an IEP meeting, the meeting can be held without the parents being present.

Can the school hold an IEP meeting without parents present?

A meeting may be conducted without a parent in attendance if the public agency is unable to convince the parents that they should attend after two documented attempts. In this case, the public agency must keep a record of its attempts to arrange a mutually agreed on time and place, such as—

- (1) Detailed records of telephone calls made or attempted and the results of those calls;
- (2) Copies of correspondence sent to the parents and any responses received; and
- (3) Detailed records of visits made to the parent's home or place of employment and the results of those visits.

Source: IDEA Section §300.322

Can I record an IEP Team meeting?

The use of recorders at IEP meetings is not addressed by either IDEA or regulations. Recording of IEP meetings can be prohibited by the written policy of each school district, but must not interfere with parent participation as prescribed by the ADA (Americans with Disabilities Act). Please contact your individual school district for more information.

How can I best prepare for an IEP meeting?

Prior to the initial IEP meeting, be sure to do your own research about the programs, placement options, related services and supplementary aids that may be appropriate to meet your child's needs. Consult some of these helpful sources of information including:

- ✓ Local or state parent organizations
- ✓ Parents with children who have similar needs
- ✓ Special education lawyers
- ✓ Internet resources
- ✓ Special education professionals in your area

Prepare a blueprint and/or draft of your child's IEP including goals, programs, placement options, related services and supplementary aids. You can obtain an IEP form from your school or school district.

Source: http://www.autismspeaks.org/sites/default/files/iep_guide.pdf

MO-FEAT Statewide Autism Resource Directory



IEP FAQ (Cont.)

I don't agree with the school's proposed IEP. What should I do?

You have the right to disagree with the school about your child's needs, appropriate services, educational placements, and other issues. Parent Consent: Before the school can place your child in a special education program for the first time, you must give your informed consent. If you disagree with the school's proposed program, you should not consent to the IEP. To eliminate misunderstandings, always describe your concerns and objections in writing. You can negotiate, and try to resolve your dispute informally through the IEP process. Request another IEP meeting to discuss other solutions.

Write a "Letter to the Stranger" that describes your child's history and your concerns. Discuss your concerns with the school members of the team. Try to reach an agreement. The agreement may be temporary.

For example, you and the school may agree to try a program or placement for a specified period of time, and meet a few weeks later to discuss how your child is doing.

Legal Resources:

Wrightslaw: Special Education Law, 2nd Edition

Wrightslaw: All About IEPs Chapter 14

Wrightslaw: From Emotions to Advocacy, 2nd Edition

IDEA - 20 U.S.C. § 1414(a)(1)(D)

IDEA Regulations - 34 C.F.R. § 300.300

Source: <http://www.wrightslaw.com/info/iep.disputes.popup.resp1.htm#sthash.W1ZGaipd.dpuf>

What is a PLAAFP?

Under IDEA 2004, the IEP must include "a statement of the child's present levels of academic achievement and functional performance ...". The Present Levels of Academic Achievement and Functional Performance are objective data that describe what your child knows and is able to do. They describe your child's strengths, challenges, and needs. The present levels include baseline data. Sometimes Present Levels are referred to as the PLAAFP. Some people refer to the Present Levels as the PLOP (Present Levels of Performance) or the PLEP (Present Levels of Educational Performance). However, IDEA 2004 requires that the IEP include a statement of present levels of academic achievement and functional performance. The term "performance" describes what your child can do. The Present Levels describe your child's unique needs that result from his disability. The Present Levels are the foundation for everything else in the IEP.

MO-FEAT Statewide Autism Resource Directory



MPACT - Missouri's Parent Training and Information Center

What is MPACT?

Missouri Parents Act (MPACT) is a non-profit that serves children with disabilities, their families, and communities throughout the state. MPACT has served as Missouri's federally-funded Parent Training and Information Center since 1988. MPACT also works in collaboration with, and receives funding from, the Missouri Department of Elementary and Secondary Education (DESE).

MPACT's primary goal is to assist parents in their effort to effectively advocate for their children's educational rights and services. MPACT staff and volunteers are located throughout Missouri and work with public and private agencies, parent groups, professional organizations and advocacy groups to achieve that goal. MPACT is committed to excellence as we provide FREE services and assistance to parents, families, and youth.

Parents of children with disabilities face challenges every day that other parents don't have. It is often difficult to navigate the maze of special services and create a plan that will help children achieve successful outcomes through education. But how do we reach these goals? How do we know what choices to make for and with our children? MPACT's staff, of which consists primarily of parent or family members of children with disabilities, can help to answer some of your questions.

In January 2015, MPACT was one of only seven states to be awarded a Rehabilitation Services Association grant. The grant supports our STELLAR Project which provides transition information and resources to young adults and families

Contact MPACT to find your regional representative:

8301 State Line Road.

Suite 204

Kansas City, Missouri 64114

Phone: 800-743-7634

Email: info@ptimpact.org

Website: www.ptimpact.org

MO-FEAT Statewide Autism Resource Directory



The Department of Mental Health (DMH) Division of Developmental Disabilities

Why do I Need the Department of Developmental Disabilities?

The Department of Mental Health – Division of Developmental Disabilities offers services and supports for individuals with autism and other developmental disorders in Missouri. It is important to contact your local Regional Office of the Division of Developmental Disabilities to see if your family member qualifies for these services. Also, you may need to be enrolled with the Regional Office in order to receive services from other agencies that receive Department of Mental Health funding.

How do you know if you are eligible for DMH services?

Eligibility is determined by what is known as a functional assessment as opposed to a specific diagnosis. A developmental disability is a disability which is attributable to cognitive delay, cerebral palsy, epilepsy, head injury, autism, or a learning disability related to a brain dysfunction, or any other mental or physical or mental impairment which occurs before age 22. It must be determined that this disability is likely to continue indefinitely and that it results in a substantial functional limitation in two or more of the following six areas of major life activities: self-care; receptive and expressive language development and use; learning; self-direction; capacity for independent living or economic self-sufficiency; and mobility. - Source <http://dmh.mo.gov/dd/facilities/eligibility.html>

What does the Regional Office do?

Staff members at the local Regional Offices perform these duties:

- Determine whether a person is eligible for services (Intake).
- Support Coordination may be provided by a Regional Office or a Targeted Case Management (TCM) entity. They do this by visiting with families at least once a year to develop an Individual Support Plan, monitoring services by calling the individual or family quarterly, and linking families with appropriate resources.
- Support Coordinators from a Regional Office or a TCM entity may assist in trying to access funding for services to address unmet needs that are documented in the Individual Support Plan.
- Perform reassessments at ages 5, 18, and 22 to reevaluate individual's eligibility for services.
- Support Coordinators or representatives from a TCM entity can be invited to Individualized Education Program (IEP) meetings with the school to assist you if necessary.

The Division of Developmental Disabilities provides services and supports in the individual's home, in the community, and in licensed residential centers.

What is Support Coordination?

Every individual who is eligible for Regional Office services may receive support coordination, also called targeted case management. Support Coordinators help people with disabilities and their families find the services and supports they need. They may assist with completing paperwork if needed and may attend school IEP meetings if the family invites them. The individual or family will work with the Support Coordinator to develop an Individual Support Plan.

MO-FEAT Statewide Autism Resource Directory



The Department of Mental Health (DMH) Division of Developmental Disabilities

What is Person-Centered Planning?

Person-centered planning is a process used to determine the goals, services, and supports that an individual with a developmental disability needs in order to function as independently as possible. Plans are based on a PON (Priority of Need) score, thus parents should include ALL their child's needs in the person-centered, Individual Support Plan.

Who should you contact if you believe you or a member in my family is eligible for services?

There are 6 regional offices located throughout the state in the following areas: Central (Columbia), Kansas City, St. Louis (North & South), Sikeston, and Springfield with satellite offices in Albany, Hannibal, Joplin, Kirksville, Poplar Bluff, and Rolla. Visit the DMH website for additional locations. See the next page for those counties covered by these regional offices.

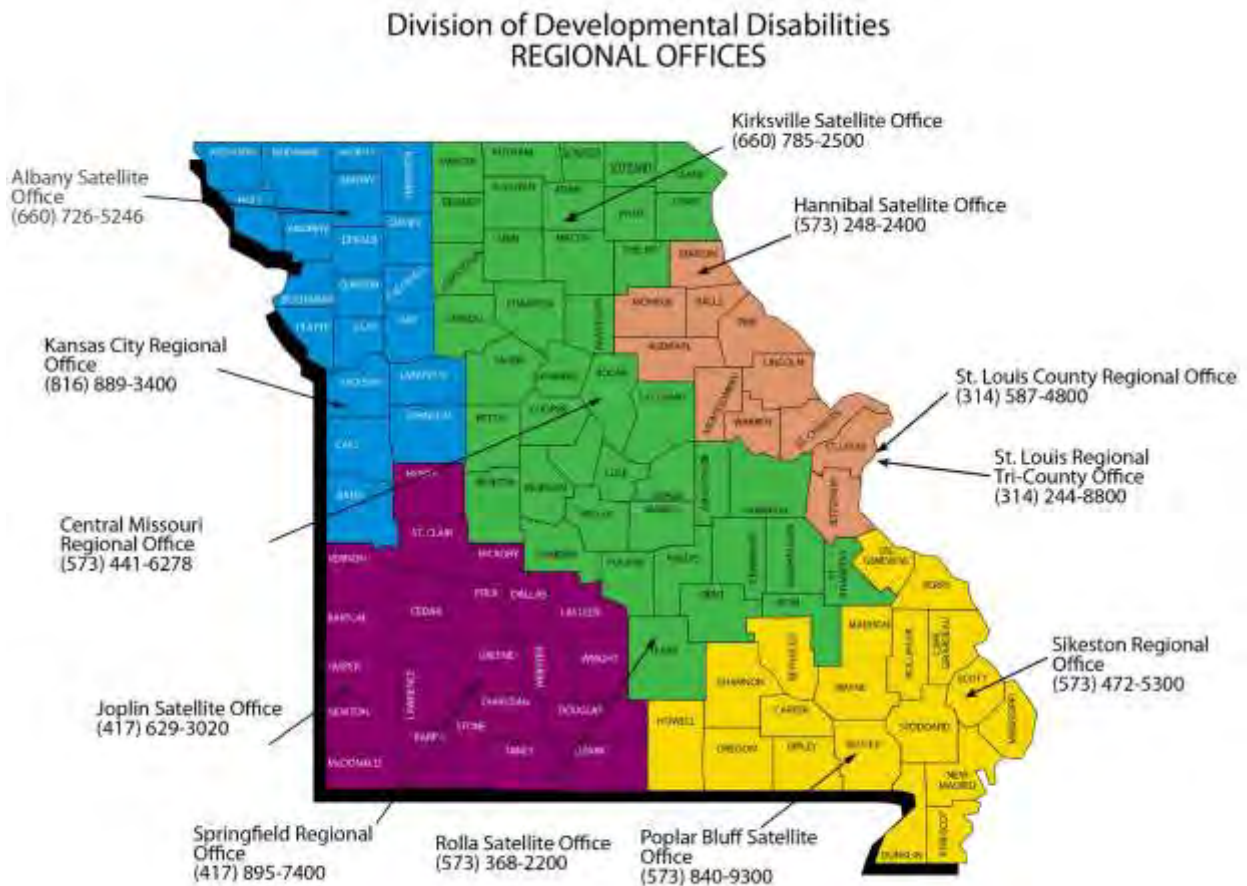

12/14

MO-FEAT Statewide Autism Resource Directory



Office of Autism Services and the Missouri Autism Projects

The Office of Autism Services

The Office of Autism Services provides leadership for public policy and program standards for children and adults with Autism Spectrum Disorders. The Office of Autism Services' website has information on autism initiatives in Missouri, a calendar of events, links to autism resources, and information on autism. This Office also provides support for the Missouri Commission on Autism Spectrum Disorders.

Missouri's Office of Autism Services

Missouri Department of Mental Health
Division of Developmental Disabilities
Kit Glover, Director, Kit.Glover@dmh.mo.gov
Linda Miller, Coordinator, Linda.Miller@dmh.mo.gov
Katherine Pigg, Project Specialist, Katherine.Pigg@dmh.mo.gov
P. O. Box 687, Jefferson City, MO 65102
Bus: 573-751-8213
Web: <http://dmh.mo.gov/dd/autism/>



Missouri's Autism Projects

The Department of Mental Health's Division of Developmental Disabilities funds five regional autism projects that collectively provide services to approximately 3,500 families statewide. The first project was established in 1991 after families in rural Missouri approached legislators to ask for autism-specific family support. As a result of these efforts, authorities were established and funding was secured for family-centered services for individuals with autism spectrum disorders throughout the state. Parent Advisory Committees (PACs) were formed to represent and oversee each autism project and to make recommendations for service needs. Each regional autism project Parent Advisory Committee elects members to sit on the Missouri Parent Advisory Committee on Autism, serving as a statewide liaison for the regional committees and the division.

The Missouri Parent Advisory Committee on Autism has two parent representatives from each of the regional Autism Projects below and one self-advocate:

Central Missouri Autism Project

150 Vandiver Dr., Suite 100
Columbia, MO 65202 • 573-441-6278

Northwest Missouri Autism Project

821 E. Admiral Blvd.
Kansas City, MO 64141 • 816-889-3400

Eastern Missouri Autism Project

111 N. 7th St., 6th Floor
St. Louis, MO 63101 • 314-244-8800

Southwest Missouri Autism Project

1515 E. Pythian, P.O. Box 5030
Springfield, MO 65801 • 417-895-7400

Southeast Missouri Autism Project

112 Plaza Drive, PO Box 966
Sikeston, MO 63801 • 573-472-5300

MO-FEAT Statewide Autism Resource Directory



Office of Autism Services and the Missouri Autism Projects



Parent Advisory Committees (PACs) were formed to represent and oversee each autism project and to make recommendations for service needs. Each regional autism project Parent Advisory Committee elects members to sit on the Missouri Parent Advisory Committee on Autism, serving as a statewide liaison for the regional committees and the division

For more information about the Missouri Autism Projects, please contact:

Office of Autism Services at 573-751-8213
 or visit the website at <http://dmh.mo.gov/dd/autism/>

MO-FEAT Statewide Autism Resource Directory



Senate Bill 40 (SB40) Boards

You may find assistance through your county’s Senate Bill (SB) 40 Board. The SB40 Board is a source of funding and services at the local level for people with developmental disabilities. These Boards are funded through special tax levies passed to benefit people with developmental disabilities. Some counties use these tax levies to purchase services for their residents through sheltered workshops, residential facilities, or related services, for the support, care or employment of persons who have a developmental disability. Other county boards provide their own services and use the funding to establish and pay for these services. Many county board agencies also contract with their local Regional Office to provide various services including residential supports, day habilitation, personal assistant hours, and job coaching.

Over 80 counties in Missouri and St. Louis City currently have a tax in place to support a SB40 Board in their county. Many of those counties belong to the state organization of SB40 boards, the Missouri Association of County Developmental Disabilities Services (MACDDS). Website: www.macdds.org

Some counties have other names for their SB40 Boards. Here are some examples:

St. Charles County	Developmental Disability Resource Board (DDRB)
St. Louis County	Productive Living Board (PLB)
St. Louis City	St. Louis Office for Developmental Disability Resources (STLDD)
Kansas City (Jackson Co)	Developmental Disability Services of Jackson County (EITAS)

Counties that Have Senate Bill 40 (SB40) Boards

Adair	Clay	Jasper	New Madrid	Scott
Andrew	Clinton	Jefferson	Newton	Shannon
Atchison	Cole	Johnson	Nodaway	St. Charles
Audrain	Cooper	Laclede	Oregon	St. Francois
Barry	Crawford	Lafayette	Osage	St. Genevieve
Bates	Daviess	Lawrence	Pemiscot	St. Louis
Bolinger	DeKalb	Lincoln	Perry	St. Louis City
Boone	Dent	Linn	Pettis	Stoddard
Buchanan	Douglas	Livingston	Phelps	Taney
Butler	Dunklin	Macon	Pike	Texas
Callaway	Franklin	Madison	Platte	Warren
Camden	Gasconade	Marion	Polk	Wayne
Cape	Greene	Miller	Pulaski	Wright
Carroll	Grundy	Mississippi	Randolph	
Carter	Howard	Moniteau	Ray	
Cass	Howell	Monroe	Reynolds	
Chariton	Iron	Montgomery	Ripley	
Christian	Jackson	Morgan	Saline	

MO-FEAT Statewide Autism Resource Directory



Crisis Intervention

In case of emergency, call 9-1-1. Always take threats of suicide seriously!

What are the Access Crisis Intervention phone lines?

The Access Crisis Intervention (ACI) phone lines are staffed by mental health professionals who can respond to your crisis 24 hours per day and 7 days per week. They will talk with you about your crisis and help you determine what further help you might need. They may refer you to other resources or services within your community to provide you with more help and ongoing care. All calls are strictly confidential. **The staff who answer these phones may or may not know much about autism, but they should know about resources in your area.**

CRISIS LINE	COUNTIES SERVED	CRISIS LINE	COUNTIES SERVED
Arthur Center 800-833-2064	Audrain, Callaway, Monroe, Montgomery, Pike, Ralls	COMM CARE 888-279-8188	Andrew, Atchison, Buchanan, Caldwell, Cass, Clay, Clinton, Daviess, DeKalb, Gentry, Grundy, Harrison, Holt, Jackson, Johnson, Lafayette, Linn, Livingston, Mercer, Nodaway, Platte, Putnam, Ray, Sullivan, Worth
Behavioral Health Response 800-811-4760	Franklin, Iron, Jefferson, Lincoln, St. Charles, St. Francois, St. Louis City, St. Louis County, Warren, Washington		
Burrell Behavioral Central 800-395-2132	Boone, Carroll, Chariton, Cooper Howard, Moniteau, Morgan Pettis, Randolph, Saline	MOCARS 800-356-5395	Adair, Bollinger, Butler, Cape Girardeau, Carter, Clark, Douglas, Dunklin, Howell, Knox, Lewis, Macon, Madison, Marion, Mississippi, New Madrid, Oregon, Ozark, Pemiscot, Perry, Reynolds, Ripley, Schuyler, Scotland, Scott, Shannon, Shelby, Ste. Genevieve, Stoddard, Texas, Wayne, Wright
Burrell Behavioral Southwest 800-494-7355	Christian, Dallas, Greene, Polk Stone, Taney, Webster		
Clark Center 800-801-4405	Barry, Dade, Lawrence	Pathways 800-833-3915	Bates, Benton, Camden, Cedar, Cole, Crawford, Dent, Gasconade, Henry, Hickory, Laclede, Maries, Miller, Osage, Phelps, Pulaski, St. Clair, Vernon
Ozark 800-247-0661	Barton, Jasper, McDonald, Newton		

MO-FEAT Statewide Autism Resource Directory



Community Mental Health Centers

How does the Missouri Mental Health System work?

The Missouri Department of Mental Health (DMH) has two departments that are an important source of help for people who have autism and people who have mental illnesses – the Division of Developmental Disabilities, and the Division of Behavioral Health.

What does the Division of Behavioral Health do?

It is common for individuals with Autism Spectrum Disorders to have mental health issues including depression, anxiety, obsessive-compulsive disorder, bipolar disorder, and other psychiatric diagnoses. Some people need to look for extra help beyond the expertise of the Division of Developmental Disabilities staff. If your family member with autism has a serious mental illness, he or she might also qualify for services through the Department of Mental Health’s Division of Behavioral Health. Services might include psychology, psychiatry, counseling, residential services, in-home supports, or other types of help.

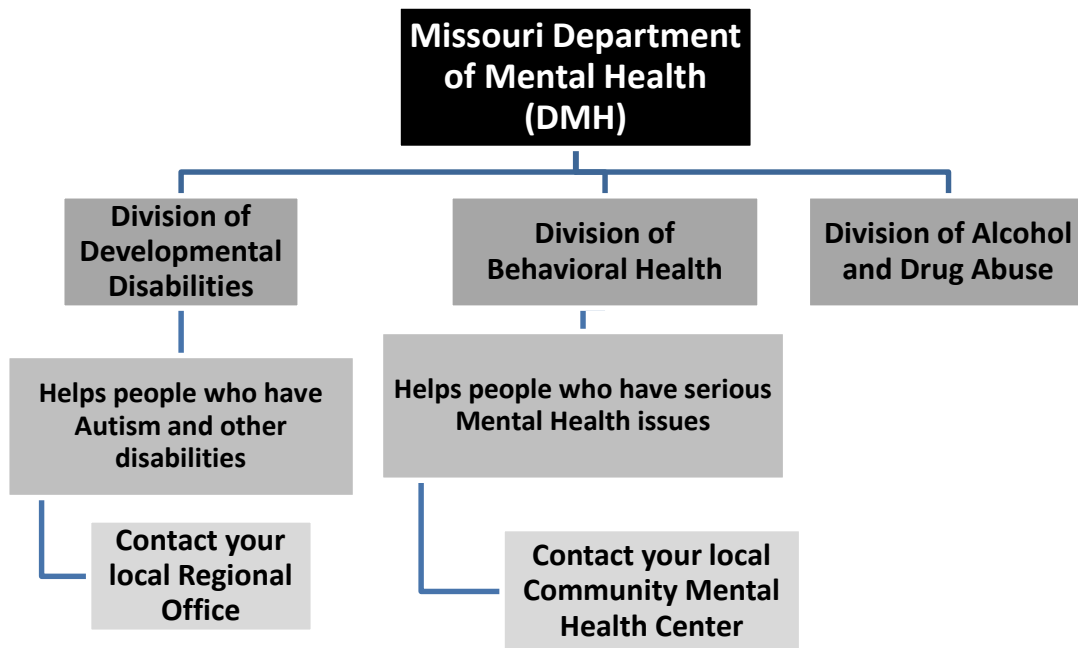

If you are experiencing an emergency, call 9-1-1.

Always take threats of suicide seriously and take action.

Contact the Community Mental Health Center for follow-up care after the crisis.

MO-FEAT Statewide Autism Resource Directory



Community Mental Health Centers

Who do I call for help?

- If you already have a case manager, contact that person first for help.
- If you do not have a case manager, contact your local Regional Office first to find out whether your family member with autism might be eligible for services through the Division of Developmental Disabilities.
- If the person with autism also has a serious mental illness, call your local Community Mental Health Center to find out whether your family member might also be eligible for services through the Division of Comprehensive Psychiatric Services.
- If you are not sure who to call, call your local Regional Office and ask for help.

If you are unable to find the help you need, call the Office of Autism Services toll-free at 1-800-207-9329 and ask for help.

What are Community Mental Health Centers?

Community Mental Health Centers provide psychological and psychiatric care for people with mental health issues. If a person with autism also has a diagnosis of a mental illness, they may be able to access mental health services through their local Community Mental Health Centers (CMHC). Call the Intake Department to ask about screening for eligibility.

The CMHCs do accept Medicaid and also have sliding fee scales for uninsured persons. The staff at the centers may or may not have training or experience in working with people who have autism spectrum disorders.

For information on a CMHC in your area, visit <http://dmh.mo.gov/mentalillness/helpinfo/county.html> for an office close to you. For more educational information on mental health issues, visit your local NAMI (National Alliance on Mental Illness) website at <http://www.nami.org/Local-NAMI?state=MO>.

MO-FEAT Statewide Autism Resource Directory



Guidelines for Choosing ABA Providers

What do the Credential Letters mean behind the names of behavior analysts?

- **BCBA** - Board Certified Behavior Analyst. Same, but with a Master's Degree and additional coursework and supervised experience. This is the highest level of certification specific to ABA. The letters BCBA-D indicate a Board Certified Behavior Analyst who has a doctoral degree.
- **BCABA** - Board Certified Associate Behavior Analyst. Requires a Bachelor's degree, specialized coursework, supervised experience, and a certification exam. This is not a guarantee of quality but indicates a significant level of training and experience.

The new law requires everyone who intends to practice behavior analysis to apply for a state license. It does *not* mean that you only have to have a license if you are billing insurance for ABA. Therefore, it applies to anyone who is practicing behavior analysis (with an exemption for public school staff implementing IDEA and 504 Plans, and students doing ABA practicum).

How do you choose a qualified provider?

- Request a resume and references from the provider.
- Interview the ABA provider before hiring them.
- Ask other parents/professionals for recommendations. MO-FEAT can connect you with other parents in your area, or you can pose questions to parents through the A-List, an online support group for parents (if interested, contact the MO-FEAT office). See below for questions to ask other families.
- Certification and licensure for behavior analysts (both BCBA and BCABAs) has been required in Missouri as of January 1, 2012. ABA providers may voluntarily pursue certification through the Behavior Analyst Certification Board (BACB). Certified providers must adhere to a code of ethics. You can find out if a provider is certified by searching the BACB website at www.bacb.com. Click on Certificant Registry.
- Certification only means a person has met the minimum criteria to practice as a behavior analyst. It does not guarantee quality or effectiveness. Associate Behavior Analysts (BCABAs) must be supervised by a fully certified Behavior Analyst (BCBA). BCABAs being hired to run and supervise ABA programs should have experience and training on how to supervise others, and how to develop appropriate programs.

MO-FEAT Statewide Autism Resource Directory



Guidelines for Choosing ABA Providers

Questions to Ask Other Families

Other parents can be a great source of referrals. You may want to specifically ask these questions:

Do you feel that the ABA Provider,

- *Has worked well with other children of the same age and learning style as yours?*
- *Accepts input from the parent?*
- *Works well with school staff and other members of the child's team?*
- *Is reliable and punctual?*
- *Responds promptly to mail or phone calls?*
- *Handles billing and paperwork well?*

Signs of a Good Behavior Analyst Checklist [Missouri Association of Behavior Analysis (MO-ABA)]

- Can describe the exact purpose of an intervention, prerequisite skills necessary, and how the intervention will be conducted whether the focus is to increase or decrease a selected behavior or skill.
- Uses data collection before, during, and after an intervention to measure the effects and reviews data regularly to determine whether progress was made or changes in interventions are necessary.
- Only promotes interventions that are data driven and research based.
- Has formal education in the field of behavior analysis, abides by the ethical code for behavior analysts, and has experienced supervision/mentoring in designing, implementing, and supervising behavior analytic interventions (see www.bacb.org for certification requirements).
- Attends regular professional development in the field of behavior analysis and stays current on research and literature.
- Focuses on both increasing new adaptive skills (e.g., functional communication, self-care, social skills, etc.) and decreasing maladaptive behaviors (e.g., noncompliance, over-selectivity, etc.) to promote individual client's quality of life).
- Determines client needs or goals from data collected through an initial assessment, then breaks skills down into smaller component skills, focusing on skills necessary for basic functioning first.
- Utilizes multiple instructional methods under the scope of behavior analysis based on the needs of the client (e.g., discrete trial teaching, incidental teaching, task analysis and chaining, embedding trials in ongoing activities, etc.).
- Uses clearly defined instructions, prompts, and reinforcement to teach new skills.
- Focuses on staff and/or family training to promote consistent implementation of interventions and generalization/maintenance of skills.

MO-FEAT Statewide Autism Resource Directory

Applied Behavior Analysis

Statewide

Applied Behavior Services, LLC

Gilbertson, Lisa

1601 McQuade Dr., St. Peters, MO 63376

Phone: 314-369-4235

Email: lisa@helpwithbehavior.com

Website: www.helpwithbehavior.com

Ages Served: All

Applied Behavior Services, LLC provides cutting edge, research based ABA services to children, adolescents and adults. Our services include functional assessments, skills assessments, early intervention and discrete trial programs, behavior plan development, behavior consultation, group and individual trainings, workshops, school and community consultations and social skills groups. Through ongoing collaboration with each individual, and their caregivers, therapists and team members, we strive to help individuals reach their full potential, develop meaningful relationships and participate fully in their communities and all aspects of their lives. We are committed to providing services to develop lasting behavior changes through a consistent and collaborative approach.

Payment Accepted:

Private Insurance, Private Payment, Missouri Autism Waiver

Behavior Solutions, Inc.

Peeler, Colin, PhD, BCBA-D, LBA

321 Copper Tree Ct., O'Fallon, MO 63368

Phone: 636-265-0407

Email: info@beholutions.com

Website: www.beholutions.com

Ages Served: 0 through Adult

Additional Location:

44 Portwest Ct., St. Charles, MO 63303

We provide education, training, and support to children and families affected by autism. Services include: in home ABA, implementation, parent and staff training, functional behavioral assessments, behavior plan development, consultations at school, community or residential placements, and an Early Intensive Behavioral Intervention Clinic for children with autism ages 2-5. We specialize in early intensive behavioral intervention for autism and severe behavior.

Payment Accepted:

Private Insurance, Private Payment, Missouri Autism Waiver

The Center for Autism Education

Treadway, Stefanie

105 Sheriff Dierker Ct., O'Fallon, MO 63366

Phone: 636-978-7785

Email: stefanie@teachautism.org

Website: www.teachautism.org

Ages Served: 3 to adult

The Center for Autism Education (CAE) was started over 12 years ago as the last resource for many children who struggle with extreme and challenging behaviors. Since then, we have carved a niche in the community as not only a leader in Autism, but as someone who successfully works with the most challenging of children. Our mission is to assure that every child, family and adult we serve is provided the highest quality training in functional skills and behavior intervention in a respectful, positive and safe learning environment so they all reach their fullest potential in becoming successful, happy and contributing members of the community.

Payment Accepted:

Private Insurance, Private Payment, Tuition Paid by Home School District

Thompson Center for Autism

and Neurodevelopmental Disorders

Kanne, Stephen or Tuttle, Abby

205 Portland St., Columbia, MO 65201

Phone: 573-882-6081

Email: thompsoncenter@missouri.edu

Website: thompsoncenter.missouri.edu

Ages Served: All

The Thompson Center offers a range of health, educational and behavioral services in one location for individuals with autism and other developmental concerns. Professionals from different disciplines strive to deliver family-centered care that is comprehensive and coordinated. Whether you are concerned that your child might be displaying signs of a developmental problem or if your child already has been diagnosed with a specific condition like autism, finding useful information and resources can be a bit overwhelming. We are here to help.

Payment Accepted:

Private Insurance, Private Payment, Medicaid

MO-FEAT Statewide Autism Resource Directory

Central Missouri

Behavior Solutions, Inc.

Peeler, Colin, PhD, BCBA-D, LBA

321 Copper Tree Ct., O'Fallon, MO 63368

Phone: 636-265-0407

Email: info@beholutions.com

Website: www.beholutions.com

Ages Served: 0 through Adult

Additional Location:

44 Portwest Ct., St. Charles, MO 63303

We provide education, training, and support to children and families affected by autism. Services include: in home ABA, implementation, parent and staff training, functional behavioral assessments, behavior plan development, consultations at school, community or residential placements, and an Early Intensive Behavioral Intervention Clinic for children with autism ages 2-5. We specialize in early intensive behavioral intervention for autism and severe behavior.

Payment Accepted:

Private Insurance, Private Payment,
Missouri Autism Waiver

Easter Seals Midwest (Life Skills | TouchPoint Autism Services)

918 Bernadette, Columbia, MO 65203

Phone: 573-874-3777

Website: <http://www.lifeskills-mo.org>

Ages Served: Toddler through Adult

Easter Seals Midwest (Life Skills | TouchPoint Autism Services) is a team of autism experts focused on supporting individuals and families throughout their lifetimes. We recently joined the Easter Seals Network and we serve more than 3,000 individuals on the spectrum across Missouri. We are the oldest and largest provider of autism services in the state. Our professionals provide services based on the methods of Applied Behavior Analysis (ABA). We provide many services for treatment of the individual and support for his or her family (services vary depending on location). Depending on the county of residence and having an open case with Missouri Department of Mental Health, many services are provided at no charge to the family.

Payment Accepted:

Private Insurance, Private Payment, Missouri Autism Waiver, DMH Contracted Provider

Gateway Education & Therapy

Helm, Kimberly

1281 North Highway 47, Union, MO 63084

Phone: 636-583-0788

Email: gatewaycenter@me.com

Website: www.gatewayeducationandtherapy.org

Ages Served: Birth to 25

Gateway Education & Therapy provides evaluation, assessment and treatment for children and adults with

Autism Spectrum Disorder. Therapeutic services include Applied Behavior Analysis, Speech/Language Therapy and Social Skills Groups. Gateway also offers school support services, parent training, community and professional trainings. Treatment is individualized to the client and the family needs. Therapy is offered in a clinical or home setting depending on need. Autism support groups are encouraged to use Gateway's facilities and resources for meetings. Gateway believes collaboration with other professionals and the community are key to addressing the needs of clients diagnosed with Autism Spectrum Disorder.

Payment Accepted:

Private Insurance, Private Payment

Thompson Center for Autism and Neurodevelopmental Disorders

Kanne, Stephen or Tuttle, Abby

205 Portland St., Columbia, MO 65201

Phone: 573-882-6081

Email: thompsoncenter@missouri.edu

Website: thompsoncenter.missouri.edu

Ages Served: All

The Thompson Center offers a range of health, educational and behavioral services in one location for individuals with autism and other developmental concerns. Professionals from different disciplines strive to deliver family-centered care that is comprehensive and coordinated. Whether you are concerned that your child might be displaying signs of a developmental problem or if your child already has been diagnosed with a specific condition like autism, finding useful information and resources can be a bit overwhelming. We are here to help.

Payment Accepted:

Private Insurance, Private Payment, Medicaid

Greater Kansas City

Children's Therapeutic Learning Center

(Children's TLC)

Souders, Tara

3101 Main Street, Kansas City, MO 64111

Phone: 816-756-0780

Email: info@childrenstlc.org

Website: www.childrenstlc.org

Ages Served: 0 - 8

Services offered at Children's TLC include ABA services, aquatic therapy, occupational therapy, physical therapy, speech and language therapy and special education. The mission of Children's TLC is to provide therapeutic and educational services for children in an environment which fosters their independence and celebrates their successes.

MO-FEAT Statewide Autism Resource Directory

Easter Seals Midwest (Life Skills | TouchPoint Autism Services)

6600 A Royal Street, Pleasant Valley, MO 64068

Phone: 816-476-4011

Website: www.eastersealsmidwest.org

Ages Served: Toddler through Adult

Easter Seals Midwest (Life Skills | TouchPoint Autism Services) is a team of autism experts focused on supporting individuals and families throughout their lifetimes. We recently joined the Easter Seals Network and we serve more than 3,000 individuals on the spectrum across Missouri. We are the oldest and largest provider of autism services in the state. Our professionals provide services based on the methods of Applied Behavior Analysis (ABA). We provide many services for treatment of the individual and support for his or her family (services vary depending on location). Depending on the county of residence and having an open case with Missouri Department of Mental Health, many services are provided at no charge to the family.

Payment Accepted:

Private Insurance, Private Payment, Missouri Autism Waiver, DMH Contracted Provider

Northeast Missouri

Judevine Center for Autism

Burnett, Richard

705C E. LaHarpe, Kirksville, MO 63650

Phone: 800-780-6545

Email: contactus@judevine.org

Website: www.judevine.org

Ages Served: All

Assessments, In-home support and training, residential supports, respite, behavior analytic services/BCBA supervision, job preparation and discovery, assistive technology training, parent training, day program, support groups, school consultation, program development, staff development.

Payment Accepted:

Private Insurance, Private Payment, Missouri Autism Waiver, DMH Contracted Provider

Southwest Missouri

Bill & Virginia Leffen Center for Autism

(formerly Ozark Center for Autism)

3230 S. Wisconsin, Suite D, Joplin, MO 64804

Phone: 417-347-7850

Crisis Line: 417-347-7720

Website: www.leffcenterforautism.com

Bill & Virginia Leffen Center for Autism developed in consultation with the Cleveland Clinic Autism Consulting

Group, opened in fall 2007 with a preschool program. Since then, the center has expanded to include children birth to age 21 and families. Individuals with autism spectrum disorders often need targeted therapy to help build life skills necessary for transition into mainstream classrooms and a more independent future. Bill & Virginia Leffen Center for Autism provides evidence-based, life-changing Applied Behavior Analysis (ABA) therapy to children, adolescents, and young adults with autism spectrum disorders.

Payment Accepted:

Private Insurance, Private Payment, Medicaid

Burrell Autism Center

Henderson, Susan

1300 E. Bradford Parkway, Springfield, MO 65804

Phone: 417-761-5330

Crisis Line: 800-494-7355

Email: autisminfo@burrellcenter.com

Website: www.burrellautismcenter.com

Ages Served: 0 – 8 evals, 0 and up for therapies

Burrell Autism Center provides the latest and most effective diagnostic and treatment interventions for children with autism spectrum disorders. We partner with parents to enhance their child's connection to the world around them.

Payment Accepted:

Private Insurance, Private Payment, Medicaid, Missouri Autism Waiver, DMH Contracted Provider

Easter Seals Midwest (Life Skills | TouchPoint Autism Services)

1740 S. Glenstone, Springfield, MO 65804

Phone: 417-890-1399

Website: www.eastersealsmidwest.org

Ages Served: Toddler through Adult

Additional Locations:

1211 S. Illinois, Joplin, MO 64801, 417-781-3616

Easter Seals Midwest (Life Skills | TouchPoint Autism Services) is a team of autism experts focused on supporting individuals and families throughout their lifetimes. We recently joined the Easter Seals Network and we serve more than 3,000 individuals on the spectrum across Missouri. We are the oldest and largest provider of autism services in the state. Our professionals provide services based on the methods of Applied Behavior Analysis (ABA). We provide many services for treatment of the individual and support for his or her family (services vary depending on location). Depending on the county of residence and having an open case with Missouri Department of Mental Health, many services are provided at no charge to the family.

Payment Accepted:

Private Insurance, Private Payment, Missouri Autism Waiver, DMH Contracted Provider

MO-FEAT Statewide Autism Resource Directory

Judevine Center for Autism

Burnett, Richard

3444 S. Campbell Ave. Springfield, MO 65807

Phone: 800-780-6545

Email: contactus@judevine.org

Email: rburnett@judevine.org

Website: www.judevine.org

Ages Served: All

Additional Locations:

Stoneridge Center #4, 15060 Business 13

Branson West, MO 65737

Assessments, In-home support and training, residential supports, respite, behavior analytic services/BCBA supervision, job preparation and discovery, assistive technology training, parent training, day program, support groups, school consultation, program development, staff development.

Payment Accepted:

Private Insurance, Private Payment, Missouri

Autism Waiver, DMH Contracted Provider

Southeast Missouri

Easter Seals Midwest (Life Skills | TouchPoint Autism Services)

611 North Fountain Street, Cape Girardeau, MO 63701

Phone: 573-339-9300

Website: www.eastersealsmidwest.org

Ages Served: Toddler through Adult

Additional Locations:

944 Lester, Poplar Bluff, MO 63701, 573-339-9300

Easter Seals Midwest (Life Skills | TouchPoint Autism Services) is a team of autism experts focused on supporting individuals and families throughout their lifetimes. We recently joined the Easter Seals Network and we serve more than 3,000 individuals on the spectrum across Missouri. We are the oldest and largest provider of autism services in the state. Our professionals provide services based on the methods of Applied Behavior Analysis (ABA). We provide many services for treatment of the individual and support for his or her family (services vary depending on location). Depending on the county of residence and having an open case with Missouri Department of Mental Health, many services are provided at no charge to the family.

Payment Accepted:

Private Insurance, Private Payment, Missouri Autism Waiver, DMH Contracted Provider

St. Louis and Eastern Missouri

Applied Behavior Services, LLC

Gilbertson, Lisa

1601 McQuade Dr., St. Peters, MO 63376

Phone: 314-369-4235

Email: lisa@helpwithbehavior.com

Website: www.helpwithbehavior.com

Ages Served: All

Applied Behavior Services, LLC provides cutting edge, research based ABA services to children, adolescents and adults. Our services include functional assessments, skills assessments, early intervention and discrete trial programs, behavior plan development, behavior consultation, group and individual trainings, workshops, school and community consultations and social skills groups. Through ongoing collaboration with each individual, and their caregivers, therapists and team members, we strive to help individuals reach their full potential, develop meaningful relationships and participate fully in their communities and all aspects of their lives. We are committed to providing services to develop lasting behavior changes through a consistent and collaborative approach.

Payment Accepted:

Private Insurance, Private Payment, Missouri

Autism Waiver

Behavior Intervention Services

Brook, Lynn

10176 Corporate Square Drive, Suite 220

Creve Coeur, MO 63132

Phone: 314-395-9375

Email: lbrook@bis-stl.com

Website: www.behaviorinterventionservices.com

Ages Served: All

Behavior Intervention Services provides a variety of specialized behavioral support services to individuals of all ages and ability levels. Our agency, founded in 2004, has grown to serve hundreds in natural home and individualized Supported Living settings located in St. Louis and the surrounding areas with an emphasis on successful community living and involvement. We utilize proven and positive behavior change strategies to assist our consumers in goal acquisition, while including all team members, friends and family in the process!

Payment Accepted:

Private Insurance, Private Payment, Missouri

Autism Waiver, DMH Contracted Provider,

Partnership for Hope Waiver

MO-FEAT Statewide Autism Resource Directory

Behavior Solutions, Inc.

Peeler, Colin, PhD, BCBA-D, LBA

321 Copper Tree Ct., O'Fallon, MO 63368

Phone: 636-265-0407

Email: info@behsolutions.com

Website: www.behsolutions.com

Ages Served: 0 through Adult

Additional Location:

44 Portwest Ct., St. Charles, MO 63303

We provide education, training, and support to children and families affected by autism. Services include: in home ABA, implementation, parent and staff training, functional behavioral assessments, behavior plan development, consultations at school, community or residential placements, and an Early Intensive Behavioral Intervention Clinic for children with autism ages 2-5. We specialize in early intensive behavioral intervention for autism and severe behavior.

Payment Accepted:

Private Insurance, Private Payment,
Missouri Autism Waiver

Easter Seals Midwest (Life Skills | TouchPoint Autism Services)

10176 Corporate Square Drive, Suite 150

St. Louis, MO 63132

Phone: 314-432-6200

Website: www.eastersealsmidwest.org

Ages Served: Toddler through Adult

Easter Seals Midwest (Life Skills | TouchPoint Autism Services) is a team of autism experts focused on supporting individuals and families throughout their lifetimes. We recently joined the Easter Seals Network and we serve more than 3,000 individuals on the spectrum across Missouri. We are the oldest and largest provider of autism services in the state. Our professionals provide services based on the methods of Applied Behavior Analysis (ABA). We provide many services for treatment of the individual and support for his or her family (services vary depending on location). Depending on the county of residence and having an open case with Missouri Department of Mental Health, many services are provided at no charge to the family.

Payment Accepted:

Private Insurance, Private Payment, Missouri Autism Waiver, DMH Contracted Provider

Gateway Education & Therapy

Helm, Kimberly

1281 North Highway 47, Union, MO 63084

Phone: 636-583-0788

Email: gatewaycenter@me.com

Website: www.gatewayeducationandtherapy.org

Ages Served: Birth to 25

Gateway Education & Therapy provides evaluation, assessment and treatment for children and adults with Autism Spectrum Disorder. Therapeutic services include Applied Behavior Analysis, Speech/Language Therapy and Social Skills Groups. Gateway also offers school support services, parent training, community and professional trainings. Treatment is individualized to the client and the family needs. Therapy is offered in a clinical or home setting depending on need. Autism support groups are encouraged to use Gateway's facilities and resources for meetings. Gateway believes collaboration with other professionals and the community are key to addressing the needs of clients diagnosed with Autism Spectrum Disorder.

Payment Accepted:

Private Insurance, Private Payment

Great Circle

330 N. Gore, Webster Groves, MO 63119

Additional Location:

St. James Campus - autism day treatment classroom

Phone: 314-919-4700

Email: Kelly.mccrary@greatcircle.org

Email: Jamie.kennedy@greatcircle.org

Website: www.greatcircle.org

Ages Served: 3 - 21 years

Great Circle provides unique autism services on our Webster Groves campus. Our clients and students are engaged in specialized behavioral health treatment focused on addressing the skill areas of behavior, academics, language, sensory and life skills. These skill areas are addressed in our private-day school, autism residential facility and respite program. Therapies include speech and language, occupational, social skills instruction, ther-a-play, art and music. High quality staff includes special education certified teachers, BCBA's, licensed masters level therapists, music and art therapists, speech and occupational therapists, psychiatrists, and registered behavior technicians.

Payment Accepted:

Private Insurance, Private Payment

MO-FEAT Statewide Autism Resource Directory

Great Strides Behavioral Consulting, Inc.

Streff, Amy

2560 Metro Blvd., Maryland Heights, MO 63043

Phone: 314-715-3855

Email: amy@greatstrides-stl.com

Website: www.greatstrides.cc

Ages Served: 18 Months to 21

Comprehensive intervention designed to meet the needs of each child served. Specializing in serving children with Autism Spectrum Disorder (ASD), their families, schools and other agencies We offer a clinic-based Intensive Early Intervention Program called P.A.L.S (Promoting the Advancement of Language & Social Skills) for children 18 months to 5 years of age in a year round program. ABA therapy across settings (home, clinic, school, community), pediatric behavioral feeding, social skills training, functional behavioral assessment, functional skills acquisition, challenging behaviors and parent/ staff education.

Payment Accepted:

Private Insurance, Private Payment, Missouri Autism Waiver, DMH Contracted Provider

Judevine Center for Autism

Burnett, Richard

1810 Craig Road, Suite 109, St. Louis, MO 63146

Phone: 800-780-6545

Email: contactus@judevine.org

Website: www.judevine.org

Ages Served: All

Additional Location:

3946 Lindell Blvd, Suite 110, St. Louis, MO 63108

22 Gravois Station Rd., House Springs, MO 63051

Assessments, In-home support and training, residential supports, respite, behavior analytic services/BCBA supervision, job preparation and discovery, assistive technology training, parent training, day program, support groups, school consultation, program development, staff development.

Payment Accepted:

Private Insurance, Private Payment, Missouri Autism Waiver, DMH Contracted Provider

Mercy Kids Autism Center

A Program of Mercy Children's Hospital - St. Louis

Wooldridge, Kelly

641 N. New Ballas Rd., St. Louis, MO 63141

Phone: 314-872-3345

Email: kelly.wooldridge@mercy.net

Additional Email: sheilaorlando@mercy.net

Website: www.mercy.net/practice/mercy-autism-center

Ages Served: Birth to 18

ASD diagnosis, assessment, and follow-up, Intensive Early Intervention Program for young children with ASD, Medical consultation program for children with ASD, Social Communication Groups, OT/PT/SLP Therapies

Payment Accepted:

Private Insurance, Private Payment, Medicaid, Missouri Autism Waiver

St. Louis Arc

Strothkamp, Theresa

1177 N. Warson Rd., St. Louis, MO 63132

Phone: 314-569-2211

Email: stlfamilies@slarc.org

Website: www.slarc.org

Ages Served: All

The St. Louis Arc provides a lifetime of support including Speech and Language therapies, Occupational therapy, Physical therapy, ABA, Early Start Denver Model, and family support. Additionally, we provide leisure opportunities, assistance with finding employment, community participation in day programs and residential services.

Payment Accepted:

Private Insurance, Private Payment, Medicaid, Missouri Autism Waiver, DMH Contracted Provider

The Center for Autism Education

Treadway, Stefanie

105 Sheriff Dierker Ct., O'Fallon, MO 63366

Phone: 636-978-7785

Email: stefanie@teachautism.org

Website: www.teachautism.org

Ages Served: 3 to adult

The Center for Autism Education (CAE) was started over 12 years ago as the last resource for many children who struggle with extreme and challenging behaviors. Since then, we have carved a niche in the community as not only a leader in Autism, but as someone who successfully works with the most challenging of children. Our mission is to assure that every child, family and adult we serve is provided the highest quality training in functional skills and behavior intervention in a respectful, positive and safe learning environment so they all reach their fullest potential in becoming successful, happy and contributing members of the community.

Payment Accepted:

Private Insurance, Private Payment, Tuition Paid by Home School District

MO-FEAT Statewide Autism Resource Directory

Thrive Autism Solutions

Kinsella, Liz
9374 Olive Blvd., St. Louis, MO 63132
Phone: 314-932-2402
Email: KinsellaL@thriveASD.org
Website: ThriveASD.org
Thrive specializes in Applied Behavior Analysis (ABA) treatment of Autism Spectrum Disorders. A Board Certified Behavior Analyst develops a comprehensive assessment and treatment plan for your child, which guides treatment goals that are addressed in an intensive therapy program. Our BCBA'S supervise a team of high trained Behavior Technicians, who work 1:1 with your child to help them meet their individual goals. Thrive offers a hybrid model of in-home and clinic-based ABA sessions, ensuring that newly learned skills generalize to multiple environments and that children have opportunities to work on social skills with peers in the clinic.
Payment Accepted:
Private Insurance, Private Payment

has grown to serve hundreds in natural home and individualized Supported Living settings located in St. Louis and the surrounding areas with an emphasis on successful community living and involvement. We utilize proven and positive behavior change strategies to assist our consumers in goal acquisition, while including all team members, friends and family in the process!
Payment Accepted:
Private Insurance, Private Payment, Missouri Autism Waiver, DMH Contracted Provider, Partnership for Hope Waiver

Judevine Center for Autism

Burnett, Richard
1810 Craig Road, Suite 109, St. Louis, MO 63146
Phone: 800-780-6545
Email: contactus@judevine.org
Website: www.judevine.org
Ages Served: All
Additional Location:
3946 Lindell Blvd, Suite 110, St. Louis, MO 63108
22 Gravois Station Rd., House Springs, MO 63051
Assessments, In-home support and training, residential supports, respite, behavior analytic services/BCBA supervision, job preparation and discovery, assistive technology training, parent training, day program, support groups, school consultation, program development, staff development.
Payment Accepted:
Private Insurance, Private Payment, Missouri Autism Waiver, DMH Contracted Provider

Illinois

Behavior Intervention Services

Brook, Lynn
10176 Corporate Square Drive, Suite 220
Creve Coeur, MO 63132
Phone: 314-395-9375
Email: lbrook@bis-stl.com
Website: www.behaviorinterventionservices.com
Ages Served: All
Behavior Intervention Services provides a variety of specialized behavioral support services to individuals of all ages and ability levels. Our agency, founded in 2004,

Adult Services and Supports - General

Statewide

Adult Basic Education Program

Robbins, Tim
P. O. Box 480, Jefferson City, MO 65102
Phone: 573-751-1249
Email: ael@dese.mo.gov
Website:
http://dese.mo.gov/divcareered/ael_mo_program.htm

Missouri Assistive Technology Project

1501 NW Jefferson St., Blue Springs, MO 64015
Phone: 816-655-6700
Toll Free Number: 800-647-8557
TTY: 800-947-8558
Email: MoAT1501@att.net
Website: <http://www.at.mo.gov/>

Missouri Association on Higher Education and Disabilities (MO-AHEAD)

Website: www.moahead.org
Missouri-AHEAD is a state-wide organization focused on strengthening the professionalism, expertise and competency of those working with students with disabilities at institutions of higher education across the state of Missouri by providing professional development and networking opportunities

Missouri Career Source

An exclusive guide on all kind of careers and jobs in Missouri, along with names of colleges, qualification requirement, salary packages, etc.
Website: www.missouricareersource.org

MO-FEAT Statewide Autism Resource Directory

Missouri Department of Elementary and Secondary Education

Division of Vocational Rehabilitation - VR
3024 Dupont Circle, Jefferson City, MO 65109
Phone: 573-751-3251
Toll Free Number: 877-222-8963
Email: info@vr.dese.mo.gov
Website: <http://dese.mo.gov/vr/vocrehab.htm>
VR specializes in employment and training services that can assist you in becoming employed.

Missouri Department of Mental Health

Housing Team

Hagar-Mace, Liz

1706 E. Elm, Jefferson City, MO 65102
Additional Location: P. O. Box 687
Phone: 573-522-6519
Email: liz.hager-mace@dmh.mo.gov
Website: <http://dmh.mo.gov/housing/>

Missouri Department of Mental Health

Division of Developmental Disabilities
P. O. Box 687, Jefferson City, MO 65101
Website: <http://dmh.mo.gov/dd/>

Missouri Disability Portal

Website: www.mo.gov/disability/
Designed to connect the public with national, state and local disability resources according to their interests.

Greater Kansas City

Metropolitan Community College

Disability Support Services (DSS)
3200 Broadway, Kansas City, MO 64111
Phone: 816-604-1000
Website:
<http://mcckc.edu/getstarted/apply/accessservices/overview.asp>
Each MCC campus has an Disability Support Services (DSS) Office that provides special services for students with documented disabilities. Arrangements can be made for aids and adjustments to help ensure equal access to services.

Tri County Mental Health Services

3100 NE 83rd St., Suite 1001, Kansas City, MO 64119
Phone: 816-468-0400
Crisis Line: 888-279-8188
Website: www.tri-countymhs.org
Visit website for local office information

Northeast Missouri

Judevine Center for Autism

Burnett, Richard
705C E. LaHarpe, Kirksville, MO 63650
Phone: 800-780-6545
Email: contactus@judevine.org
Website: www.judevine.org
Ages Served: All
Assessments, In-home support and training, residential supports, respite, behavior analytic services/BCBA supervision, job preparation and discovery, assistive technology training, parent training, day program, support groups, school consultation, program development, staff development.
Payment Accepted:
Private Insurance, Private Payment, Missouri Autism Waiver, DMH Contracted Provider

Southwest Missouri

Family Counseling Center

Crisis Line: 800-356-5395
Email: info@fccinc.org
Website: www.familycounselingcenter.org
Facilities are located in the following counties: Kennett, Hayti, Poplar Bluff, Cape Girardeau, West Plains, Caruthersville, Sikeston, Piedmont, Mountain Grove, Bloomfield, Ava, Greenville, Houston

Judevine Center for Autism

Burnett, Richard
3444 S. Campbell Ave. Springfield, MO 65807
Phone: 800-780-6545
Email: contactus@judevine.org
Email: rburnett@judevine.org
Website: www.judevine.org
Ages Served: All
Additional Locations:
Stoneridge Center #4, 15060 Business 13
Branson West, MO 65737
Assessments, In-home support and training, residential supports, respite, behavior analytic services/BCBA supervision, job preparation and discovery, assistive technology training, parent training, day program, support groups, school consultation, program development, staff development.
Payment Accepted:
Private Insurance, Private Payment, Missouri Autism Waiver, DMH Contracted Provider

MO-FEAT Statewide Autism Resource Directory

Southeast Missouri

Family Counseling Center

Crisis Line: 800-356-5395

Email: info@fccinc.org

Website: www.familycounselingcenter.org

Facilities are located in the following counties: Kennett, Hayti, Poplar Bluff, Cape Girardeau, West Plains, Caruthersville, Sikeston, Piedmont, Mountain Grove, Bloomfield, Ava, Greenville, Houston

Independent Living Center of Southeast MO (ILCSEMO)

511 Cedar St., Poplar Bluff, MO 63901

Phone: 573-686-2333

Toll Free Number: 888-890-2333

TTY: 573-776-1178

Email: info@ilcsemo.org

Website: www.ilcsemo.org

Serves: Butler, Carter, Ripley, Wayne

St. Louis and Eastern Missouri

Community Living, Inc.

Moore, Beverly

1040 St. Peters-Howell Road, St. Peters, MO 63376

Phone: 636-970-2800

Toll Free: 800-769-8007

Email: socialworker@cliservices.org

Email: bmoore@cliservices.org

Website: www.cliservices.org

Services primarily in St. Charles County

Payment Accepted:

Private Payment, Medicaid, DMH Contracted Provider

Judevine Center for Autism

Burnett, Richard

1810 Craig Road, Suite 109, St. Louis, MO 63146

Phone: 800-780-6545

Email: contactus@judevine.org

Website: www.judevine.org

Ages Served: All

Additional Location:

3946 Lindell Blvd, Suite 110, St. Louis, MO 63108

22 Gravois Station Rd., House Springs, MO 63051

Assessments, In-home support and training, residential supports, respite, behavior analytic services/BCBA supervision, job preparation and discovery, assistive technology training, parent training, day program, support groups, school consultation, program development, staff development.

Payment Accepted:

Private Insurance, Private Payment, Missouri Autism Waiver, DMH Contracted Provider

St. Louis Arc

Strothkamp, Theresa

1177 N. Warson Rd., St. Louis, MO 63132

Phone: 314-569-2211

Email: stlfamilies@slarc.org

Website: www.slarc.org

Ages Served: All

The St. Louis Arc provides a lifetime of support including Speech and Language therapies, Occupational therapy, Physical therapy, ABA, Early Start Denver Model, and family support. Additionally, we provide leisure opportunities, assistance with finding employment, community participation in day programs and residential services.

Payment Accepted:

Private Insurance, Private Payment, Medicaid, Missouri Autism Waiver, DMH Contracted Provider

St. Louis Community College Access Office

Website:

www.stlcc.edu/disAbility/Access_Office/Index.html

The Access office at each campus offers support services to students with disabilities and faculty and staff who work with these students. The mission of the Access office is to collaborate with faculty, staff, students and the community to encourage a college environment in which individuals are viewed on the basis of ability, not disability. Visit their website for campus locations

Illinois

East St Louis Home Services DRS Office

601 James R. Thompson Blvd., East St. Louis, IL 62201

Phone: 618-583-2560

TTY: 888-460-5117

Website:

http://www.dhs.state.il.us/page.aspx?module=12&office_type=7&county=

Judevine Center for Autism

Burnett, Richard

1810 Craig Road, Suite 109, St. Louis, MO 63146

Phone: 800-780-6545

Email: contactus@judevine.org

Website: www.judevine.org

Ages Served: All

Additional Location:

3946 Lindell Blvd, Suite 110, St. Louis, MO 63108

22 Gravois Station Rd., House Springs, MO 63051

Assessments, In-home support and training, residential supports, respite, behavior analytic services/BCBA supervision, job preparation and discovery, assistive technology training, parent training, day program, support groups, school consultation, program development, staff development.

Payment Accepted:

Private Insurance, Private Payment, Missouri Autism Waiver, DMH Contracted Provider

MO-FEAT Statewide Autism Resource Directory

Kansas

College Learning Experiences, Activities, and Resources (CLEAR)

Johnson County Community College

Kennedy, Kathy

12345 College Blvd., Overland Park, KS 66210

Phone: 913-469-8500, ext. 3247

Email: kathryn@jccc.edu

Website: <http://www.jccc.edu/community-resources/clear/index.html#.VWzeUUbivVI>

CLEAR (College Learning Experiences, Activities and Resources) provides non-credit continuing education classes for adults with mild developmental disabilities or other cognitive disabilities.

Kansas Commission on Disability Concerns

Gabehart, Martha

900 SW Jackson St, Room 100, Topeka, KS 66612

Phone: 785-296-1722

Toll Free Number: 800-295-5232

Email: mgabehart@kcdcinfo.com

Website: www.kcdcinfo.com

The Vision of KCDC is people with disabilities are equal citizens and equal partners in society. KCDC focuses on partnerships, information, and referral at the state, regional, and local level. The Commission provides policy recommendations to the State of Kansas on changes to laws, regulations and programs that affect people with disabilities. The Commission provides information to the public with disabilities on employment (work), school (to work or transition), home, play/community, youth issues, and disability history. KCDC is also an informational and referral resource for people who are not sure where to go for their problem or issue.

Adult Day Habilitation

Statewide

The Center for Autism Education

Treadway, Stefanie

105 Sheriff Dierker Ct., Wentzville, MO 63366

Phone: 636-978-7785

Email: stefanie@teachautism.org

Website: www.teachautism.org

Ages Served: 3 to adult

The Center for Autism Education (CAE) was started over 12 years ago as the last resource for many children who struggle with extreme and challenging behaviors. Since then, we have carved a niche in the community as not only a leader in Autism, but as someone who successfully works with the most challenging of children. Our mission is to assure that every child, family and adult we serve is provided the highest quality training in functional skills and behavior intervention in a respectful, positive and safe learning environment so they all reach their fullest potential in becoming successful, happy and contributing members of the community.

Payment Accepted:

Private Insurance, Private Payment, Tuition Paid by Home School District

Website:

www.claycountymmo.gov/Boards_and_Commissions/Developmental_Disabilities_Resources_Board

Platte County Board of Services for the Developmentally Disabled

Krah, Betty

7900 NW 106th Street, Kansas City, MO 64153

Phone: 816-891-0990

Email: betty.krah@pcbsdd.org

Website: <http://www.pcbsdd.org/>

Ages Served: All

Service coordination for persons with developmental disabilities. Group living for adults with developmental disabilities. Supporting living for adults with developmental disabilities. Day Services for persons with developmental disabilities. Transportation for adults with developmental disabilities to and from work or day services, Mon thru Fri, during the day. Recreation for persons over 16 with developmental disabilities. Supported employment for adults with developmental disabilities.

Greater Kansas City

Clay County Developmental Disabilities Resource

920 South Kent Street, Suite B, Liberty, MO 64068

Phone: 816-792-5255

Email: ddrbcc@sbcglobal.net

MO-FEAT Statewide Autism Resource Directory

Rainbow Center for Communicative Disorders

Herrick, Marilu
900 NW Woods Chapel Rd., Blue Springs, MO 64015
Phone: 816-229-3869
Email: marilu.herrick@rainbow-center.org
Website: www.rainbow-center.org
Rainbow Center offers an intensive therapeutic day school program supporting each student to develop their fullest potential. Celebrating 37 years of serving children, ages 3 - 21, we currently contract with 18 public school districts from the KCMO Metro/Eastern Jackson County and six surrounding counties. We serve those with: Autism, Aspergers Syndrome, Developmental Disabilities, Down Syndrome, ADD/ADHD Behavior. Priorities include: Gentle culture, development of self-esteem, academic and communication success, improved behavior control, friendship development, transition.

Northeast Missouri

Judevine Center for Autism

Burnett, Richard
705C E. LaHarpe, Kirksville, MO 63650
Phone: 800-780-6545
Email: contactus@judevine.org
Website: www.judevine.org
Ages Served: All
Assessments, In-home support and training, residential supports, respite, behavior analytic services/BCBA supervision, job preparation and discovery, assistive technology training, parent training, day program, support groups, school consultation, program development, staff development.
Payment Accepted:
Private Insurance, Private Payment, Missouri Autism Waiver, DMH Contracted Provider

Southwest Missouri

ARC of the Ozarks

1501 East Pythian, Springfield, MO 65802
Phone: 417-864-7887
Email: info@thearcoftheozarks.org
Website: www.thearcoftheozarks.org

Judevine Center for Autism

Burnett, Richard
3444 S. Campbell Ave. Springfield, MO 65807
Phone: 800-780-6545
Email: contactus@judevine.org
Email: rburnett@judevine.org
Website: www.judevine.org
Ages Served: All
Additional Locations:
Stoneridge Center #4, 15060 Business 13
Branson West, MO 65737
Assessments, In-home support and training, residential supports, respite, behavior analytic services/BCBA supervision, job preparation and discovery, assistive technology training, parent training, day program, support groups, school consultation, program development, staff development.
Payment Accepted:
Private Insurance, Private Payment, Missouri Autism Waiver, DMH Contracted Provider

Nova Center of the Ozarks

524 S. Union Ave., Springfield, MO 65802
Phone: 417-889-3121
Website: www.novacenteroftheozarks.org
Services provided in the natural home include: day habilitation services, home skills development, in-home behavior support, and in-home respite care. Nova provides education/information on autism/behavior management techniques to private individuals, other agencies, local universities and the public schools upon request.

St. Louis and Eastern Missouri

Community Living, Inc.

Moore, Beverly
1040 St. Peters-Howell Road, St. Peters, MO 63376
Phone: 636-970-2800
Toll Free: 800-769-8007
Email: socialworker@cliservices.org
Email: bmoore@cliservices.org
Website: www.cliservices.org
Services primarily in St. Charles County
Payment Accepted:
Private Payment, Medicaid, DMH Contracted Provider

Illinois Center for Autism

Fields-Dixon, Elise
548 S. Ruby Lane, Fairview Heights, IL 62208
Additional Location: 1306 Wabash, Belleville, IL 62221
Phone: 618-398-7500
Email: info@illinoiscenterforautism.org
Website: www.illinoiscenterforautism.org
Ages Served: 3 to Adult
Private Day School, Adult Services, Client/Family Support Services, Social and Life Skills Courses.

MO-FEAT Statewide Autism Resource Directory

Jefferson County Developmental Disabilities Resource Board

3655 Baptist Park Road, Festus, MO 63028

Additional Location:

P.O. Box 97, Mapaville MO 63065

JCDDRB Service Coordination

1615 Vine School Road, Herculaneum, MO 63048

Phone: 636-282-4400

Email: info@jcddrb.org

Website: www.jcddrb.org

Ages Served: 16 and Older

Mailing Address: P.O. Box 97, Mapaville, MO 63065

Additional Location: The Jefferson County Developmental Disabilities Resource Board (JCDDRB) is the county board established by voters in 1978 under Senate Bill 40 to be responsible for the distribution of county tax dollars for the development and operation of services for people with developmental disabilities in Jefferson County. The JCDDRB currently provides funding for transportation provided by JC Transit, service coordination, and direct services through NextStep for Life. The JCDDRB also provides funding for other organizations such as, but not limited to, JSI.Org (a sheltered workshop), Pony Bird, Disability Resource Association, and the Elks Dental van. Additionally, funding is provided for follow-along employment supports, and camp scholarships.

Judevine Center for Autism

Burnett, Richard

1810 Craig Road, Suite 109, St. Louis, MO 63146

Phone: 800-780-6545

Email: contactus@judevine.org

Website: www.judevine.org

Ages Served: All

Additional Location:

3946 Lindell Blvd, Suite 110, St. Louis, MO 63108

22 Gravois Station Rd., House Springs, MO 63051

Assessments, In-home support and training, residential supports, respite, behavior analytic services/BCBA supervision, job preparation and discovery, assistive technology training, parent training, day program, support groups, school consultation, program development, staff development.

Payment Accepted:

Private Insurance, Private Payment, Missouri Autism Waiver, DMH Contracted Provider

Jefferson County Developmental Disabilities Resource Board

3655 Baptist Park Road, Festus, MO 63028

Additional Location:

P.O. Box 97, Mapaville MO 63065

JCDDRB Service Coordination

1615 Vine School Road, Herculaneum, MO 63048

Phone: 636-282-4400

Email: info@jcddrb.org

Website: www.jcddrb.org

Ages Served: 16 and Older

Mailing Address: P.O. Box 97, Mapaville, MO 63065

Additional Location: The Jefferson County Developmental Disabilities Resource Board (JCDDRB) is the county board established by voters in 1978 under Senate Bill 40 to be responsible for the distribution of county tax dollars for the development and operation of services for people with developmental disabilities in Jefferson County. The JCDDRB currently provides funding for transportation provided by JC Transit, service coordination, and direct services through NextStep for Life. The JCDDRB also provides funding for other organizations such as, but not limited to, JSI.Org (a sheltered workshop), Pony Bird, Disability Resource Association, and the Elks Dental van. Additionally, funding is provided for follow-along employment supports, and camp scholarships.

St. Louis Arc

Strothkamp, Theresa

1177 N. Warson Rd., St. Louis, MO 63132

Phone: 314-569-2211

Email: stlfamilies@slarc.org

Website: www.slarc.org

Ages Served: All

The St. Louis Arc provides a lifetime of support including Speech and Language therapies, Occupational therapy, Physical therapy, ABA, Early Start Denver Model, and family support. Additionally, we provide leisure opportunities, assistance with finding employment, community participation in day programs and residential services.

Payment Accepted:

Private Insurance, Private Payment, Medicaid, Missouri Autism Waiver, DMH Contracted Provider

The Center for Autism Education

Treadway, Stefanie

105 Sheriff Dierker Ct., O'Fallon, MO 63366

Phone: 636-978-7785

Email: stefanie@teachautism.org

Website: www.teachautism.org

Ages Served: 3 to adult

The Center for Autism Education (CAE) was started over 12 years ago as the last resource for many children who struggle with extreme and challenging behaviors. Since then, we have carved a niche in the community as not only a leader in Autism, but as someone who successfully works with the most challenging of children. Our mission is to assure that every child, family and adult we serve is provided the highest quality training in functional skills and behavior intervention in a respectful, positive and safe learning environment so they all reach their fullest potential in becoming successful, happy and contributing members of the community.

Payment Accepted:

Private Insurance, Private Payment, Tuition Paid by Home School District

MO-FEAT Statewide Autism Resource Directory

Illinois

Illinois Center for Autism

Fields-Dixon, Elise

548 S. Ruby Lane, Fairview Heights, IL 62208

Additional Location: 1306 Wabash, Belleville, IL 62221

Phone: 618-398-7500

Email: info@illinoiscenterforautism.org

Website: www.illinoiscenterforautism.org

Ages Served: 3 to Adult

Private Day School, Adult Services, Client/Family Support Services, Social and Life Skills Courses.

Judevine Center for Autism

Burnett, Richard

1810 Craig Road, Suite 109, St. Louis, MO 63146

Phone: 800-780-6545

Email: contactus@judevine.org

Website: www.judevine.org

Ages Served: All

Additional Location:

3946 Lindell Blvd, Suite 110, St. Louis, MO 63108

22 Gravois Station Rd., House Springs, MO 63051

Assessments, In-home support and training, residential supports, respite, behavior analytic services/BCBA supervision, job preparation and discovery, assistive technology training, parent training, day program, support groups, school consultation, program development, staff development.

Payment Accepted:

Private Insurance, Private Payment, Missouri

Autism Waiver, DMH Contracted Provider

Kansas

Johnson County Developmental Supports (JCDS)

10501 Lackman Road, Lenexa, KS 66219

Phone: 913-826-2626

Website: www.jcdis.org

Adult Employment

Statewide

Missouri Department of Mental Health

Division of Vocational Rehabilitation—DVR

3024 Dupont Circle, Jefferson City, MO 65109

Phone: 573-751-3251

Toll Free Number: 877-222-8963

TTY: 573-751-0881

Email: info@vr.dese.mo.gov

Website: <http://dese.mo.gov/vr/vocrehab.htm>

See website for local office information

Central Missouri

Services for Independent Living

Stewart, Heather

1401 Hathman Place, Columbia, MO 65201

Phone: 573-874-1646

TTY: 573-874-4121

Website: www.silcolumbia.org

Services to seniors and individuals with disabilities that empower them to maximize their independence. Four core services: advocacy, information and referral, peer support and independent living skills training. In home care.

Northeast Missouri

Judevine Center for Autism

Burnett, Richard

705C E. LaHarpe, Kirksville, MO 63650

Phone: 800-780-6545

Email: contactus@judevine.org

Website: www.judevine.org

Assessments, In-home support and training, residential supports, respite, behavior analytic services/BCBA supervision, job preparation and discovery, assistive technology training, parent training, day program, support groups, school consultation, program development, staff development.

Payment Accepted:

Private Insurance, Private Payment, Missouri

Autism Waiver, DMH Contracted Provider

Northeast Independent Living Services

909 Broadway, Suite 350, Hannibal, MO 63401

Phone: 573-221-8287

Email: neils@neilscenter.org

Website: www.neilscenter.org

Information and referral, peer support, accessibility services, home care services, alternative format, IEP advocacy, and disability awareness workshops.

Payment Accepted:

Private Payment, Medicaid

MO-FEAT Statewide Autism Resource Directory

Greater Kansas City

Platte County Board of Services for the Developmentally Disabled

Krah, Betty
7900 NW 106th Street, Kansas City, MO 64153
Phone: 816-891-0990
Email: betty.krah@pcbsdd.org
Website: <http://www.pcbsdd.org>
Service coordination for persons with developmental disabilities. Group living for adults with developmental disabilities. Supporting living for adults with developmental disabilities. Day Services for persons with developmental disabilities. Transportation for adults with developmental disabilities to and from work or day services, Mon thru Fri, during the day. Recreation for persons over 16 with developmental disabilities. Supported employment for adults with developmental disabilities.

The Whole Person

3710 Main Street, Kansas City, MO 64111
Phone: 816-561-0304
Toll Free Number: 800-878-3037
Email: info@thewholeperson.org
Website: www.thewholeperson.org
Additional locations in Gladstone and Prairie Village.

Southwest Missouri

Alternative Opportunities

Edwards, Ryan
2626 W. College Road
Springfield, MO 65802
Phone: 417-862-1753
Email: redwards@aoinc.org or scooper@aoinc.org
Website: www.aoinc.org
Prevocational Training includes a variety of job and independent living skills activities designed to prepare individuals for beginning or enhancing their career. Missouri Vocational Rehabilitation assists in planning processes as well as authorizing VR funding to implement ESP-ASD (Career Planning, Job Development and Job Supports) services. Intensive Follow Along is an extension of on-site supports provided to the individual and employer in order to facilitate continued employment success.

Judevine Center for Autism

Burnett, Richard
3444 S. Campbell Ave. Springfield, MO 65807
Phone: 800-780-6545
Email: contactus@judevine.org
Email: rburnett@judevine.org
Website: www.judevine.org
Ages Served: All
Additional Locations:
Stoneridge Center #4, 15060 Business 13
Branson West, MO 65737
Assessments, In-home support and training, residential supports, respite, behavior analytic services/BCBA supervision, job preparation and discovery, assistive technology training, parent training, day program, support groups, school consultation, program development, staff development.
Payment Accepted:
Private Insurance, Private Payment, Missouri Autism Waiver, DMH Contracted Provider

Southeast Missouri

Community Counseling Center

402 S. Silver Springs Road, Cape Girardeau, MO 63703
Phone: 573-334-1100
Website: www.ccntr.com
Community Counseling Center is a private, charitable, 501(c)(3), not-for-profit behavioral health organization. The Center is the Administrative Agent for the Missouri Department of Mental Health entrusted to provide a full array of comprehensive mental health services within the southeastern Missouri counties of Bollinger, Cape Girardeau, Madison, Perry, and Ste. Genevieve. Community Counseling Center has served the region since 1974. Visit website for additional locations.

St. Louis and Eastern Missouri

Community Living, Inc.

Moore, Beverly
1040 St. Peters-Howell Road, St. Peters, MO 63376
Phone: 636-970-2800
Toll Free: 800-769-8007
Email: socialworker@cliservices.org
Email: bmoore@cliservices.org
Website: www.cliservices.org
Services primarily in St. Charles County
Payment Accepted:
Private Payment, Medicaid, DMH Contracted Provider

MO-FEAT Statewide Autism Resource Directory

Illinois Center for Autism

Fields-Dixon, Elise

548 S. Ruby Lane, Fairview Heights, IL 62208

Additional Location: 1306 Wabash, Belleville, IL 62221

Phone: 618-398-7500

Email: info@illinoiscenterforautism.org

Website: www.illinoiscenterforautism.org

Ages Served: 3 to Adult

Private Day School, Adult Services, Client/Family Support Services, Social and Life Skills Courses.

Jefferson County Developmental Disabilities Resource Board

3655 Baptist Park Road, Festus, MO 63028

Additional Location:

P.O. Box 97, Mapaville MO 63065

JCDDRB Service Coordination

1615 Vine School Road, Herculaneum, MO 63048

Phone: 636-282-4400

Email: info@jcddrb.org

Website: www.jcddrb.org

Ages Served: 16 and Older

Mailing Address: P.O. Box 97, Mapaville, MO 63065

Additional Location: The Jefferson County Developmental Disabilities Resource Board (JCDDRB) is the county board established by voters in 1978 under Senate Bill 40 to be responsible for the distribution of county tax dollars for the development and operation of services for people with developmental disabilities in Jefferson County. The JCDDRB currently provides funding for transportation provided by JC Transit, service coordination, and direct services through NextStep for Life. The JCDDRB also provides funding for other organizations such as, but not limited to, JSI.Org (a sheltered workshop), Pony Bird, Disability Resource Association, and the Elks Dental van. Additionally, funding is provided for follow-along employment supports, and camp scholarships.

Judevine Center for Autism

Burnett, Richard

1810 Craig Road, Suite 109, St. Louis, MO 63146

Phone: 800-780-6545

Email: contactus@judevine.org

Website: www.judevine.org

Ages Served: All

Additional Location:

3946 Lindell Blvd, Suite 110, St. Louis, MO 63108

22 Gravois Station Rd., House Springs, MO 63051

Assessments, In-home support and training, residential supports, respite, behavior analytic services/BCBA supervision, job preparation and discovery, assistive technology training, parent training, day program, support groups, school consultation, program development, staff development.

Payment Accepted:

Private Insurance, Private Payment, Missouri Autism Waiver, DMH Contracted Provider

NextStep for Life

Wooldridge, Jennifer Executive Director

3655 Baptist Park Road, Festus, MO 63028

Mailing Address:

P. O. Box 97, Mapaville, MO 63065

Phone: 636-282-4400

Email: info@nextstepforlife.org

Website: www.nextstepforlife.org

Providing a variety of programs for individuals with developmental disabilities in Jefferson County, Missouri and their families. Services include community supports (individual and group supports), residential, employment services / supports, family support (which includes coordination of respite services and the KidStart Lending Library), and leisure activities. Locations include: Arnold, Festus and Herculaneum.

Payment Accepted:

Private Payment, Medicaid, Private Pay, DMH Contracted Provider, Missouri Autism Waiver

St. Louis Arc

Strothkamp, Theresa

1177 N. Warson Rd., St. Louis, MO 63132

Phone: 314-569-2211

Email: stlfamilies@slarc.org

Website: www.slarc.org

The St. Louis Arc provides a lifetime of support including Speech and Language therapies, Occupational therapy, Physical therapy, ABA, Early Start Denver Model, and family support. Additionally, we provide leisure opportunities, assistance with finding employment, community participation in day programs and residential services.

Payment Accepted:

Private Insurance, Private Payment, Medicaid, Missouri Autism Waiver, DMH Contracted Provider

Illinois

Judevine Center for Autism

Burnett, Richard

1810 Craig Road, Suite 109, St. Louis, MO 63146

Phone: 800-780-6545

Email: contactus@judevine.org

Website: www.judevine.org

Additional Location:

3946 Lindell Blvd, Suite 110, St. Louis, MO 63108

22 Gravois Station Rd., House Springs, MO 63051

Assessments, In-home support and training, residential supports, respite, behavior analytic services/BCBA supervision, job preparation and discovery, assistive technology training, parent training, day program, support groups, school consultation, program development, staff development.

Payment Accepted:

Private Insurance, Private Payment, Missouri Autism Waiver, DMH Contracted Provider

MO-FEAT Statewide Autism Resource Directory

Adult Independent Living

Statewide

Applied Behavior Services, LLC Gilbertson, Lisa

1601 McQuade Dr., St. Peters, MO 63376

Phone: 314-369-4235

Email: lisa@helpwithbehavior.com

Website: www.helpwithbehavior.com

Ages Served: All

Applied Behavior Services, LLC provides cutting edge, research based ABA services to children, adolescents and adults. Our services include functional assessments, skills assessments, early intervention and discrete trial programs, behavior plan development, behavior consultation, group and individual trainings, workshops, school and community consultations and social skills groups. Through ongoing collaboration with each individual, and their caregivers, therapists and team members, we strive to help individuals reach their full potential, develop meaningful relationships and participate fully in their communities and all aspects of their lives. We are committed to providing services to develop lasting behavior changes through a consistent and collaborative approach.

Payment Accepted:

Private Insurance, Private Payment, Missouri Autism Waiver

Consultants for Children

Morgan, Rachel and Newton, Susan

2440 Executive Dr., Suite 200, St. Charles, MO 63303

Phone: 636-922-4800

Email: rmorgan@cfc-stl.com

Email: snewton@cfc-stl.com

Website: www.cfc-st.com

Ages Served: All

Consultants for Children (CFC): Creating Collaborative Partnerships by Opening Doors! CFC is an Educational Consulting Firm which assists in creating collaborative partnerships between families, educators, administrators, community organizations and other interested parties to promote positive outcomes in all aspects of life for individuals with disabilities. We will provide an interactive & Learning-Directed Experience you will never forget! Individual workshops or series pricing is available after a free consultation with us!

Missouri Statewide Independent Living Council (MOSILC)

3024 Dupont Circle, Jefferson City, MO 65109

Toll Free Number: 800-222-8963

TTY: 800-735-2966

Email: mo.silc@vr.dese.mo.gov

Website: www.mosilc.org

The purpose of the Statewide Independent Living Council is to:

- Develop, sign and submit the State Plan for Independent Living (SPIL), in cooperation with the Division of Vocational Rehabilitation (DVR) and Rehabilitation Services for the Blind (RSB).
- Monitor, review and evaluate implementation of the SPIL.
- Support the Centers for Independent Living and advocate for disability rights and related issues.
- Gather and disseminate information, conduct studies and analyses, develop model policies, conduct training on independent living issues, provide outreach to unserved and underserved populations, and work to expand and improve independent living services.

Central Missouri

Tri-County Center for Independent Living (TCIL)

1420 Hwy. 72 East, Rolla, Mo 65401

Phone: 573-368-5933

Email: Douglas@fidmail.com

Website: www.tricountycenter.com

Payment Accepted:

Private Payment, Medicaid

West-Central Independent Living Solutions (WILS)

610 N Ridgeview Dr., Suite B, Warrensburg, MO 64093

Phone: 660-422-7883

Toll Free Number: 800-236-5175

TTY: 660-422-7894

Email: info@w-ils.org

Website: www.w-ils.org

Independent Living Centers (ILCs) help people with disabilities achieve or maintain more self-sufficient and productive lives in their communities. ILCs directly provide or coordinate through referral those services, which assist people in increasing their abilities to exercise control over their lives. Serves: Benton, Henry, Johnson, Lafayette, Pettis, Saline Counties. Visit website for additional locations.

MO-FEAT Statewide Autism Resource Directory

Northeast Missouri

Judevine Center for Autism

Burnett, Richard
705C E. LaHarpe, Kirksville, MO 63650
Phone: 800-780-6545
Email: contactus@judevine.org
Website: www.judevine.org
Ages Served: All
Assessments, In-home support and training, residential supports, respite, behavior analytic services/BCBA supervision, job preparation and discovery, assistive technology training, parent training, day program, support groups, school consultation, program development, staff development.
Payment Accepted:
Private Insurance, Private Payment, Missouri Autism Waiver, DMH Contracted Provider

Northeast Independent Living Services

909 Broadway, Suite 350, Hannibal, MO 63401
Phone: 573-221-8287
Email: neils@neilscenter.org
Website: www.neilscenter.org
Information and referral, peer support, accessibility services, home care services, alternative format, IEP advocacy, and disability awareness workshops.
Payment Accepted:
Private Payment, Medicaid

Greater Kansas City

Harmony Therapeutics, LLC Rice, Trina

11807 Locust St., Kansas City, MO 64131
Phone: 913-593-7827
Email: riceotr@yahoo.com
Ages Served: infant to 21 years
Harmony Therapeutics LLC provides occupational therapy, physical therapy, and speech therapy in various settings including private pay, schools (public and state) residential care, in-home therapy. Services includes addressing sensory processing, fine motor, oral motor, activities of daily living skills and handwriting skills. Services also include manual therapy (craniosacral therapy, myofusial release, massage and energy work).
Payment Accepted:
Private Payment, Medicaid, Missouri Autism Waiver

Platte County Board of Services for the Developmentally Disabled

Krah, Betty
7900 NW 106th Street, Kansas City, MO 64153
Phone: 816-891-0990
Email: betty.krah@pcbsdd.org
Website: <http://www.pcbsdd.org>
Ages Served: All
Service coordination for persons with developmental disabilities. Group living for adults with developmental disabilities. Supporting living for adults with developmental disabilities. Day Services for persons with developmental disabilities. Transportation for adults with developmental disabilities to and from work or day services, Mon thru Fri, during the day. Recreation for persons over 16 with developmental disabilities. Supported employment for adults with developmental disabilities.

Southwest Missouri

Bill & Virginia Leffen Center for Autism

(formerly Ozark Center for Autism)
3230 S. Wisconsin, Suite D, Joplin, MO 64804
Phone: 417-347-7850
Crisis Line: 417-347-7720
Website: www.leffcenterforautism.com
Bill & Virginia Leffen Center for Autism developed in consultation with the Cleveland Clinic Autism Consulting Group, opened in fall 2007 with a preschool program. Since then, the center has expanded to include children birth to age 21 and families. Individuals with autism spectrum disorders often need targeted therapy to help build life skills necessary for transition into mainstream classrooms and a more independent future. Bill & Virginia Leffen Center for Autism provides evidence-based, life-changing Applied Behavior Analysis (ABA) therapy to children, adolescents, and young adults with autism spectrum disorders.
Payment Accepted:
Private Insurance, Private Payment, Medicaid

Burrell Autism Center Henderson, Susan

1300 E. Bradford Parkway, Springfield, MO 65804
Phone: 417-761-5330
Crisis Line: 800-494-7355
Email: autisminfo@burrellcenter.com
Website: www.burrellautismcenter.com
Ages Served: 0 – 8 evals, 0 and up for therapies
Burrell Autism Center provides the latest and most effective diagnostic and treatment interventions for children with autism spectrum disorders. We partner with parents to enhance their child's connection to the world around them.
Payment Accepted:
Private Insurance, Private Payment, Medicaid, Missouri Autism Waiver, DMH Contracted Provider

MO-FEAT Statewide Autism Resource Directory

Judevine Center for Autism

Burnett, Richard

3444 S. Campbell Ave. Springfield, MO 65807

Phone: 800-780-6545

Email: contactus@judevine.org

Email: rburnett@judevine.org

Website: www.judevine.org

Ages Served: All

Additional Locations:

Stoneridge Center #4, 15060 Business 13

Branson West, MO 65737

Assessments, In-home support and training, residential supports, respite, behavior analytic services/BCBA supervision, job preparation and discovery, assistive technology training, parent training, day program, support groups, school consultation, program development, staff development.

Payment Accepted:

Private Insurance, Private Payment, Missouri

Autism Waiver, DMH Contracted Provider

St. Louis and Eastern Missouri

Applied Behavior Services, LLC

Gilbertson, Lisa

1601 McQuade Dr., St. Peters, MO 63376

Phone: 314-369-4235

Email: lisa@helpwithbehavior.com

Website: www.helpwithbehavior.com

Ages Served: All

Applied Behavior Services, LLC provides cutting edge, research based ABA services to children, adolescents and adults. Our services include functional assessments, skills assessments, early intervention and discrete trial programs, behavior plan development, behavior consultation, group and individual trainings, workshops, school and community consultations and social skills groups. Through ongoing collaboration with each individual, and their caregivers, therapists and team members, we strive to help individuals reach their full potential, develop meaningful relationships and participate fully in their communities and all aspects of their lives. We are committed to providing services to develop lasting behavior changes through a consistent and collaborative approach.

Payment Accepted:

Private Insurance, Private Payment, Missouri

Autism Waiver

Behavior Intervention Services

Brook, Lynn

10176 Corporate Square Drive, Suite 220

Creve Coeur, MO 63132

Phone: 314-395-9375

Email: lbrook@bis-stl.com

Website: www.behaviorinterventionservices.com

Ages Served: All

Behavior Intervention Services provides a variety of specialized behavioral support services to individuals of all ages and ability levels. Our agency, founded in 2004, has grown to serve hundreds in natural home and individualized Supported Living settings located in St. Louis and the surrounding areas with an emphasis on successful community living and involvement. We utilize proven and positive behavior change strategies to assist our consumers in goal acquisition, while including all team members, friends and family in the process!

Payment Accepted:

Private Insurance, Private Payment, Missouri

Autism Waiver, DMH Contracted Provider,

Partnership for Hope Waiver

Community Living, Inc.

Moore, Beverly

1040 St. Peters-Howell Road, St. Peters, MO 63376

Phone: 636-970-2800

Toll Free: 800-769-8007

Email: socialworker@cliservices.org

Email: bmoore@cliservices.org

Website: www.cliservices.org

Services primarily in St. Charles County

Payment Accepted:

Private Payment, Medicaid, DMH Contracted Provider

Community Opportunities

44 Opportunity Ct., Troy, MO 63379

Phone: 636-462-7695

Email: lcsb40@macdds.org

Website:

http://www.macdds.org/Counties/Lincoln_County/index.comop.html

Community Opportunities currently provides an array of services as well as contracts for services. The Agency directly provides the following services and supports: Community & Employment Services, Residential Services and Case Management.

MO-FEAT Statewide Autism Resource Directory

Jefferson County Developmental Disabilities Resource Board

3655 Baptist Park Road, Festus, MO 63028

Additional Location:

P.O. Box 97, Mapaville MO 63065

JCDDRB Service Coordination

1615 Vine School Road, Herculaneum, MO 63048

Phone: 636-282-4400

Email: info@jcddrb.org

Website: www.jcddrb.org

Ages Served: 16 and Older

Mailing Address: P.O. Box 97, Mapaville, MO 63065

Additional Location: The Jefferson County Developmental Disabilities Resource Board (JCDDRB) is the county board established by voters in 1978 under Senate Bill 40 to be responsible for the distribution of county tax dollars for the development and operation of services for people with developmental disabilities in Jefferson County. The JCDDRB currently provides funding for transportation provided by JC Transit, service coordination, and direct services through NextStep for Life. The JCDDRB also provides funding for other organizations such as, but not limited to, JSI.Org (a sheltered workshop), Pony Bird, Disability Resource Association, and the Elks Dental van. Additionally, funding is provided for follow-along employment supports, and camp scholarships.

Disability Resource Association (DRA)

130 Brandon Wallace Way, Festus, MO 63028

Phone: 636-931-7696

TTY: 636-937-9016

Email: dra@disabilityresourceassociation.org

Website: <http://disabilityresourceassociation.org>

DRA is a progressive organization providing in-home support to seniors and individuals with disabilities.

Jefferson County Developmental Disabilities Resource Board

3655 Baptist Park Road, Festus, MO 63028

Additional Location:

P.O. Box 97, Mapaville MO 63065

JCDDRB Service Coordination

1615 Vine School Road, Herculaneum, MO 63048

Phone: 636-282-4400

Email: info@jcddrb.org

Website: www.jcddrb.org

Ages Served: 16 and Older

Mailing Address: P.O. Box 97, Mapaville, MO 63065

Additional Location: The Jefferson County Developmental Disabilities Resource Board (JCDDRB) is the county board established by voters in 1978 under Senate Bill 40 to be responsible for the distribution of county tax dollars for the development and operation of services for people with developmental disabilities in Jefferson County. The JCDDRB currently provides funding for transportation

provided by JC Transit, service coordination, and direct services through NextStep for Life. The JCDDRB also provides funding for other organizations such as, but not limited to, JSI.Org (a sheltered workshop), Pony Bird, Disability Resource Association, and the Elks Dental van. Additionally, funding is provided for follow-along employment supports, and camp scholarships.

Judevine Center for Autism

Burnett, Richard

1810 Craig Road, Suite 109, St. Louis, MO 63146

Phone: 800-780-6545

Email: contactus@judevine.org

Website: www.judevine.org

Ages Served: All

Additional Location:

3946 Lindell Blvd, Suite 110, St. Louis, MO 63108

22 Gravois Station Rd., House Springs, MO 63051

Assessments, In-home support and training, residential supports, respite, behavior analytic services/BCBA supervision, job preparation and discovery, assistive technology training, parent training, day program, support groups, school consultation, program development, staff development.

Payment Accepted:

Private Insurance, Private Payment, Missouri Autism Waiver, DMH Contracted Provider

NextStep for Life

Wooldridge, Jennifer Executive Director

3655 Baptist Park Road, Festus, MO 63028

Mailing Address:

P. O. Box 97, Mapaville, MO 63065

Phone: 636-282-4400

Email: info@nextstepforlife.org

Website: www.nextstepforlife.org

Ages Served: All

Providing a variety of programs for individuals with developmental disabilities in Jefferson County, Missouri and their families. Services include community supports (individual and group supports), residential, employment services / supports, family support (which includes coordination of respite services and the KidStart Lending Library), and leisure activities. Locations include: Arnold, Festus and Herculaneum.

Payment Accepted:

Private Payment, Medicaid, Private Pay, DMH Contracted Provider, Missouri Autism Waiver

MO-FEAT Statewide Autism Resource Directory

Pathways to Independence

Strohbeck, Craig

200 South Hanley Rd., Suite 103, Clayton, MO 63105

Phone: 314-863-0202

Email: craig@ptistl.org

Website: www.ptistl.org

Ages Served: Adults

Pathways to Independence (PTI) support adults with complex learning disabilities, Aspergers Syndrome, PDD-NOS and associated disorders that impact social abilities. Our innovative programming addresses social interaction and advocacy skills while participating in everyday community opportunities. Each participant is encouraged to reach their full potential through three distinct programs geared to support each person at their level. A person can participate in 1 or all 3 options to meet the goals.

St. Louis Arc

Strothkamp, Theresa

1177 N. Warson Rd., St. Louis, MO 63132

Phone: 314-569-2211

Email: stlfamilies@slarc.org

Website: www.slarc.org

Ages Served: All

The St. Louis Arc provides a lifetime of support including Speech and Language therapies, Occupational therapy, Physical therapy, ABA, Early Start Denver Model, and family support. Additionally, we provide leisure opportunities, assistance with finding employment, community participation in day programs and residential services.

Payment Accepted:

Private Insurance, Private Payment, Medicaid,
Missouri Autism Waiver, DMH Contracted Provider

Illinois

Arc of Illinois

20901 LaGrange Rd, Suite 209, Frankfort, IL

Phone: 815-464-1832

Website: www.thearcofil.org

Behavior Intervention Services

Brook, Lynn

10176 Corporate Square Drive, Suite 220

Creve Coeur, MO 63132

Phone: 314-395-9375

Email: lbrook@bis-stl.com

Website: www.behaviorinterventionservices.com

Ages Served: All

Behavior Intervention Services provides a variety of specialized behavioral support services to individuals of all ages and ability levels. Our agency, founded in 2004, has grown to serve hundreds in natural home and individualized Supported Living settings located in

St. Louis and the surrounding areas with an emphasis on successful community living and involvement. We utilize proven and positive behavior change strategies to assist our consumers in goal acquisition, while including all team members, friends and family in the process!

Payment Accepted:

Private Insurance, Private Payment, Missouri
Autism Waiver, DMH Contracted Provider,
Partnership for Hope Waiver

Consultants for Children

Morgan, Rachel and Newton, Susan

2440 Executive Dr., Suite 200, St. Charles, MO 63303

Phone: 636-922-4800

Email: rmorgan@cfc-stl.com

Email: snewton@cfc-stl.com

Website: www.cfc-st.com

Ages Served: All

Consultants for Children (CFC): Creating Collaborative Partnerships by Opening Doors! CFC is an Educational Consulting Firm which assists in creating collaborative partnerships between families, educators, administrators, community organizations and other interested parties to promote positive outcomes in all aspects of life for individuals with disabilities. We will provide an interactive & Learning-Directed Experience you will never forget! Individual workshops or series pricing is available after a free consultation with us!

FASTT - Foundation for Autism Services Today & Tomorrow

500 East Division Street, P.O. Box 285

Maryville, IL 62062

Phone: 618-741-0409

Website: www.fasttfoundation.org

FASTT is a non-profit organization founded to provide a community-base model program serving adults with Autism Spectrum Disorder (ASD), which provides for their needs and interests in areas of community living, leisure and vocational programming all the while emphasising the individuals' independence.

Illinois Division of Rehabilitative Services

Toll Free Number: 800-843-6154

Website:

<http://www.dhs.state.il.us/page.aspx?item=29736>

DHS's Division of Rehabilitation Services is the state's lead agency serving individuals with disabilities. DRS works in partnership with people with disabilities and their families to assist them in making informed choices to achieve full community participation through employment, education, and independent living opportunities.

MO-FEAT Statewide Autism Resource Directory

Judevine Center for Autism

Burnett, Richard
1810 Craig Road, Suite 109, St. Louis, MO 63146
Phone: 800-780-6545
Email: contactus@judevine.org
Website: www.judevine.org
Ages Served: All
Additional Location:
3946 Lindell Blvd, Suite 110, St. Louis, MO 63108
22 Gravois Station Rd., House Springs, MO 63051
Assessments, In-home support and training, residential supports, respite, behavior analytic services/BCBA supervision, job preparation and discovery, assistive technology training, parent training, day program, support groups, school consultation, program development, staff development.
Payment Accepted:
Private Insurance, Private Payment, Missouri Autism Waiver, DMH Contracted Provider

Kansas

Assistive Technology for Kansans Project

Southeast Kansas Independent Living
1801 Main, P. O. Box 957, Parsons, KS 67357
Phone: 620-421-5502
Toll Free Number: 800-688-5616
TTY: 620-421-0983
Email: skil@skilonline.com
Website: www.skilonline.com

Coalition for Independence

4911 State Ave., Kansas City, KS 66102
Additional Location: 6724 Troost Ave., Suite 401,
Kansas City, MO 64131 816-822-7432
Phone: 913-321-5140
TTY: 913-321-5216
Website: www.cfi-kc.com

Consultants for Children

Morgan, Rachel and Newton, Susan
2440 Executive Dr., Suite 200, St. Charles, MO 63303
Phone: 636-922-4800
Email: rmorgan@cfc-stl.com
Email: snewton@cfc-stl.com
Website: www.cfc-st.com
Ages Served: All
Consultants for Children (CFC): Creating Collaborative Partnerships by Opening Doors! CFC is an Educational Consulting Firm which assists in creating collaborative partnerships between families, educators,

administrators, community organizations and other interested parties to promote positive outcomes in all aspects of life for individuals with disabilities. We will provide an interactive & Learning-Directed Experience you will never forget! Individual workshops or series pricing is available after a free consultation with us!

Heartstrings Community Foundation

7086 W. 105th St., Overland Park, KS 66212
Phone: 913-649-5700
Email: info@heartstringscf.org
Website: www.heartstringscf.org

Johnson County Developmental Supports (JCDS)

10501 Lackman Road, Lenexa, KS 66219
Phone: 913-826-2626
Website: www.jcds.org

Kansas Department for Children and Families

8195 Lenexa Drive, Overland Park, KS 66214
Phone: 913-826-7300
TTY: 800-766-3777
Website: www.dcf.ks.gov

Three Rivers Inc.

Access to Independent Living
Wamego Office (Main Office)
504 Miller Dr., P. O. Box 408, Wamego, KS 66547
Phone: 785-456-9915
Toll Free Number: 800-555-3994
Email: reception@threeriversinc.org
Website: www.threeriversinc.org
Three Rivers is a nonprofit organization promoting the self reliance of individuals with disabilities through education, advocacy, training, and support. Three Rivers is partially funded by grants from the Kansas Department of Social and Rehabilitation Services and by fee-for-service programs. Some programs are funded by grants through the KS Dept. of Ed. Rehabilitation Services.

Topeka Independent Living Resource Center

501 Southwest Jackson St., Suite 100, Topeka, KS 66603
Phone: 785-233-4572
TTY: 785-233-1815
Website: www.tilrc.org

MO-FEAT Statewide Autism Resource Directory

Adult Residential Care

Central Missouri

Boone County Family Resources

1209 East Walnut, Columbia, MO 65201

Phone: 573-874-1995

Email: agency@bcfr.org

Website: www.bcfr.org

Tri-County Center for Independent Living (TCIL)

1420 Hwy. 72 East, Rolla, Mo 65401

Phone: 573-368-5933

Email: Douglas@fidmail.com

Website: www.tricountycenter.com

Payment Accepted:

Private Payment, Medicaid

West-Central Independent Living Solutions (WILS)

610 N Ridgeview Dr., Suite B, Warrensburg, MO 64093

Phone: 660-422-7883

Toll Free Number: 800-236-5175

TTY: 660-422-7894

Email: info@w-ils.org

Website: www.w-ils.org

Independent Living Centers (ILCs) help people with disabilities achieve or maintain more self-sufficient and productive lives in their communities. ILCs directly provide or coordinate through referral those services, which assist people in increasing their abilities to exercise control over their lives. Serves: Benton, Henry, Johnson, Lafayette, Pettis, Saline Counties. Visit website for additional locations.

Greater Kansas City

Harmony Therapeutics, LLC

Rice, Trina

11807 Locust St., Kansas City, MO 64131

Phone: 913-593-7827

Email: riceotr@yahoo.com

Ages Served: infant to 21 years

Harmony Therapeutics LLC provides occupational therapy, physical therapy, and speech therapy in various settings including private pay, schools (public and state) residential care, in-home therapy. Services includes addressing sensory processing, fine motor, oral motor, activities of daily living skills and handwriting skills. Services also include manual therapy (craniosacral therapy, myofusial release, massage and energy work).
Payment Accepted:

Private Payment, Medicaid, Missouri Autism Waiver

Platte County Board of Services for the Developmentally Disabled

Krah, Betty

7900 NW 106th Street, Kansas City, MO 64153

Phone: 816-891-0990

Email: betty.krah@pcbsdd.org

Website: <http://www.pcbssd.org>

Ages Served: All

Service coordination for persons with developmental disabilities. Group living for adults with developmental disabilities. Supporting living for adults with developmental disabilities. Day Services for persons with developmental disabilities. Transportation for adults with developmental disabilities to and from work or day services, Mon thru Fri, during the day. Recreation for persons over 16 with developmental disabilities. Supported employment for adults with developmental disabilities.

Northeast Missouri

Judevine Center for Autism

Burnett, Richard

705C E. LaHarpe, Kirksville, MO 63650

Phone: 800-780-6545

Email: contactus@judevine.org

Website: www.judevine.org

Ages Served: All

Assessments, In-home support and training, residential supports, respite, behavior analytic services/BCBA supervision, job preparation and discovery, assistive technology training, parent training, day program, support groups, school consultation, program development, staff development.

Payment Accepted:

Private Insurance, Private Payment, Missouri Autism Waiver, DMH Contracted Provider

Northwest Missouri

Progressive Community Services

1620 North Woodbine, St. Joseph, MO 64506

Phone: 816-364-3827

Email: pcs@sb40pcs.com

Website: <http://progressivecommunityservices.com>

Senate Bill 40 (SB40) for Buchanan County Missouri.

MO-FEAT Statewide Autism Resource Directory

Southwest Missouri

Judevine Center for Autism

Burnett, Richard
3444 S. Campbell Ave. Springfield, MO 65807
Phone: 800-780-6545
Email: contactus@judevine.org
Email: rburnett@judevine.org
Website: www.judevine.org
Ages Served: All
Additional Locations:
Stoneridge Center #4, 15060 Business 13
Branson West, MO 65737
Assessments, In-home support and training, residential supports, respite, behavior analytic services/BCBA supervision, job preparation and discovery, assistive technology training, parent training, day program, support groups, school consultation, program development, staff development.
Payment Accepted:
Private Insurance, Private Payment, Missouri Autism Waiver, DMH Contracted Provider

Southeast Missouri

Community Counseling Center

402 S. Silver Springs Road, Cape Girardeau, MO 63703
Phone: 573-334-1100
Website: www.cccntr.com
Community Counseling Center is a private, charitable, 501(c)(3), not-for-profit behavioral health organization. The Center is the Administrative Agent for the Missouri Department of Mental Health entrusted to provide a full array of comprehensive mental health services within the southeastern Missouri counties of Bollinger, Cape Girardeau, Madison, Perry, and Ste. Genevieve. Community Counseling Center has served the region since 1974. Visit website for additional locations.

St. Louis and Eastern Missouri

Behavior Intervention Services

Brook, Lynn
10176 Corporate Square Drive, Suite 220
Creve Coeur, MO 63132
Phone: 314-395-9375
Email: lbrook@bis-stl.com
Website: www.behaviorinterventionservices.com
Ages Served: All
Behavior Intervention Services provides a variety of specialized behavioral support services to individuals of all ages and ability levels. Our agency, founded in 2004, has grown to serve hundreds in natural home and individualized Supported Living settings located in St. Louis and the surrounding areas with an emphasis on successful community living and involvement. We utilize proven and positive behavior change strategies to assist

our consumers in goal acquisition, while including all team members, friends and family in the process!

Payment Accepted:

Private Insurance, Private Payment, Missouri Autism Waiver, DMH Contracted Provider, Partnership for Hope Waiver

Community Living, Inc.

Moore, Beverly
1040 St. Peters-Howell Road, St. Peters, MO 63376
Phone: 636-970-2800
Toll Free: 800-769-8007
Email: socialworker@cliservices.org
Email: bmoore@cliservices.org
Website: www.cliservices.org
Services primarily in St. Charles County
Payment Accepted:
Private Payment, Medicaid, DMH Contracted Provider

Community Opportunities

44 Opportunity Ct., Troy, MO 63379
Phone: 636-462-7695
Email: lcsb40@macdds.org
Website:
www.macdds.org/Counties/Lincoln_County/indexcomop.html
COMMUNITY OPPORTUNITIES currently provides an array of services as well as contracts for services. The Agency directly provides the following services and supports: Community & Employment Services, Residential Services and Case Management.

Jefferson County Developmental Disabilities Resource Board

3655 Baptist Park Road, Festus, MO 63028
Additional Location:
P.O. Box 97, Mapaville MO 63065
JCDDRB Service Coordination
1615 Vine School Road, Herculaneum, MO 63048
Phone: 636-282-4400
Email: info@jcddrb.org
Website: www.jcddrb.org
Ages Served: 16 and Older
Mailing Address: P.O. Box 97, Mapaville, MO 63065
Additional Location: The Jefferson County Developmental Disabilities Resource Board (JCDDRB) is the county board established by voters in 1978 under Senate Bill 40 to be responsible for the distribution of county tax dollars for the development and operation of services for people with developmental disabilities in Jefferson County. The JCDDRB currently provides funding for transportation provided by JC Transit, service coordination, and direct services through NextStep for Life. The JCDDRB also provides funding for other organizations such as, but not limited to, JSI.Org (a sheltered workshop), Pony Bird, Disability Resource Association, and the Elks Dental van. Additionally, funding is provided for follow-along employment supports, and camp scholarships.

MO-FEAT Statewide Autism Resource Directory

Judevine Center for Autism

Burnett, Richard
1810 Craig Road, Suite 109, St. Louis, MO 63146
Phone: 800-780-6545
Email: contactus@judevine.org
Website: www.judevine.org
Ages Served: All
Additional Location:
3946 Lindell Blvd, Suite 110, St. Louis, MO 63108
22 Gravois Station Rd., House Springs, MO 63051
Assessments, In-home support and training, residential supports, respite, behavior analytic services/BCBA supervision, job preparation and discovery, assistive technology training, parent training, day program, support groups, school consultation, program development, staff development.
Payment Accepted:
Private Insurance, Private Payment, Missouri Autism Waiver, DMH Contracted Provider

NextStep for Life

Wooldridge, Jennifer Executive Director
3655 Baptist Park Road, Festus, MO 63028
Mailing Address:
P. O. Box 97, Mapaville, MO 63065
Phone: 636-282-4400
Email: info@nextstepforlife.org
Website: www.nextstepforlife.org
Ages Served: All
Providing a variety of programs for individuals with developmental disabilities in Jefferson County, Missouri and their families. Services include community supports (individual and group supports), residential, employment services / supports, family support (which includes coordination of respite services and the KidStart Lending Library), and leisure activities. Locations include: Arnold, Festus and Herculaneum.
Payment Accepted:
Private Payment, Medicaid, Private Pay, DMH Contracted Provider, Missouri Autism Waiver

St. Louis Arc

Strothkamp, Theresa
1177 N. Warson Rd., St. Louis, MO 63132
Phone: 314-569-2211
Email: stlfamilies@slarc.org
Website: www.slarc.org
Ages Served: All
The St. Louis Arc provides a lifetime of support including Speech and Language therapies, Occupational therapy, Physical therapy, ABA, Early Start Denver Model, and family support. Additionally, we provide leisure opportunities, assistance with finding employment, community participation in day programs and residential services.
Payment Accepted:
Private Insurance, Private Payment, Medicaid, Missouri Autism Waiver, DMH Contracted Provider

Illinois

Arc of Illinois

20901 LaGrange Rd, Suite 209, Frankfort, IL
Phone: 815-464-1832
Website: www.thearcofil.org

Behavior Intervention Services

Brook, Lynn

10176 Corporate Square Drive, Suite 220
Creve Coeur, MO 63132
Phone: 314-395-9375
Email: lbrook@bis-stl.com
Website: www.behaviorinterventionservices.com
Ages Served: All
Behavior Intervention Services provides a variety of specialized behavioral support services to individuals of all ages and ability levels. Our agency, founded in 2004, has grown to serve hundreds in natural home and individualized Supported Living settings located in St. Louis and the surrounding areas with an emphasis on successful community living and involvement. We utilize proven and positive behavior change strategies to assist our consumers in goal acquisition, while including all team members, friends and family in the process!
Payment Accepted:
Private Insurance, Private Payment, Missouri Autism Waiver, DMH Contracted Provider, Partnership for Hope Waiver

Illinois Division of Rehabilitative Services

Toll Free Number: 800-843-6154
Website:
<http://www.dhs.state.il.us/page.aspx?item=29736>
DRS works in partnership with people with disabilities and their families to assist them in making informed choices to achieve full community participation through employment, education, and independent living opportunities.

MO-FEAT Statewide Autism Resource Directory

Judevine Center for Autism

Burnett, Richard
1810 Craig Road, Suite 109, St. Louis, MO 63146
Phone: 800-780-6545
Email: contactus@judevine.org
Website: www.judevine.org
Ages Served: All
Additional Location:
3946 Lindell Blvd, Suite 110, St. Louis, MO 63108
22 Gravois Station Rd., House Springs, MO 63051
Assessments, In-home support and training, residential supports, respite, behavior analytic services/BCBA supervision, job preparation and discovery, assistive technology training, parent training, day program, support groups, school consultation, program development, staff development.
Payment Accepted:
Private Insurance, Private Payment, Missouri Autism Waiver, DMH Contracted Provider

Kansas

Kansas Home Care Association

P.O. Box 750023, Topeka, KS 66675
Phone: 785-478-3640
Email: khca@kshomecare.org
Website: www.kshomecare.org
Services range from simple assistance in the activities of daily living to high-tech medical procedures. Home care is a cost-effective alternative to hospital and nursing home stays. Home care services are provided through a variety of home care providers, whether independently owned or associated with hospitals, nursing homes, or public health departments. The Kansas Home Care Association offers a directory of member agencies that will allow you to search for an agency by the city in which they are located.

Adult Transition Services

Statewide

Consultants for Children

Morgan, Rachel and Newton, Susan
2440 Executive Dr., Suite 200, St. Charles, MO 63303
Phone: 636-922-4800
Email: rmorgan@cfc-stl.com
Email: snewton@cfc-stl.com
Website: www.cfc-st.com
Ages Served: All
Consultants for Children (CFC): Creating Collaborative Partnerships by Opening Doors! CFC is an Educational Consulting Firm which assists in creating collaborative partnerships between families, educators, administrators, community organizations and other interested parties to promote positive outcomes in all aspects of life for individuals with disabilities. We will provide an interactive & Learning-Directed Experience you will never forget! Individual workshops or series pricing is available after a free consultation with us!

Email: encircletech@gmail.com
Website: www.encircletech.org
Ages Served: 18 and up
Encircle Technologies is a nonprofit organization whose goal is to prepare adults on the autism spectrum for jobs in technology fields. Many adults on the autism spectrum are unable to navigate a traditional career path. We believe that each individual has the ability to attain employment, which will lead to an independent and fulfilled life. Our goal is to create economic opportunity through education, work experience and the development of business relationships within the community.

Central Missouri

Boone County Family Resources

1209 East Walnut, Columbia, MO 65201
Phone: 573-874-1995
Email: agency@bcfr.org
Website: www.bcfr.org

Encircle Technologies

Walden, Teri
1400 Forum Blvd., Suite 1C #222
Columbia, MO 65203
Phone: 573-228-0218

Northeast Missouri

Judevine Center for Autism

Burnett, Richard
705C E. LaHarpe, Kirksville, MO 63650
Phone: 800-780-6545
Email: contactus@judevine.org
Website: www.judevine.org
Ages Served: All
Assessments, In-home support and training, residential supports, respite, behavior analytic services/BCBA supervision, job preparation and discovery, assistive technology training, parent training, day program, support groups, school consultation, program development, staff development.
Payment Accepted:
Private Insurance, Private Payment, Missouri Autism Waiver, DMH Contracted Provider

MO-FEAT Statewide Autism Resource Directory

Northeast Independent Living Services

909 Broadway, Suite 350, Hannibal, MO 63401
Phone: 573-221-8287
Email: neils@neilscenter.org
Website: www.neilscenter.org
Information and referral, peer support, accessibility services, home care services, alternative format, IEP advocacy, and disability awareness workshops.
Payment Accepted:
Private Payment, Medicaid

Southwest Missouri

Burrell Autism Center

Henderson, Susan
1300 E. Bradford Parkway, Springfield, MO 65804
Phone: 417-761-5330
Crisis Line: 800-494-7355
Email: autisminfo@burrellcenter.com
Website: www.burrellautismcenter.com
Ages Served: 0 – 8 evals, 0 and up for therapies
Burrell Autism Center provides the latest and most effective diagnostic and treatment interventions for children with autism spectrum disorders. We partner with parents to enhance their child's connection to the world around them.
Payment Accepted:
Private Insurance, Private Payment, Medicaid,
Missouri Autism Waiver, DMH Contracted Provider

Judevine Center for Autism

Burnett, Richard
3444 S. Campbell Ave. Springfield, MO 65807
Phone: 800-780-6545
Email: contactus@judevine.org
Email: rburnett@judevine.org
Website: www.judevine.org
Ages Served: All
Additional Locations:
Stoneridge Center #4, 15060 Business 13
Branson West, MO 65737
Assessments, In-home support and training, residential supports, respite, behavior analytic services/BCBA supervision, job preparation and discovery, assistive technology training, parent training, day program, support groups, school consultation, program development, staff development.
Payment Accepted:
Private Insurance, Private Payment, Missouri Autism Waiver, DMH Contracted Provider

St. Louis and Eastern Missouri

Bascom, Lee, MSW, LCSW

1121 Olivette Executive Parkway, Suite 205
St. Louis, MO 63132
Phone: 314-991-9058
Email: lee@leebascom.com
Counseling, psychotherapy, case management (i.e. “navigating the system”) for people with special needs and disabilities and their families. Client centered, solution focused.
Payment Accepted:
Private Insurance, Private Payment, Medicaid

Community Living, Inc.

Moore, Beverly
1040 St. Peters-Howell Road, St. Peters, MO 63376
Phone: 636-970-2800
Toll Free: 800-769-8007
Email: socialworker@cliservices.org
Email: bmoore@cliservices.org
Website: www.cliservices.org
Services primarily in St. Charles County
Payment Accepted:
Private Payment, Medicaid, DMH Contracted Provider

Family Advocacy and Community Training (F.A.C.T.)

800 Friedens Road, Suite 200, St. Charles, MO 63303
Phone: 636-949-2425
Website: http://factmo.org

Judevine Center for Autism

Burnett, Richard
1810 Craig Road, Suite 109, St. Louis, MO 63146
Phone: 800-780-6545
Email: contactus@judevine.org
Website: www.judevine.org
Ages Served: All
Additional Location:
3946 Lindell Blvd, Suite 110, St. Louis, MO 63108
22 Gravois Station Rd., House Springs, MO 63051
Assessments, In-home support and training, residential supports, respite, behavior analytic services/BCBA supervision, job preparation and discovery, assistive technology training, parent training, day program, support groups, school consultation, program development, staff development.
Payment Accepted:
Private Insurance, Private Payment, Missouri Autism Waiver, DMH Contracted Provider

MO-FEAT Statewide Autism Resource Directory

NextStep for Life

Wooldridge, Jennifer Executive Director
3655 Baptist Park Road, Festus, MO 63028

Mailing Address:

P. O. Box 97, Mapaville, MO 63065

Phone: 636-282-4400

Email: info@nextstepforlife.org

Website: www.nextstepforlife.org

Ages Served: All

Providing a variety of programs for individuals with developmental disabilities in Jefferson County, Missouri and their families. Services include community supports (individual and group supports), residential, employment services / supports, family support (which includes coordination of respite services and the KidStart Lending Library), and leisure activities. Locations include: Arnold, Festus and Herculaneum.

Payment Accepted:

Private Payment, Medicaid, Private Pay, DMH
Contracted Provider, Missouri Autism Waiver

Pathways to Independence

Strohbeck, Craig

200 South Hanley Rd., Suite 103, Clayton, MO 63105

Phone: 314-863-0202

Email: craig@ptistl.org

Website: www.ptistl.org

Ages Served: Adults

Pathways to Independence (PTI) support adults with complex learning disabilities, Aspergers Syndrome, PDD-NOS and associated disorders that impact social abilities. Our innovative programming addresses social interaction and advocacy skills while participating in everyday community opportunities. Each participant is encouraged to reach their full potential through three distinct programs geared to support each person at their level. A person can participate in 1 or all 3 options to meet the goals.

St. Louis Arc

Strothkamp, Theresa

1177 N. Warson Rd., St. Louis, MO 63132

Phone: 314-569-2211

Email: stlfamilies@slarc.org

Website: www.slarc.org

Ages Served: All

The St. Louis Arc provides a lifetime of support including Speech and Language therapies, Occupational therapy, Physical therapy, ABA, Early Start Denver Model, and family support. Additionally, we provide leisure opportunities, assistance with finding employment, community participation in day programs and residential services.

Payment Accepted:

Private Insurance, Private Payment, Medicaid,
Missouri Autism Waiver, DMH Contracted Provider

Illinois

Arc of Illinois

20901 LaGrange Rd, Suite 209, Frankfort, IL

Phone: 815-464-1832

Website: www.thearcofil.org

Consultants for Children

Morgan, Rachel and Newton, Susan

2440 Executive Dr., Suite 200, St. Charles, MO 63303

Phone: 636-922-4800

Email: rmorgan@cfc-stl.com

Email: snewton@cfc-stl.com

Website: www.cfc-st.com

Ages Served: All

Consultants for Children (CFC): Creating Collaborative Partnerships by Opening Doors! CFC is an Educational Consulting Firm which assists in creating collaborative partnerships between families, educators, administrators, community organizations and other interested parties to promote positive outcomes in all aspects of life for individuals with disabilities. We will provide an interactive & Learning-Directed Experience you will never forget! Individual workshops or series pricing is available after a free consultation with us!

Judevine Center for Autism

Burnett, Richard

1810 Craig Road, Suite 109, St. Louis, MO 63146

Phone: 800-780-6545

Email: contactus@judevine.org

Website: www.judevine.org

Ages Served: All

Additional Location:

3946 Lindell Blvd, Suite 110, St. Louis, MO 63108

22 Gravois Station Rd., House Springs, MO 63051

Assessments, In-home support and training, residential supports, respite, behavior analytic services/BCBA supervision, job preparation and discovery, assistive technology training, parent training, day program, support groups, school consultation, program development, staff development.

Payment Accepted:

Private Insurance, Private Payment, Missouri
Autism Waiver, DMH Contracted Provider

MO-FEAT Statewide Autism Resource Directory

The Center for Autism - A Program of UCP Heartland

2730 N. Center St., P.O. Box 367

Maryville, IL 62062

Phone: 618-288-2218

Email: martiA@ucpheartland.org

Email: plunkf@ucpheartland.org

Website: www.ucpheartland.org

Website: theautismprogram.org

Ages Served: All

Developmental and Autism screenings, family training & consultation, developmental therapy provider & educator consultation, social skills groups, family and community resource room/lending library, community trainings on autism, resource & referral, summer camp.

Kansas

Consultants for Children

Morgan, Rachel and Newton, Susan

2440 Executive Dr., Suite 200, St. Charles, MO 63303

Phone: 636-922-4800

Email: rmorgan@cfc-stl.com

Email: snewton@cfc-stl.com

Website: www.cfc-st.com

Ages Served: All

Consultants for Children (CFC): Creating Collaborative Partnerships by Opening Doors! CFC is an Educational Consulting Firm which assists in creating collaborative partnerships between families, educators, administrators, community organizations and other interested parties to promote positive outcomes in all aspects of life for individuals with disabilities. We will provide an interactive & Learning-Directed Experience you will never forget! Individual workshops or series pricing is available after a free consultation with us!

Advocacy (Educational)

Statewide

Missouri Protection & Advocacy Services

925 South Country Club Dr., Jefferson City, MO 65109

Phone: 573-893-3333

Toll Free Number: 866-777-7199

TTY: 800-735-2966

Email: mopasjc@embarqmail.com

Website: www.moadvocacy.org

MO P&A is a federally mandated system in the state of Missouri which provides protection of the rights of persons with disabilities through legally-based advocacy.

Central Missouri

Autism Support Services

Donnelly, Julie Ph.D.

6901 W. Charlene, Columbia, MO 65202

Phone: 573-489-2382

Email: jdonnell@tranquility.net

Website: www.autismsupports.com

Ages Served: All

Payment Accepted:

Private Insurance, Private Payment,
DMH Contracted Provider, DESE/Schools

Northeast Missouri

Judevine Center for Autism

Burnett, Richard

705C E. LaHarpe, Kirksville, MO 63650

Phone: 800-780-6545

Email: contactus@judevine.org

Website: www.judevine.org

Ages Served: All

Assessments, In-home support and training, residential supports, respite, behavior analytic services/BCBA supervision, job preparation and discovery, assistive technology training, parent training, day program, support groups, school consultation, program development, staff development.

Payment Accepted:

Private Insurance, Private Payment, Missouri
Autism Waiver, DMH Contracted Provider

MO-FEAT Statewide Autism Resource Directory

Southwest Missouri

Judevine Center for Autism

Burnett, Richard
3444 S. Campbell Ave. Springfield, MO 65807
Phone: 800-780-6545
Email: contactus@judevine.org
Email: rburnett@judevine.org
Website: www.judevine.org
Ages Served: All
Additional Locations:
 Stoneridge Center #4, 15060 Business 13
 Branson West, MO 65737
Assessments, In-home support and training, residential supports, respite, behavior analytic services/BCBA supervision, job preparation and discovery, assistive technology training, parent training, day program, support groups, school consultation, program development, staff development.
Payment Accepted:
 Private Insurance, Private Payment, Missouri Autism Waiver, DMH Contracted Provider

St. Louis/Eastern Missouri

Gateway Education & Therapy

Helm, Kimberly
1281 North Highway 47, Union, MO 63084
Phone: 636-583-0788
Email: gatewaycenter@me.com
Website: www.gatewayeducationandtherapy.org
Ages Served: Birth to 25
Gateway Education & Therapy provides evaluation, assessment and treatment for children and adults with Autism Spectrum Disorder. Therapeutic services include Applied Behavior Analysis, Speech/Language Therapy and Social Skills Groups. Gateway also offers school support services, parent training, community and professional trainings. Treatment is individualized to the client and the family needs. Therapy is offered in a clinical or home setting depending on need. Autism support groups are encouraged to use Gateway's facilities and resources for meetings. Gateway believes collaboration with other professionals and the community are key to addressing the needs of clients diagnosed with Autism Spectrum Disorder.
Payment Accepted:
 Private Insurance, Private Payment

Judevine Center for Autism

Burnett, Richard
1810 Craig Road, Suite 109, St. Louis, MO 63146
Phone: 800-780-6545
Email: contactus@judevine.org
Website: www.judevine.org
Ages Served: All
Additional Location:
 3946 Lindell Blvd, Suite 110, St. Louis, MO 63108
 22 Gravois Station Rd., House Springs, MO 63051
Assessments, In-home support and training, residential supports, respite, behavior analytic services/BCBA supervision, job preparation and discovery, assistive technology training, parent training, day program, support groups, school consultation, program development, staff development.
Payment Accepted:
 Private Insurance, Private Payment, Missouri Autism Waiver, DMH Contracted Provider

St. Louis Arc

Strothkamp, Theresa
1177 N. Warson Rd., St. Louis, MO 63132
Phone: 314-569-2211
Email: stlfamilies@slarc.org
Website: www.slarc.org
Ages Served: All
The St. Louis Arc provides a lifetime of support including Speech and Language therapies, Occupational therapy, Physical therapy, ABA, Early Start Denver Model, and family support. Additionally, we provide leisure opportunities, assistance with finding employment, community participation in day programs and residential services.
Payment Accepted:
 Private Insurance, Private Payment, Medicaid, Missouri Autism Waiver, DMH Contracted Provider

St. Louis Office for Developmental Disability Resources (DD Resources)

Darden, Michelle
2334 Olive Street, St. Louis, MO 63103
Phone: 314-421-0090
Email: info@stlidd.org
Website: www.stlidd.org
Ages Served: Individuals diagnosed before age 18
DD Resources provides funding and services to city of St. Louis residents diagnosed with a developmental disability (Autism Spectrum Disorder, Cerebral Palsy, Epilepsy and/or an Intellectual Disability).

MO-FEAT Statewide Autism Resource Directory

Allergy/Immunology

St. Louis/Eastern Missouri

Crossing Back to Health

Davis, Amy MD

16216 Baxter Rd., Suite 110

Chesterfield, MO 63017

Phone: 636-778-9158

Email: answers@crossingbacktohealth.com

Website: www.crossingbacktohealth.com

Ages Served: All

At Crossing Back to Health, we believe the best possible healthcare is provided when we use a comprehensive, individualized, targeted method of support to facilitate healing. We provide comprehensive services for children with Autism, learning disorders and developmental delays. Our program identifies and addresses dietary stress, food allergies and intolerances, digestion and intestinal health, foundational nutrition, seasonal and environmental allergies, toxin removal, emotional balancing and support of core metabolic processes. We treat with natural methods that are gentle, safe and supportive.

Payment Accepted:

Private Payment, Missouri Autism Waiver

Mercy Kids Autism Center

A Program of Mercy Children's Hospital - St. Louis

Wooldridge, Kelly

641 N. New Ballas Rd., St. Louis, MO 63141

Phone: 314-872-3345

Email: kelly.wooldridge@mercy.net

Additional Email: sheilaorlando@mercy.net

Website: www.mercy.net/practice/mercy-autism-center

Ages Served: Birth to 18

ASD diagnosis, assessment, and follow-up, Intensive Early Intervention Program for young children with ASD, Medical consultation program for children with ASD, Social Communication Groups, OT/PT/SLP Therapies

Payment Accepted:

Private Insurance, Private Payment, Medicaid, Missouri Autism Waiver

Assistive Technology/AAC

Statewide

eSpecial Needs

Kouri, Scott

11704 Lackland Industrial Drive, St. Louis, MO 63146

Phone: 877-664-4565

Email: sales@especialneeds.com

Website: www.especialneeds.com

Ages Served: birth to adult

eSpecial Needs is dedicated to providing our clients with the best selection of adaptive equipment, rehab equipment and therapy solutions for children and adults with special needs. With over 10,000 products ranging from rehab supplies to treatment tables, special needs car seats to indoor swings autism toys to child locators, our adaptive therapy products focus on standing, seating, positioning, sensory motor, fine motor skills, gross motor skills, exercise, active play, rehabilitation and therapy while educating the parents, caregivers and teachers. Products are available to families or organizations through a catalog, the website or over the phone with a product specialist.

Payment Accepted:

Private Payment, Missouri Autism Waiver, Kansas Autism Waiver, DMH Contracted Provider

Family Center on Technology and Disability (FCTD)

FHI 360, 1825 Connecticut Avenue, NW, 7th Floor

Washington, DC 20009

Phone: 202-884-8068

Email: fctd@fhi360.org

Website: www.fctd.info

The Family Center on Technology and Disability (FCTD) is a resource designed to support organizations and programs that work with families of children and youth with disabilities. We offer a range of information and services on the subject of assistive and instructional technologies. Whether you're an organization, a parent, an educator, or an interested friend, we hope you'll find information that supports you in your efforts to bring the highest quality education to children with disabilities.

Missouri Assistive Technology Project

1501 NW Jefferson St., Blue Springs, MO 64015

Phone: 816-655-6700

Toll Free Number: 800-647-8557

TTY: 800-947-8558

Email: MoAT1501@att.net

Website: <http://www.at.mo.gov/>

MO-FEAT Statewide Autism Resource Directory

Central Missouri

Assistive Technology Evaluation Center

Missouri Rehabilitation Center
201 Business Loop 70 West, AP Green Building, Room
125A, Columbia, MO 65203
Additional Location: 600 N. Main Street, Mt. Vernon,
MO 65712, Phone: 417-461-5354
Phone: 573-882-9111
TTY: 417-461-5664
Email: askmrc@health.missouri.edu
Website: http://muhealth.org/body_mrc.cfm?id=1461

Boone County Family Resources

1209 East Walnut, Columbia, MO 65201
Phone: 573-874-1995
Email: agency@bcfr.org
Website: www.bcfr.org

Easter Seals Midwest (Life Skills | TouchPoint Autism Services)

918 Bernadette, Columbia, MO 65203
Phone: 573-874-3777
Website: <http://www.lifeskills-mo.org>
Ages Served: Toddler through Adult
Easter Seals Midwest (Life Skills | TouchPoint Autism Services) is a team of autism experts focused on supporting individuals and families throughout their lifetimes. We recently joined the Easter Seals Network and we serve more than 3,000 individuals on the spectrum across Missouri. We are the oldest and largest provider of autism services in the state. Our professionals provide services based on the methods of Applied Behavior Analysis (ABA). We provide many services for treatment of the individual and support for his or her family (services vary depending on location). Depending on the county of residence and having an open case with Missouri Department of Mental Health, many services are provided at no charge to the family.
Payment Accepted:
Private Insurance, Private Payment, Missouri Autism Waiver, DMH Contracted Provider

Greater Kansas City

Children's Therapeutic Learning Center

(Children's TLC)
Souders, Tara
3101 Main Street, Kansas City, MO 64111
Phone: 816-756-0780
Email: info@childrenstlc.org
Website: www.childrenstlc.org
Ages Served: 0 - 8

Services offered at Children's TLC include ABA services, aquatic therapy, occupational therapy, physical therapy, speech and language therapy and special education. The mission of Children's TLC is to provide therapeutic and educational services for children in an environment which fosters their independence and celebrates their successes.

Easter Seals Midwest (Life Skills | TouchPoint Autism Services)

6600 A Royal Street, Pleasant Valley, MO 64068
Phone: 816-476-4011
Website: www.eastersealsmidwest.org
Ages Served: Toddler through Adult
Easter Seals Midwest (Life Skills | TouchPoint Autism Services) is a team of autism experts focused on supporting individuals and families throughout their lifetimes. We recently joined the Easter Seals Network and we serve more than 3,000 individuals on the spectrum across Missouri. We are the oldest and largest provider of autism services in the state. Our professionals provide services based on the methods of Applied Behavior Analysis (ABA). We provide many services for treatment of the individual and support for his or her family (services vary depending on location). Depending on the county of residence and having an open case with Missouri Department of Mental Health, many services are provided at no charge to the family.
Payment Accepted:
Private Insurance, Private Payment, Missouri Autism Waiver, DMH Contracted Provider

Northeast Missouri

Judevine Center for Autism

Burnett, Richard
705C E. LaHarpe, Kirksville, MO 63650
Phone: 800-780-6545
Email: contactus@judevine.org
Website: www.judevine.org
Ages Served: All
Assessments, In-home support and training, residential supports, respite, behavior analytic services/BCBA supervision, job preparation and discovery, assistive technology training, parent training, day program, support groups, school consultation, program development, staff development.
Payment Accepted:
Private Insurance, Private Payment, Missouri Autism Waiver, DMH Contracted Provider

MO-FEAT Statewide Autism Resource Directory

Southwest Missouri

Easter Seals Midwest (Life Skills | TouchPoint Autism Services)

1740 S. Glenstone, Springfield, MO 65804

Phone: 417-890-1399

Website: www.eastersealsmidwest.org

Ages Served: Toddler through Adult

Additional Locations:

1211 S. Illinois, Joplin, MO 64801, 417-781-3616

Easter Seals Midwest (Life Skills | TouchPoint Autism Services) is a team of autism experts focused on supporting individuals and families throughout their lifetimes. We recently joined the Easter Seals Network and we serve more than 3,000 individuals on the spectrum across Missouri. We are the oldest and largest provider of autism services in the state. Our professionals provide services based on the methods of Applied Behavior Analysis (ABA). We provide many services for treatment of the individual and support for his or her family (services vary depending on location). Depending on the county of residence and having an open case with Missouri Department of Mental Health, many services are provided at no charge to the family.

Payment Accepted:

Private Insurance, Private Payment, Missouri Autism Waiver, DMH Contracted Provider

Judevine Center for Autism

Burnett, Richard

3444 S. Campbell Ave. Springfield, MO 65807

Phone: 800-780-6545

Email: contactus@judevine.org

Email: rburnett@judevine.org

Website: www.judevine.org

Ages Served: All

Additional Locations:

Stoneridge Center #4, 15060 Business 13

Branson West, MO 65737

Assessments, In-home support and training, residential supports, respite, behavior analytic services/BCBA supervision, job preparation and discovery, assistive technology training, parent training, day program, support groups, school consultation, program development, staff development.

Payment Accepted:

Private Insurance, Private Payment, Missouri Autism Waiver, DMH Contracted Provider

The Independent Living Center, Inc. (TILC)

Flowers, Jeff

2639 E. 34th Street, Joplin, MO 64804

Phone: 417-659-8086

Toll Free Number: 800-346-8951

Email: jflowers@ilcenter.org

Website: www.ilcenter.org

Southeast Missouri

Easter Seals Midwest (Life Skills | TouchPoint Autism Services)

611 North Fountain Street, Cape Girardeau, MO 63701

Phone: 573-339-9300

Website: www.eastersealsmidwest.org

Ages Served: Toddler through Adult

Additional Locations:

944 Lester, Poplar Bluff, MO 63701, 573-339-9300

Easter Seals Midwest (Life Skills | TouchPoint Autism Services) is a team of autism experts focused on supporting individuals and families throughout their lifetimes. We recently joined the Easter Seals Network and we serve more than 3,000 individuals on the spectrum across Missouri. We are the oldest and largest provider of autism services in the state. Our professionals provide services based on the methods of Applied Behavior Analysis (ABA). We provide many services for treatment of the individual and support for his or her family (services vary depending on location). Depending on the county of residence and having an open case with Missouri Department of Mental Health, many services are provided at no charge to the family.

Payment Accepted:

Private Insurance, Private Payment, Missouri Autism Waiver, DMH Contracted Provider

St. Louis and Eastern Missouri

Crislip Speech Therapy, LLC

Crislip, Andrea, MA, CCC-SLP

Lake St. Louis, MO 63367

Phone: 314-479-0306

Email: acrislip@crislipspeech.com

Website: www.crislipspeech.com

Ages Served: Birth to 12

We provide speech, language and social skills therapy for children ages birth thru 12 years. We also provide in-services for small groups and schools. Specialize in treating children with Autism, Apraxia, non-verbal and other language disorders.

MO-FEAT Statewide Autism Resource Directory

Easter Seals Midwest (Life Skills | TouchPoint Autism Services)

10176 Corporate Square Drive, Suite 150

St. Louis, MO 63132

Phone: 314-432-6200

Website: www.eastersealsmidwest.org

Ages Served: Toddler through Adult

Easter Seals Midwest (Life Skills | TouchPoint Autism Services) is a team of autism experts focused on supporting individuals and families throughout their lifetimes. We recently joined the Easter Seals Network and we serve more than 3,000 individuals on the spectrum across Missouri. We are the oldest and largest provider of autism services in the state. Our professionals provide services based on the methods of Applied Behavior Analysis (ABA). We provide many services for treatment of the individual and support for his or her family (services vary depending on location). Depending on the county of residence and having an open case with Missouri Department of Mental Health, many services are provided at no charge to the family.

Payment Accepted:

Private Insurance, Private Payment, Missouri Autism Waiver, DMH Contracted Provider

Great Circle

330 N. Gore, Webster Groves, MO 63119

Additional Location:

St. James Campus - autism day treatment classroom

Phone: 314-919-4700

Email: Kelly.mccrary@greatcircle.org

Email: Jamie.kennedy@greatcircle.org

Website: www.greatcircle.org

Ages Served: 3 - 21 years

Great Circle provides unique autism services on our Webster Groves campus. Our clients and students are engaged in specialized behavioral health treatment focused on addressing the skill areas of behavior, academics, language, sensory and life skills. These skill areas are addressed in our private-day school, autism residential facility and respite program. Therapies include speech and language, occupational, social skills instruction, ther-a-play, art and music. High quality staff includes special education certified teachers, BCBA's, licensed masters level therapists, music and art therapists, speech and occupational therapists, psychiatrists, and registered behavior technicians.

Payment Accepted:

Private Insurance, Private Payment

Judevine Center for Autism

Burnett, Richard

1810 Craig Road, Suite 109, St. Louis, MO 63146

Phone: 800-780-6545

Email: contactus@judevine.org

Website: www.judevine.org

Ages Served: All

Additional Location:

3946 Lindell Blvd, Suite 110, St. Louis, MO 63108

22 Gravois Station Rd., House Springs, MO 63051

Assessments, In-home support and training, residential supports, respite, behavior analytic services/BCBA supervision, job preparation and discovery, assistive technology training, parent training, day program, support groups, school consultation, program development, staff development.

Payment Accepted:

Private Insurance, Private Payment, Missouri Autism Waiver, DMH Contracted Provider

Illinois

eSpecial Needs

Kouri, Scott

11704 Lackland Industrial Drive, St. Louis, MO 63146

Phone: 877-664-4565

Email: sales@especialneeds.com

Website: www.especialneeds.com

Ages Served: birth to adult

eSpecial Needs is dedicated to providing our clients with the best selection of adaptive equipment, rehab equipment and therapy solutions for children and adults with special needs. With over 10,000 products ranging from rehab supplies to treatment tables, special needs car seats to indoor swings autism toys to child locators, our adaptive therapy products focus on standing, seating, positioning, sensory motor, fine motor skills, gross motor skills, exercise, active play, rehabilitation and therapy while educating the parents, caregivers and teachers. Products are available to families or organizations through a catalog, the website or over the phone with a product specialist.

Payment Accepted:

Private Payment, Missouri Autism Waiver, Kansas Autism Waiver, DMH Contracted Provider

MO-FEAT Statewide Autism Resource Directory

Judevine Center for Autism

Burnett, Richard
1810 Craig Road, Suite 109, St. Louis, MO 63146
Phone: 800-780-6545
Email: contactus@judevine.org
Website: www.judevine.org
Ages Served: All
Additional Location:
3946 Lindell Blvd, Suite 110, St. Louis, MO 63108
22 Gravois Station Rd., House Springs, MO 63051
Assessments, In-home support and training, residential supports, respite, behavior analytic services/BCBA supervision, job preparation and discovery, assistive technology training, parent training, day program, support groups, school consultation, program development, staff development.
Payment Accepted:
Private Insurance, Private Payment, Missouri Autism Waiver, DMH Contracted Provider

Kansas

eSpecial Needs

Kouri, Scott
11704 Lackland Industrial Drive, St. Louis, MO 63146
Phone: 877-664-4565
Email: sales@especialneeds.com
Website: www.especialneeds.com
Ages Served: birth to adult
eSpecial Needs is dedicated to providing our clients with the best selection of adaptive equipment, rehab equipment and therapy solutions for children and adults

with special needs. With over 10,000 products ranging from rehab supplies to treatment tables, special needs car seats to indoor swings autism toys to child locators, our adaptive therapy products focus on standing, seating, positioning, sensory motor, fine motor skills, gross motor skills, exercise, active play, rehabilitation and therapy while educating the parents, caregivers and teachers. Products are available to families or organizations through a catalog, the website or over the phone with a product specialist.

Payment Accepted:

Private Payment, Missouri Autism Waiver, Kansas Autism Waiver, DMH Contracted Provider

Solution Outreach Center

2941 Centennial, Salina, KS 67402
Phone: 785-827-9383
Toll Free Number: 800-526-3648
TTY: 785-827-9383
Website: <http://www.occk.com/outreach.cfm>
ATK connects people with disabilities and health conditions of all ages with the assistive technology they need to learn, work, play and participate in community life safely and independently.

Southeast Kansas Independent Living

Assistive Technology for Kansans Project
1801 Main, P. O. Box 957, Parsons, KS 67357
Phone: 620-421-5502
Toll Free Number: 800-688-5616
TTY: 620-421-0983
Email: skil@skilonline.com
Website: www.skilonline.com

Audiology

Central Missouri

Boone County Family Resources

1209 East Walnut, Columbia, MO 65201
Phone: 573-874-1995
Email: agency@bcfr.org
Website: www.bcfr.org

Greater Kansas City

University of Kansas Medical Center

Audiology Clinic
3901 Rainbow Boulevard, 4th Floor, Miller Bldg.
Kansas City, KS 66160
Additional Location: Hartley Audiology Clinic at KU Edwards Campus, Regnier Hall, Suite 370, 12610 Quivira Road, Overland Park, Kansas 66213
Phone: 913-588-5730
TTY: 913-588-5711
Email: audiology@kumc.edu
Website: www.kumc.edu/audiology/

MO-FEAT Statewide Autism Resource Directory

St. Louis and Eastern Missouri

Affinia Healthcare (formerly Grace Hill Health Center)

Buhlinger, Yvonne

1717 Biddle Street, St. Louis, MO 63106

Phone: 314-814-8700

Website: www.affiniahealthcare.org

Additional location:

2220 Lemp, St. Louis, MO 63104

4414 N. Florissant, St. Louis, MO 63107

3930 S. Broadway, St. Louis, MO 63118

Ages Served: All

Affinia Healthcare is a dynamic and transformative health system, providing affordable primary and preventative health care services. Services include pediatrics, family practice, internal medicine, OB /GYN, dental, optometry, podiatry, pediatric psychiatry, pediatric neurology, pediatric psychology, adult behavioral health, audiology, speech and language therapy, lab, mammography, x-ray, pharmacy, urgent care and supportive services such as chronic disease coaching and care management.

Payment Accepted:

Private Insurance, Private Pay, Medicaid, Medicare, Gateway to Better Health Program and sliding fees

Mercy Kids Autism Center

A Program of Mercy Children's Hospital - St. Louis

Wooldridge, Kelly

641 N. New Ballas Rd., St. Louis, MO 63141

Phone: 314-872-3345

Email: kelly.wooldridge@mercy.net

Additional Email: sheilaorlando@mercy.net

Website: www.mercy.net/practice/mercy-autism-center

Ages Served: Birth to 18

ASD diagnosis, assessment, and follow-up, Intensive Early Intervention Program for young children with ASD, Medical consultation program for children with ASD,

Social Communication Groups, OT/PT/SLP Therapies

Payment Accepted:

Private Insurance, Private Payment, Medicaid, Missouri Autism Waiver

St. Louis Children's Hospital

Audiology Department

One Children's Place, St. Louis, MO 63110

Phone: 314-454-5437

Toll Free Number: 800-678-5437

Website:

<http://www.stlouischildrens.org/content/medservices/Audiology.htm>

The Department of Audiology at St. Louis Children's Hospital offers a full range of clinical services for pediatric patients with hearing disorders and auditory problems, including: Behavioral Hearing Tests, Conditioned Play Audiometry, Conventional Audiometry, Tympanometry, Ototoxicity Emission Testing, Auditory Brainstem Response (ABR), Sleep-deprived ABR, Sedated ABR, Central Auditory Processing Testing (CAP), Hearing Aid Evaluation and Fitting.

St. Louis University

Department of Communication Disorders

Audiology Clinic

Helms, Kerri, M.S., CCC/A, FAAA

3750 Lindell Blvd., St. Louis, MO 63108

Phone: 314-977-3365

Email: helmska@slu.edu

Website: www.slu.edu/x10816.xml

Audiology clinic offers Diagnostic Hearing Evaluations, Hearing Screenings, Auditory Processing Evaluations, Hearing Aid Evaluations and Hearing Aid Dispensing.

The clinic serves clients starting at age 2 through adults and is a reduced fee clinic in order to make services affordable to families.

Behavior Therapy

Statewide

Ability Network

Elpers, Leslie

284 Merchant Street, Ste. Genevieve, MO 63670

Phone: 866-483-3555

Website: www.abilitynetwork.org

Ability Network is a contracting agency for MO First Steps, various local school districts and state schools throughout Missouri, the Missouri Department of Mental Health and various Senate Bill 40 Boards. Our network includes speech, physical and occupational therapists, as

well as special instructors, teachers of blind/visually impaired, teachers of deaf/hearing impaired, orientation and mobility specialists, behavior specialists, sign language interpreters and others. Ability Network also does consultation and staff training in adult residential and day programs.

Payment Accepted:

Private Payment, Medicaid, Missouri Autism Waiver

MO-FEAT Statewide Autism Resource Directory

Affinia Healthcare (formerly Grace Hill Health Center)

Buhlinger, Yvonne

1717 Biddle Street, St. Louis, MO 63106

Phone: 314-814-8700

Website: www.affiniahealthcare.org

Additional location:

2220 Lemp, St. Louis, MO 63104

4414 N. Florissant, St. Louis, MO 63107

3930 S. Broadway, St. Louis, MO 63118

Affinia Healthcare is a dynamic and transformative health system, providing affordable primary and preventative health care services. Services include pediatrics, family practice, internal medicine, OB /GYN, dental, optometry, podiatry, pediatric psychiatry, pediatric neurology, pediatric psychology, adult behavioral health, audiology, speech and language therapy, lab, mammography, x-ray, pharmacy, urgent care and supportive services such as chronic disease coaching and care management.

Payment Accepted:

Private Insurance, Private Pay, Medicaid, Medicare, Gateway to Better Health Program and sliding fees

Applied Behavior Services, LLC

Gilbertson, Lisa

1601 McQuade Dr., St. Peters, MO 63376

Phone: 314-369-4235

Email: lisa@helpwithbehavior.com

Website: www.helpwithbehavior.com

Ages Served: All

Applied Behavior Services, LLC provides cutting edge, research based ABA services to children, adolescents and adults. Our services include functional assessments, skills assessments, early intervention and discrete trial programs, behavior plan development, behavior consultation, group and individual trainings, workshops, school and community consultations and social skills groups. Through ongoing collaboration with each individual, and their caregivers, therapists and team members, we strive to help individuals reach their full potential, develop meaningful relationships and participate fully in their communities and all aspects of their lives. We are committed to providing services to develop lasting behavior changes through a consistent and collaborative approach.

Payment Accepted:

Private Insurance, Private Payment, Missouri Autism Waiver

Behavior Solutions, Inc.

Peeler, Colin, PhD, BCBA-D, LBA

321 Copper Tree Ct., O'Fallon, MO 63368

Phone: 636-265-0407

Email: info@beholutions.com

Website: www.beholutions.com

Ages Served: 0 through Adult

Additional Location:

44 Portwest Ct., St. Charles, MO 63303

We provide education, training, and support to children and families affected by autism. Services include: in home ABA, implementation, parent and staff training, functional behavioral assessments, behavior plan development, consultations at school, community or residential placements, and an Early Intensive Behavioral Intervention Clinic for children with autism ages 2-5. We specialize in early intensive behavioral intervention for autism and severe behavior.

Payment Accepted:

Private Insurance, Private Payment, Missouri Autism Waiver

**Thompson Center for Autism
and Neurodevelopmental Disorders**

Kanne, Stephen or Tuttle, Abby

205 Portland St., Columbia, MO 65201

Phone: 573-882-6081

Email: thompsoncenter@missouri.edu

Website: thompsoncenter.missouri.edu

The Thompson Center offers a range of health, educational and behavioral services in one location for individuals with autism and other developmental concerns. Professionals from different disciplines strive to deliver family-centered care that is comprehensive and coordinated. Whether you are concerned that your child might be displaying signs of a developmental problem or if your child already has been diagnosed with a specific condition like autism, finding useful information and resources can be a bit overwhelming. We are here to help.

Payment Accepted:

Private Insurance, Private Payment, Medicaid

The Center for Autism Education

Treadway, Stefanie

105 Sheriff Dierker Ct., O'Fallon, MO 63366

Phone: 636-978-7785

Email: stefanie@teachautism.org

Website: www.teachautism.org

Ages Served: 3 to adult

The Center for Autism Education (CAE) was started over 12 years ago as the last resource for many children who struggle with extreme and challenging behaviors. Since then, we have carved a niche in the community as not only a leader in Autism, but as someone who successfully works with the most challenging of children. Our mission is to assure that every child, family and adult we serve is provided the highest quality training in functional skills and behavior intervention in a respectful, positive and safe learning environment so they all reach their fullest potential in becoming successful, happy and contributing members of the community.

Payment Accepted:

Private Insurance, Private Payment, Tuition Paid by Home School District

MO-FEAT Statewide Autism Resource Directory

Central Missouri

Autism Support Services

Donnelly, Julie Ph.D.
6901 W. Charlene, Columbia, MO 65202
Phone: 573-489-2382
Email: Jdonnell@tranquility.net
Website: www.autismsupports.com
Ages Served: All
Payment Accepted:
Private Insurance, Private Payment,
DMH Contracted Provider, DESE/Schools

Behavior Solutions, Inc.

Peeler, Colin, PhD, BCBA-D, LBA
321 Copper Tree Ct., O'Fallon, MO 63368
Phone: 636-265-0407
Email: info@beholutions.com
Website: www.beholutions.com
Ages Served: 0 through Adult
Additional Location:
44 Portwest Ct., St. Charles, MO 63303

We provide education, training, and support to children and families affected by autism. Services include: in home ABA, implementation, parent and staff training, functional behavioral assessments, behavior plan development, consultations at school, community or residential placements, and an Early Intensive Behavioral Intervention Clinic for children with autism ages 2-5. We specialize in early intensive behavioral intervention for autism and severe behavior.

Payment Accepted:
Private Insurance, Private Payment,
Missouri Autism Waiver

Easter Seals Midwest (Life Skills | TouchPoint Autism Services)

918 Bernadette, Columbia, MO 65203
Phone: 573-874-3777
Website: <http://www.lifeskills-mo.org>
Ages Served: Toddler through Adult
Easter Seals Midwest (Life Skills | TouchPoint Autism Services) is a team of autism experts focused on supporting individuals and families throughout their lifetimes. We recently joined the Easter Seals Network and we serve more than 3,000 individuals on the spectrum across Missouri. We are the oldest and largest provider of autism services in the state. Our professionals provide services based on the methods of Applied Behavior Analysis (ABA). We provide many services for treatment of the individual and support for his or her family (services vary depending on location). Depending on the county of residence and having an open case with Missouri Department of Mental Health, many services are provided at no charge to the family.
Payment Accepted:
Private Insurance, Private Payment, Missouri Autism Waiver, DMH Contracted Provider

Thompson Center for Autism and Neurodevelopmental Disorders

Kanne, Stephen or Tuttle, Abby
205 Portland St., Columbia, MO 65201
Phone: 573-882-6081
Email: thompsoncenter@missouri.edu
Website: thompsoncenter.missouri.edu
Ages Served: All
The Thompson Center offers a range of health, educational and behavioral services in one location for individuals with autism and other developmental concerns. Professionals from different disciplines strive to deliver family-centered care that is comprehensive and coordinated. Whether you are concerned that your child might be displaying signs of a developmental problem or if your child already has been diagnosed with a specific condition like autism, finding useful information and resources can be a bit overwhelming. We are here to help.
Payment Accepted:
Private Insurance, Private Payment, Medicaid

Greater Kansas City

Easter Seals Midwest (Life Skills | TouchPoint Autism Services)

6600 A Royal Street, Pleasant Valley, MO 64068
Phone: 816-476-4011
Website: www.eastersealsmidwest.org
Ages Served: Toddler through Adult
Easter Seals Midwest (Life Skills | TouchPoint Autism Services) is a team of autism experts focused on supporting individuals and families throughout their lifetimes. We recently joined the Easter Seals Network and we serve more than 3,000 individuals on the spectrum across Missouri. We are the oldest and largest provider of autism services in the state. Our professionals provide services based on the methods of Applied Behavior Analysis (ABA). We provide many services for treatment of the individual and support for his or her family (services vary depending on location). Depending on the county of residence and having an open case with Missouri Department of Mental Health, many services are provided at no charge to the family.
Payment Accepted:
Private Insurance, Private Payment, Missouri Autism Waiver, DMH Contracted Provider

University of Kansas Medical Center

Center for Child Health and Development
3901 Rainbow Boulevard, Mail Stop 4003
Kansas City, KS 66160
Phone: 913-588-5900
Website: <http://www.kumc.edu/school-of-medicine/cchd.html>

MO-FEAT Statewide Autism Resource Directory

Northeast Missouri

Autism Support Services

Donnelly, Julie Ph.D.
6901 W. Charlene, Columbia, MO 65202
Phone: 573-489-2382
Email: Jdonnell@tranquility.net
Website: www.autismsupports.com
Ages Served: All
Payment Accepted:
Private Insurance, Private Payment,
DMH Contracted Provider, DESE/Schools

Judevine Center for Autism

Burnett, Richard
705C E. LaHarpe, Kirksville, MO 63650
Phone: 800-780-6545
Email: contactus@judevine.org
Website: www.judevine.org
Ages Served: All
Assessments, In-home support and training, residential supports, respite, behavior analytic services/BCBA supervision, job preparation and discovery, assistive technology training, parent training, day program, support groups, school consultation, program development, staff development.
Payment Accepted:
Private Insurance, Private Payment, Missouri Autism Waiver, DMH Contracted Provider

Southwest Missouri

Autism Support Services

Donnelly, Julie Ph.D.
6901 W. Charlene, Columbia, MO 65202
Phone: 573-489-2382
Email: Jdonnell@tranquility.net
Website: www.autismsupports.com
Ages Served: All
Payment Accepted:
Private Insurance, Private Payment,
DMH Contracted Provider, DESE/Schools

Burrell Autism Center Henderson, Susan

1300 E. Bradford Parkway, Springfield, MO 65804
Phone: 417-761-5330
Email: autisminfo@burrellcenter.com
Website: www.burrellautismcenter.com
Ages Served: 0 – 8 evals, 0 and up for therapies
Burrell Autism Center provides the latest and most effective diagnostic and treatment interventions for children with autism spectrum disorders. We partner with parents to enhance their child's connection to the world around them.

Payment Accepted:

Private Insurance, Private Payment, Medicaid,
Missouri Autism Waiver, DMH Contracted Provider

Easter Seals Midwest (Life Skills | TouchPoint Autism Services)

1740 S. Glenstone, Springfield, MO 65804
Phone: 417-890-1399
Website: www.eastersealsmidwest.org
Ages Served: Toddler through Adult
Additional Locations:
1211 S. Illinois, Joplin, MO 64801, 417-781-3616
Easter Seals Midwest (Life Skills | TouchPoint Autism Services) is a team of autism experts focused on supporting individuals and families throughout their lifetimes. We recently joined the Easter Seals Network and we serve more than 3,000 individuals on the spectrum across Missouri. We are the oldest and largest provider of autism services in the state. Our professionals provide services based on the methods of Applied Behavior Analysis (ABA). We provide many services for treatment of the individual and support for his or her family (services vary depending on location). Depending on the county of residence and having an open case with Missouri Department of Mental Health, many services are provided at no charge to the family.
Payment Accepted:
Private Insurance, Private Payment, Missouri Autism Waiver, DMH Contracted Provider

Judevine Center for Autism

Burnett, Richard
3444 S. Campbell Ave. Springfield, MO 65807
Phone: 800-780-6545
Email: contactus@judevine.org
Email: rburnett@judevine.org
Website: www.judevine.org
Additional Locations:
Stoneridge Center #4, 15060 Business 13
Branson West, MO 65737
Assessments, In-home support and training, residential supports, respite, behavior analytic services/BCBA supervision, job preparation and discovery, assistive technology training, parent training, day program, support groups, school consultation, program development, staff development.
Payment Accepted:
Private Insurance, Private Payment, Missouri Autism Waiver, DMH Contracted Provider

MO-FEAT Statewide Autism Resource Directory

Southeast Missouri

Easter Seals Midwest (Life Skills | TouchPoint Autism Services)

611 North Fountain Street, Cape Girardeau, MO 63701
Phone: 573-339-9300

Website: www.eastersealsmidwest.org

Ages Served: Toddler through Adult

Additional Locations:

944 Lester, Poplar Bluff, MO 63701, 573-339-9300

Easter Seals Midwest (Life Skills | TouchPoint Autism Services) is a team of autism experts focused on supporting individuals and families throughout their lifetimes. We recently joined the Easter Seals Network and we serve more than 3,000 individuals on the spectrum across Missouri. We are the oldest and largest provider of autism services in the state. Our professionals provide services based on the methods of Applied Behavior Analysis (ABA). We provide many services for treatment of the individual and support for his or her family (services vary depending on location). Depending on the county of residence and having an open case with Missouri Department of Mental Health, many services are provided at no charge to the family.

Payment Accepted:

Private Insurance, Private Payment, Missouri Autism Waiver, DMH Contracted Provider

Southeast Missouri State University Autism Center Hebert, Connie

One University Plaza, Mailstop 9450
Cape Girardeau, MO 63701

Additional Location: 611 N. Fountain St.

Phone: 573-986-4985

Email: autismcenter@semo.edu

Additional Email: chebert@semo.edu

Website: www.semo.edu/autismcenter

Diagnostic and Treatment services for individuals with Autism Spectrum and related Disorders, including Counseling, Language Therapy, Social Cognition, and Behavior Therapy

Payment Accepted:

Private Insurance, Private Payment, Medicaid, Missouri Autism Waiver

Tender Hearts Child Therapy Center

Anderson, Shannon

2909 Independence Street

Cape Girardeau, MO 63703

Phone: 573-803-1402

Email: tenderhearts@tenderheartschildtherapycenter.com

Website: www.TenderHeartsChildTherapyCenter.com

Ages Served: 2 - 21

Additional Location:

400 N. Washington Street, Suite 116

Farmington, MO 63640

Tender Hearts Child Therapy Center offers child, teen, and family counseling. Our counselors are specifically trained to work with children and teens and have unique skills in order to most effectively work with these age groups. At Tender Hearts, we believe that it is vital to include the family in the therapy process. All of our counselors use a combination of individual and family therapy to best help our clients. Shannon Anderson, Clinical Director, has AutPlay Level II Certification. AutPlay is a type of therapy that uses play-based interventions to work with children with Autism.

Payment Accepted:

Private Insurance, Private Payment, Medicaid

St. Louis and Eastern Missouri

Affinia Healthcare (formerly Grace Hill Health Center) Buhlinger, Yvonne

1717 Biddle Street, St. Louis, MO 63106

Phone: 314-814-8700

Website: www.affiniahealthcare.org

Additional location:

2220 Lemp, St. Louis, MO 63104

4414 N. Florissant, St. Louis, MO 63107

3930 S. Broadway, St. Louis, MO 63118

Affinia Healthcare is a dynamic and transformative health system, providing affordable primary and preventative health care services. Services include pediatrics, family practice, internal medicine, OB /GYN, dental, optometry, podiatry, pediatric psychiatry, pediatric neurology, pediatric psychology, adult behavioral health, audiology, speech and language therapy, lab, mammography, x-ray, pharmacy, urgent care and supportive services such as chronic disease coaching and care management.

Payment Accepted:

Private Insurance, Private Pay, Medicaid, Medicare, Gateway to Better Health Program and sliding fees

MO-FEAT Statewide Autism Resource Directory

Agape Christian Counseling Services

Knarr, Carolyn
9378 Olive Blvd., Suite 317
St. Louis, MO 63132
Phone: 314-994 - 9344
Email: accs@agapecounselingstl.com
Website: www.agapechristiancounselingservices.org
Ages Served: All
Additional Locations:
12122 Tesson Ferry Rd, Ste 202, St. Louis, MO 63128
11600 Manchester Rd, Ste 101, Des Peres, MO 63131
423 Chez Paree Dr., Hazelwood, MO 63042
1000 Lake St. Louis Blvd, Ste 260,
Lake St. Louis, MO 63367
5933 South Highway 94, Ste 107, St. Charles, MO
63304 10545 Business 21, Hillsboro, MO 63050
9273 Coach Stop Road, Columbia, IL 62236

Agape Christian Counseling Services is a non-profit 501(c)(3) organization. Our mission is to improve the accessibility of mental health services by providing affordable, professional Christian counseling for the St. Louis metro area and its surrounding counties. We take most insurances and offer a sliding fee scale option to those without insurance. With many locations and 40+ counselors, who have various specialties, we are able to provide services customized to our clients' individual needs.

Payment Accepted:

Private Insurance, Private Payment, Medicaid,

Applied Behavior Services, LLC

Gilbertson, Lisa

1601 McQuade Dr., St. Peters, MO 63376
Phone: 314-369-4235
Email: lisa@helpwithbehavior.com
Website: www.helpwithbehavior.com
Ages Served: All
Applied Behavior Services, LLC provides cutting edge, research based ABA services to children, adolescents and adults. Our services include functional assessments, skills assessments, early intervention and discrete trial programs, behavior plan development, behavior consultation, group and individual trainings, workshops, school and community consultations and social skills groups. Through ongoing collaboration with each individual, and their caregivers, therapists and team members, we strive to help individuals reach their full potential, develop meaningful relationships and participate fully in their communities and all aspects of their lives. We are committed to providing services to develop lasting behavior changes through a consistent and collaborative approach.

Payment Accepted:

Private Insurance, Private Payment, Missouri Autism Waiver

Behavior Intervention Services

Brook, Lynn

10176 Corporate Square Drive, Suite 220
Creve Coeur, MO 63132
Phone: 314-395-9375
Email: lbrook@bis-stl.com
Website: www.behaviorinterventionservices.com
Ages Served: All
Behavior Intervention Services provides a variety of specialized behavioral support services to individuals of all ages and ability levels. Our agency, founded in 2004, has grown to serve hundreds in natural home and individualized Supported Living settings located in St. Louis and the surrounding areas with an emphasis on successful community living and involvement. We utilize proven and positive behavior change strategies to assist our consumers in goal acquisition, while including all team members, friends and family in the process!
Payment Accepted:

Private Insurance, Private Payment, Missouri Autism Waiver, DMH Contracted Provider, Partnership for Hope Waiver

Behavior Solutions, Inc.

Peeler, Colin, PhD, BCBA-D, LBA

321 Copper Tree Ct., O'Fallon, MO 63368
Phone: 636-265-0407
Email: info@beholutions.com
Website: www.beholutions.com
Ages Served: 0 through Adult
Additional Location:

44 Portwest Ct., St. Charles, MO 63303

We provide education, training, and support to children and families affected by autism. Services include: in home ABA, implementation, parent and staff training, functional behavioral assessments, behavior plan development, consultations at school, community or residential placements, and an Early Intensive Behavioral Intervention Clinic for children with autism ages 2-5. We specialize in early intensive behavioral intervention for autism and severe behavior.

Payment Accepted:

Private Insurance, Private Payment, Missouri Autism Waiver

Dr. Chris's Kids' Corner

Rankin, Christine Ph.D.

11709 Old Ballas Road, Suite 103
St. Louis, MO 63141
Phone: 314-432-2428
Email: www.drchriskidscorner.com
Ages Served: 6 to Adult
Adult and treatment of the psychological, social and family issues of those children and adults on the Autism Spectrum.
Payment Accepted:

Private Insurance, Private Payment

MO-FEAT Statewide Autism Resource Directory

Easter Seals Midwest (Life Skills | TouchPoint Autism Services)

10176 Corporate Square Drive, Suite 150

St. Louis, MO 63132

Phone: 314-432-6200

Website: www.eastersealsmidwest.org

Ages Served: Toddler through Adult

Easter Seals Midwest (Life Skills | TouchPoint Autism Services) is a team of autism experts focused on supporting individuals and families throughout their lifetimes. We recently joined the Easter Seals Network and we serve more than 3,000 individuals on the spectrum across Missouri. We are the oldest and largest provider of autism services in the state. Our professionals provide services based on the methods of Applied Behavior Analysis (ABA). We provide many services for treatment of the individual and support for his or her family (services vary depending on location). Depending on the county of residence and having an open case with Missouri Department of Mental Health, many services are provided at no charge to the family.

Payment Accepted:

Private Insurance, Private Payment, Missouri Autism Waiver, DMH Contracted Provider

Epworth Children & Family Services

Family Support Network Program

Pickup, Julia LCSW

110 North Elm Avenue

St. Louis, MO 63119

Phone: 314-918-3301

Email: jpickup@epworth.org

Website: www.epworth.org

Ages Served: Birth to 13

Family Support Network provides free in-home family therapy in St. Louis City and County, including parent support, parent and child skill-building, and behavior management strategies. Some advocacy and case management is provided in conjunction with family therapy. Epworth School serves K-12 students with behaviors significantly impeding educational progress. Residential and Intensive Treatment Program serves youth 11-18 and provides stable living conditions while youth work through emotional and behavioral issues.

Great Circle

330 N. Gore, Webster Groves, MO 63119

Additional Location:

St. James Campus - autism day treatment classroom

Phone: 314-919-4700

Email: Kelly.mccrary@greatcircle.org

Email: Jamie.kennedy@greatcircle.org

Website: www.greatcircle.org

Ages Served: 3 - 21 years

Great Circle provides unique autism services on our Webster Groves campus. Our clients and students are engaged in specialized behavioral health treatment

focused on addressing the skill areas of behavior, academics, language, sensory and life skills. These skill areas are addressed in our private-day school, autism residential facility and respite program. Therapies include speech and language, occupational, social skills instruction, ther-a-play, art and music. High quality staff includes special education certified teachers, BCBA's, licensed masters level therapists, music and art therapists, speech and occupational therapists, psychiatrists, and registered behavior technicians.

Payment Accepted:

Private Insurance, Private Payment

Great Strides Behavioral Consulting, Inc. Streff, Amy

2560 Metro Blvd., Maryland Heights, MO 63043

Phone: 314-715-3855

Email: amy@greatstrides-stl.com

Website: www.greatstrides.cc

Ages Served: 18 Months to 21

Comprehensive intervention designed to meet the needs of each child served. Specializing in serving children with Autism Spectrum Disorder (ASD), their families, schools and other agencies We offer a clinic-based Intensive Early Intervention Program called P.A.L.S (Promoting the Advancement of Language & Social Skills) for children 18 months to 5 years of age in a year round program. ABA therapy across settings (home, clinic, school, community), pediatric behavioral feeding, social skills training, functional behavioral assessment, functional skills acquisition, challenging behaviors and parent/ staff education.

Payment Accepted:

Private Insurance, Private Payment, Missouri Autism Waiver, DMH Contracted Provider

Judevine Center for Autism

Burnett, Richard

1810 Craig Road, Suite 109, St. Louis, MO 63146

Phone: 800-780-6545

Email: contactus@judevine.org

Website: www.judevine.org

Ages Served: All

Additional Location:

3946 Lindell Blvd, Suite 110, St. Louis, MO 63108

22 Gravois Station Rd., House Springs, MO 63051

Assessments, In-home support and training, residential supports, respite, behavior analytic services/BCBA supervision, job preparation and discovery, assistive technology training, parent training, day program, support groups, school consultation, program development, staff development.

Payment Accepted:

Private Insurance, Private Payment, Missouri Autism Waiver, DMH Contracted Provider

MO-FEAT Statewide Autism Resource Directory

Miriam, The Learning Disability Experts

Rose, Beth, MSW, LCSW

501 Bacon Ave., Webster Groves, MO 63119

Phone: 314-968-3893

Website: www.miriamSTL.org

Ages Served: 3 - 18

Miriam: The Learning Disability Experts is the St. Louis region's oldest and most comprehensive resource for children with complex learning disabilities. Through its two programs, Miriam School and Miriam Learning Center, the organization serves 500 children annually throughout the region. For more than 50 years, Miriam School has offered an independent special education school program designed for bright children ages Pre K - 8th grade with learning challenges. More recently, the Miriam Learning Center was established to support children ages 3 - 18 through a range of services, including evaluations, tutoring, occupational, speech/language and music therapies, social skills training and in-school supports. No matter where families are in their journey, Miriam's goal is to identify needs and provide solutions that help students who are struggling in school unlock their potential. Miriam School offers full-day education and summer programs for students, age pre-K to 8th grade with average to above average intelligence who display complex learning disabilities, including high-functioning autism or Asperger's syndrome. Miriam Learning Center offers assessments, therapies, tutoring, social skills and recreation classes, in-school supports and summer camps for children with average cognitive abilities who have learning and social disabilities, including high-functioning autism or Asperger's syndrome.

Payment Accepted:

Private Payment, Missouri Autism Waiver

St. Louis Arc

Strothkamp, Theresa

1177 N. Warson Rd., St. Louis, MO 63132

Phone: 314-569-2211

Email: stlfamilies@slarc.org

Website: www.slarc.org

Ages Served: All

The St. Louis Arc provides a lifetime of support including Speech and Language therapies, Occupational therapy, Physical therapy, ABA, Early Start Denver Model, and family support. Additionally, we provide leisure opportunities, assistance with finding employment, community participation in day programs and residential services.

Payment Accepted:

Private Insurance, Private Payment, Medicaid, Missouri Autism Waiver, DMH Contracted Provider

The Center for Autism Education

Treadway, Stefanie

105 Sheriff Dierker Ct., O'Fallon, MO 63366

Phone: 636-978-7785

Email: stefanie@teachautism.org

Website: www.teachautism.org

Ages Served: 3 to adult

The Center for Autism Education (CAE) was started over 12 years ago as the last resource for many children who struggle with extreme and challenging behaviors. Since then, we have carved a niche in the community as not only a leader in Autism, but as someone who successfully works with the most challenging of children. Our mission is to assure that every child, family and adult we serve is provided the highest quality training in functional skills and behavior intervention in a respectful, positive and safe learning environment so they all reach their fullest potential in becoming successful, happy and contributing members of the community.

Payment Accepted:

Private Insurance, Private Payment, Tuition Paid by Home School District

The Mind Development Center

Dynamic Pathways School

Altrup, Stacy or Broeckelmann, Michelle

2120 Bryan Valley Commercial Dr.

O'Fallon, MO 63366

Phone: 636-240-8096

Email: stacy@dynamicpathwaysllc.com

Email: michelle@dynamicpathwaysllc.com

Website: www.dynamicpathwaysllc.com

Website: familytherapysolutions.com

The Mind Development Center includes Dynamic Pathways School, MindSight Consulting & Training and Family Therapy Solutions. We serve families and professionals in the community to offer the opportunity to enhance a child's dynamic intelligence so they can be a mindful, thoughtful individual and that through social, emotional and relational developmental approaches, a child will achieve a successful quality of life. We offer RDI family consulting, private school placement, after-school peer groups, OT, PT, Speech/Language Therapy, parent/professional training, screenings and community events.

Payment Accepted:

Private Insurance, Private Payment, Medicaid

MO-FEAT Statewide Autism Resource Directory

Therapy Relief Inc.

Conklin, Sue, MS, CCC-SLP or Price, Laurie

16216 Baxter Rd., Suite 330, Chesterfield, MO 63017

Phone: 636-733-3330

Email: therapyrelief@aol.com

Website: therapyrelief.com

Additional Location:

249 Clarkson Rd., Suite 102, Chesterfield, MO 63017

We specialize in providing speech, physical, occupational, behavioral, and music therapy. We provide these skilled therapy services in our office, your home, school, daycare, hospital or extended care facility.

Payment Accepted:

Private Insurance, Private Payment, Medicaid, DMH, Missouri Autism Waiver, Missouri First Steps, Tricare

Thrive Autism Solutions

Kinsella, Liz

9374 Olive Blvd., St. Louis, MO 63132

Phone: 314-932-2402

Email: KinsellaL@thriveASD.org

Website: ThriveASD.org

Thrive specializes in Applied Behavior Analysis (ABA) treatment of Autism Spectrum Disorders. A Board Certified Behavior Analyst develops a comprehensive assessment and treatment plan for your child, which guides treatment goals that are addressed in an intensive therapy program. Our BCBA'S supervise a team of high trained Behavior Technicians, who work 1:1 with your child to help them meet their individual goals. Thrive offers a hybrid model of in-home and clinic-based ABA sessions, ensuring that newly learned skills generalize to multiple environments and that children have opportunities to work on social skills with peers in the clinic.

Payment Accepted:

Private Insurance, Private Payment

Total Lifeskills Counseling

Crews, Tanya, LPC, RPT-S

16100 Chesterfield Parkway West, Suite 215

Chesterfield, MO 63017

Phone: 636-728-0510

Email: TanyaLCrewsTri@me.com

Ages Served: 3 to Adult

Individual and family counseling, social thinking groups

Payment Accepted:

Private Insurance, Private Payment

United Services for Children

Liebel, Denise

4140 Old Mill Parkway, St. Peters, MO 63376

Phone: 636-926-2700

Additional Location:

2025 Hanley Rd. Dardenne Prairie, MO 63368

Email: dliebel@unitedservices.org

Email: jcrutchfield@unitedservices.org

Website: www.unitedsvcs.org

Ages Served: infant to 8

Pediatric therapy and developmental learning centers.

Physical, speech, occupational and feeding therapy; outpatient and center-based therapy; insurance and private pay therapy.

Payment Accepted:

Private Payment, Private Insurance, Medicaid

Illinois

Agape Christian Counseling Services

Knarr, Carolyn

9378 Olive Blvd., Suite 317

St. Louis, MO 63132

Phone: 314-994 - 9344

Email: accs@agapecounselingstl.com

Website: www.agapechristiancounselingservices.org

Ages Served: All

Additional Locations:

12122 Tesson Ferry Rd, Ste 202, St. Louis, MO 63128

11600 Manchester Rd, Ste 101, Des Peres, MO 63131

423 Chez Paree Dr., Hazelwood, MO 63042

1000 Lake St. Louis Blvd, Ste 260,

Lake St. Louis, MO 63367

5933 South Highway 94, Ste 107, St. Charles, MO

63304 10545 Business 21, Hillsboro, MO 63050

9273 Coach Stop Road, Columbia, IL 62236

Agape Christian Counseling Services is a non-profit 501(c)(3) organization. Our mission is to improve the accessibility of mental health services by providing affordable, professional Christian counseling for the St. Louis metro area and its surrounding counties. We take most insurances and offer a sliding fee scale option to those without insurance. With many locations and 40+ counselors, who have various specialties, we are able to provide services customized to our clients' individual needs.

Payment Accepted:

Private Insurance, Private Payment, Medicaid,

MO-FEAT Statewide Autism Resource Directory

Behavior Intervention Services

Brook, Lynn

10176 Corporate Square Drive, Suite 220
Creve Coeur, MO 63132
Phone: 314-395-9375
Email: lbrook@bis-stl.com
Website: www.behaviorinterventionservices.com

Ages Served: All

Behavior Intervention Services provides a variety of specialized behavioral support services to individuals of all ages and ability levels. Our agency, founded in 2004, has grown to serve hundreds in natural home and individualized Supported Living settings located in St. Louis and the surrounding areas with an emphasis on successful community living and involvement. We utilize proven and positive behavior change strategies to assist our consumers in goal acquisition, while including all team members, friends and family in the process!

Payment Accepted:

Private Insurance, Private Payment, Missouri Autism Waiver, DMH Contracted Provider, Partnership for Hope Waiver

Judevine Center for Autism

Burnett, Richard
1810 Craig Road, Suite 109, St. Louis, MO 63146
Phone: 800-780-6545
Email: contactus@judevine.org
Website: www.judevine.org

Ages Served: All

Additional Location:

3946 Lindell Blvd, Suite 110, St. Louis, MO 63108
22 Gravois Station Rd., House Springs, MO 63051
Assessments, In-home support and training, residential supports, respite, behavior analytic services/BCBA supervision, job preparation and discovery, assistive technology training, parent training, day program, support groups, school consultation, program development, staff development.

Payment Accepted:

Private Insurance, Private Payment, Missouri Autism Waiver, DMH Contracted Provider

Child Care

Statewide

Missouri Child Care Resource and Referral Network

4236 Lindell Blvd, Suite 202, St. Louis, MO 63108
Toll Free Number: 800-200-9017
Website: www.mocrrn.org

Central Missouri

Capital City Area Council for Special Services

dba: Special Learning Center

Hamler, Debbie

1115 Fairgrounds Road, Jefferson City, MO 65109
Phone: 573-634-3070
Email: dhamler@speciallearningcenter.com
Email 2: staff@speciallearningcenter.com
Website: www.speciallearningcenter.com

Ages Served: Birth to 21

The Special Learning Center, a not-for-profit, United Way Agency, is a DESE approved private agency for children 3 - 6 with developmental disabilities. SLC is also a MO First Steps provider for OT, PT, Speech and special instruction. We provide OT and PT to area schools for children 3 - 21. Sign language classes, parent support and transportation within the JC city limits are available. Our Crayon Kids child care program serves ages 0 - 6 with a daily rate charged. Capable kids and families provides parent

support and equipment loaning for ages 0 - 6 at no cost to families.

Greater Kansas City

Children's Therapeutic Learning Center

(Children's TLC)

Souders, Tara
3101 Main Street, Kansas City, MO 64111
Phone: 816-756-0780
Email: info@childrenstlc.org
Website: www.childrenstlc.org

Ages Served: 0 - 8

Services offered at Children's TLC include ABA services, aquatic therapy, occupational therapy, physical therapy, speech and language therapy and special education. The mission of Children's TLC is to provide therapeutic and educational services for children in an environment which fosters their independence and celebrates their successes.

Kansas City Autism Training Center

Regan, Jenny
4805 W. 67th Street, Prairie Village, KS 66208
Phone: 913-432-5454
Email: jregan@kcatc.net
Website: http://kcatc.net

Ages Served: 2.5 to 12

Payment Accepted:

Private Insurance, Kansas Autism Waiver

MO-FEAT Statewide Autism Resource Directory

St. Louis and Eastern Missouri

Archdiocese of St. Louis

Department of Special Education

Tichy, Karen, Dr.

4445 Lindell Boulevard, St. Louis, MO 63108

Phone: 314-792-7320

Email: ktichy@archstl.org

Website: www.archstl.org/DSE

Ages Served: 6 weeks to 18 years

Day care and preschool for all children six weeks to six years. Special education elementary schools for children 5 - 14. Special education school for children with autism 5 - 18. Special education classrooms in general education elementary schools. Special education classrooms in general education high schools.

Discovering Options

Smith, Charmaine

7200 Delmar Blvd., St. Louis, MO 63130

Phone: 314-721-8116

Email: charmaine@discoveringooptions.org

Website: www.discoveringooptions.org

Discovering Options helps at-risk children avoid drug use and other self-destructive behaviors through mentoring and evidence-based, substance abuse prevention programming which encourages family involvement. Programming occurs during those hours immediately following school.

Night-off Program

Washington University

Email: thenightoff@gmail.com

The Night Off Program is a student-run program that provides parents of children with autism a "night off". Night Off understands that caring for a child or children with autism full-time can be extremely demanding and that qualified sitters can be hard to find. This is why, in addition to Autism awareness and education efforts and activities, the Night Off program is dedicated to giving these parents a well-deserved break.

St. Louis Arc

Strothkamp, Theresa

1177 N. Warson Rd., St. Louis, MO 63132

Phone: 314-569-2211

Email: stlfamilies@slarc.org

Website: www.slarc.org

Ages Served: All

The St. Louis Arc provides a lifetime of support including Speech and Language therapies, Occupational therapy, Physical therapy, ABA, Early Start Denver Model, and family support. Additionally, we provide leisure

opportunities, assistance with finding employment, community participation in day programs and residential services.

Payment Accepted:

Private Insurance, Private Payment, Medicaid, Missouri Autism Waiver, DMH Contracted Provider

United 4 Children

Inclusion Support Services

Eberle-Mayse, Lisa

12 North Newstead Ave., St. Louis, MO 63108

Phone: 314-531-1412 ext. 17

Toll Free: 800-467-2322 ext. 17

Email: eberlemaysel@united4children.org

Website: www.united4children.org

Ages Served: 0 - 12

We assist families whose children have special needs in finding and maintaining quality child care. We provide referrals to licensed child care providers across the state, and with family permission, our regional Inclusion Specialists can provide on-site observation and consultation to support child care providers in successfully including children with disabilities and other special needs.

United Services for Children

Liebel, Denise

4140 Old Mill Parkway, St. Peters, MO 63376

Phone: 636-926-2700

Additional Location:

2025 Hanley Rd. Dardenne Prairie, MO 63368

Email: dliebel@unitedservices.org

Email: jcrutchfield@unitedservices.org

Website: www.unitedsrvcs.org

Ages Served: infant to 8

Pediatric therapy and developmental learning centers. Physical, speech, occupational and feeding therapy; outpatient and center-based therapy; insurance and private pay therapy.

Payment Accepted:

Private Payment, Private Insurance, Medicaid

Illinois

CHASI - Child Care Resource & Referral Service

2133 Johnson Rd., Granite City, IL 62040

Phone: 618-452-8900

Toll Free Number: 800-467-9200

Website: <http://www.chasiccrr.org/ccrr/>

MO-FEAT Statewide Autism Resource Directory

Illinois Network of Child Care Resource & Referral Agencies

1226 Towanda Plaza, Bloomington, IL 61701
Phone: 309-829-5327
Toll Free Number: 866-697-8278
Email: inccrra@inccrra.org
Website: <http://www.inccrra.org/>

The Illinois Network of Child Care Resource and Referral Agencies (INCCRRA) is a statewide organization which – in partnership with its 16 local Child Care Resources and Referral (CCR&R) agencies – is a recognized leader, catalyst and resource for making high quality, affordable early care and education and school-age care options available for children and families in Illinois.

Kansas

Kansas City Autism Training Center

Regan, Jenny
4805 W. 67th Street, Prairie Village, KS 66208
Phone: 913-454
Email: jregan@kcatc.net
Website: <http://kcatc.net>
Ages Served: 2.5 to 12
Payment Accepted:
Private Insurance, Kansas Autism Waiver

Community Education Speakers

Statewide

Consultants for Children

Morgan, Rachel and Newton, Susan

2440 Executive Dr., Suite 200, St. Charles, MO 63303
Phone: 636-922-4800
Email: rmorgan@cfc-stl.com
Email: snewton@cfc-stl.com
Website: www.cfc-st.com

Consultants for Children (CFC): Creating Collaborative Partnerships by Opening Doors! CFC is an Educational Consulting Firm which assists in creating collaborative partnerships between families, educators, administrators, community organizations and other interested parties to promote positive outcomes in all aspects of life for individuals with disabilities. We will provide an interactive & Learning-Directed Experience you will never forget! Individual workshops or series pricing is available after a free consultation with us!

SSM Cardinal Glennon Children's Medical Center

Knights of Columbus Developmental Center
Furey, Ann LCSW, Family Resource Specialist
3800 Park Avenue, 2nd Floor, St. Louis, MO 63110
Phone: 314-577-5609
Website:
<http://www.cardinalglennon.com/knightsofcolumbus>
Ages Served: 0 – 18
Additional Location:
St. Luke's Hospital
232 S. Woods Mill Rd., South Medical Building, Ste. 640
Chesterfield, MO 63017
Phone: 314-576-2080 (Dial '0' when prompted)
Designated Autism Speaks- Autism Treatment Network Site! Comprehensive, multidisciplinary diagnostic and assessment clinic for Autism Spectrum and Neurodevelopmental disorders. Professional Education and Family Resource Support.
Payment Accepted:
Private Insurance, Private Payment, Medicaid

Central Missouri

Autism Support Services

Donnelly, Julie Ph.D.
6901 W. Charlene, Columbia, MO 65202
Phone: 573-489-2382
Email: jdonnell@tranquility.net
Website: www.autismsupports.com
Payment Accepted:
Private Insurance, Private Payment,
DMH Contracted Provider, DESE/Schools

Easter Seals Midwest (Life Skills | TouchPoint Autism Services)

918 Bernadette, Columbia, MO 65203
Phone: 573-874-3777
Website: <http://www.lifeskills-mo.org>
Ages Served: Toddler through Adult
Easter Seals Midwest (Life Skills | TouchPoint Autism Services) is a team of autism experts focused on supporting individuals and families throughout their lifetimes. We recently joined the Easter Seals Network and we serve more than 3,000 individuals on the spectrum across Missouri. We are the oldest and largest provider of autism services in the state. Our professionals provide services based on the methods of Applied Behavior Analysis (ABA). We provide many services for treatment of the individual and support for his or her family (services vary depending on location). Depending on the county of residence and having an open case with Missouri Department of Mental Health, many services are provided at no charge to the family.
Payment Accepted:
Private Insurance, Private Payment, Missouri Autism Waiver, DMH Contracted Provider

MO-FEAT Statewide Autism Resource Directory

Gateway Education & Therapy

Helm, Kimberly

1281 North Highway 47, Union, MO 63084

Phone: 636-583-0788

Email: gatewaycenter@me.com

Website: www.gatewayeducationandtherapy.org

Ages Served: Birth to 25

Gateway Education & Therapy provides evaluation, assessment and treatment for children and adults with Autism Spectrum Disorder. Therapeutic services include Applied Behavior Analysis, Speech/Language Therapy and Social Skills Groups. Gateway also offers school support services, parent training, community and professional trainings. Treatment is individualized to the client and the family needs. Therapy is offered in a clinical or home setting depending on need. Autism support groups are encouraged to use Gateway's facilities and resources for meetings. Gateway believes collaboration with other professionals and the community are key to addressing the needs of clients diagnosed with Autism Spectrum Disorder.

Payment Accepted:

Private Insurance, Private Payment

Services for Independent Living

Stewart, Heather

1401 Hathman Place, Columbia, MO 65201

Phone: 573-874-1646

TTY: 573-874-4121

Website: www.silcolumbia.org

Services to seniors and individuals with disabilities that empower them to maximize their independence. Four core services: advocacy, information and referral, peer support and independent living skills training. In home care.

Greater Kansas City

Easter Seals Midwest (Life Skills | TouchPoint Autism Services)

6600 A Royal Street, Pleasant Valley, MO 64068

Phone: 816-476-4011

Website: www.eastersealsmidwest.org

Ages Served: Toddler through Adult

Easter Seals Midwest (Life Skills | TouchPoint Autism Services) is a team of autism experts focused on supporting individuals and families throughout their lifetimes. We recently joined the Easter Seals Network and we serve more than 3,000 individuals on the spectrum across Missouri. We are the oldest and largest provider of autism services in the state. Our professionals provide services based on the methods of Applied Behavior Analysis (ABA). We provide many services for

treatment of the individual and support for his or her family (services vary depending on location). Depending on the county of residence and having an open case with Missouri Department of Mental Health, many services are provided at no charge to the family.

Payment Accepted:

Private Insurance, Private Payment, Missouri Autism Waiver, DMH Contracted Provider

Northeast Missouri

Autism Support Services

Donnelly, Julie Ph.D.

6901 W. Charlene, Columbia, MO 65202

Phone: 573-489-2382

Email: Jdonnell@tranquility.net

Website: www.autismsupports.com

Ages Served: All

Payment Accepted:

Private Insurance, Private Payment, DMH Contracted Provider, DESE/Schools

Judevine Center for Autism

Burnett, Richard

705C E. LaHarpe, Kirksville, MO 63650

Phone: 800-780-6545

Email: contactus@judevine.org

Website: www.judevine.org

Ages Served: All

Assessments, In-home support and training, residential supports, respite, behavior analytic services/BCBA supervision, job preparation and discovery, assistive technology training, parent training, day program, support groups, school consultation, program development, staff development.

Payment Accepted:

Private Insurance, Private Payment, Missouri Autism Waiver, DMH Contracted Provider

MO-FEAT Statewide Autism Resource Directory

Southeast Missouri

Easter Seals Midwest (Life Skills | TouchPoint Autism Services)

611 North Fountain Street, Cape Girardeau, MO 63701

Phone: 573-339-9300

Website: www.eastersealsmidwest.org

Ages Served: Toddler through Adult

Additional Locations:

944 Lester, Poplar Bluff, MO 63701, 573-339-9300

Easter Seals Midwest (Life Skills | TouchPoint Autism Services) is a team of autism experts focused on supporting individuals and families throughout their lifetimes. We recently joined the Easter Seals Network and we serve more than 3,000 individuals on the spectrum across Missouri. We are the oldest and largest provider of autism services in the state. Our professionals provide services based on the methods of Applied Behavior Analysis (ABA). We provide many services for treatment of the individual and support for his or her family (services vary depending on location). Depending on the county of residence and having an open case with Missouri Department of Mental Health, many services are provided at no charge to the family.

Payment Accepted:

Private Insurance, Private Payment, Missouri Autism Waiver, DMH Contracted Provider

Southwest Missouri

Autism Support Services

Donnelly, Julie Ph.D.

6901 W. Charlene, Columbia, MO 65202

Phone: 573-489-2382

Email: jdonnell@tranquility.net

Website: www.autismsupports.com

Ages Served: All

Payment Accepted:

Private Insurance, Private Payment, DMH Contracted Provider, DESE/Schools

Bill & Virginia Leffen Center for Autism

(formerly Ozark Center for Autism)

3230 S. Wisconsin, Suite D, Joplin, MO 64804

Phone: 417-347-7850

Crisis Line: 417-347-7720

Website: www.leffcenterforautism.com

Bill & Virginia Leffen Center for Autism developed in consultation with the Cleveland Clinic Autism Consulting Group, opened in fall 2007 with a preschool program. Since then, the center has expanded to include children birth to age 21 and families. Individuals with autism spectrum disorders often need targeted therapy to help build life skills necessary for transition into mainstream

classrooms and a more independent future. Bill & Virginia Leffen Center for Autism provides evidence-based, life-changing Applied Behavior Analysis (ABA) therapy to children, adolescents, and young adults with autism spectrum disorders.

Payment Accepted:

Private Insurance, Private Payment, Medicaid

Burrell Autism Center

Henderson, Susan

1300 E. Bradford Parkway, Springfield, MO 65804

Phone: 417-761-5330

Crisis Line: 800-494-7355

Email: autisminfo@burrellcenter.com

Website: www.burrellautismcenter.com

Ages Served: 0 – 8 evals, 0 and up for therapies

Burrell Autism Center provides the latest and most effective diagnostic and treatment interventions for children with autism spectrum disorders. We partner with parents to enhance their child's connection to the world around them.

Payment Accepted:

Private Insurance, Private Payment, Medicaid, Missouri Autism Waiver, DMH Contracted Provider

Easter Seals Midwest (Life Skills | TouchPoint Autism Services)

1740 S. Glenstone, Springfield, MO 65804

Phone: 417-890-1399

Website: www.eastersealsmidwest.org

Ages Served: Toddler through Adult

Additional Locations:

1211 S. Illinois, Joplin, MO 64801, 417-781-3616

Easter Seals Midwest (Life Skills | TouchPoint Autism Services) is a team of autism experts focused on supporting individuals and families throughout their lifetimes. We recently joined the Easter Seals Network and we serve more than 3,000 individuals on the spectrum across Missouri. We are the oldest and largest provider of autism services in the state. Our professionals provide services based on the methods of Applied Behavior Analysis (ABA). We provide many services for treatment of the individual and support for his or her family (services vary depending on location). Depending on the county of residence and having an open case with Missouri Department of Mental Health, many services are provided at no charge to the family.

Payment Accepted:

Private Insurance, Private Payment, Missouri Autism Waiver, DMH Contracted Provider

MO-FEAT Statewide Autism Resource Directory

Judevine Center for Autism

Burnett, Richard
3444 S. Campbell Ave. Springfield, MO 65807
Phone: 800-780-6545
Email: contactus@judevine.org
Email: rburnett@judevine.org
Website: www.judevine.org
Ages Served: All
Additional Locations:

Stoneridge Center #4, 15060 Business 13
Branson West, MO 65737

Assessments, In-home support and training, residential supports, respite, behavior analytic services/BCBA supervision, job preparation and discovery, assistive technology training, parent training, day program, support groups, school consultation, program development, staff development.

Payment Accepted:

Private Insurance, Private Payment, Missouri Autism Waiver, DMH Contracted Provider

Through the Roof

Hosack, Jonathan and, Hosack, Rebecca

P. O. Box 481, Springfield, MO 65801
Phone: 417-894-7844
Email: ttrspringfield@gmail.com
Website: www.ttrspringfield.org

Through the Roof offers a monthly church service, special events and consulting & training for those who want to minister to and with people with disabilities.

St. Louis and Eastern Missouri

Agape Christian Counseling Services

Knarr, Carolyn
9378 Olive Blvd., Suite 317
St. Louis, MO 63132
Phone: 314-994 - 9344
Email: accs@agapecounselingstl.com
Website: www.agapechristiancounselingservices.org
Ages Served: All
Additional Locations:
12122 Tesson Ferry Rd, Ste 202, St. Louis, MO 63128
11600 Manchester Rd, Ste 101, Des Peres, MO 63131
423 Chez Paree Dr., Hazelwood, MO 63042
1000 Lake St. Louis Blvd, Ste 260,
Lake St. Louis, MO 63367
5933 South Highway 94, Ste 107, St. Charles, MO 63304
10545 Business 21, Hillsboro, MO 63050
9273 Coach Stop Road, Columbia, IL 62236

Agape Christian Counseling Services is a non-profit 501(c)(3) organization. Our mission is to improve the accessibility of mental health services by providing affordable, professional Christian counseling for the

St. Louis metro area and its surrounding counties. We take most insurances and offer a sliding fee scale option to those without insurance. With many locations and 40+ counselors, who have various specialties, we are able to provide services customized to our clients' individual needs.

Payment Accepted:

Private Insurance, Private Payment, Medicaid,

Crislip, Andrea, MA, CCC-SLP

Lake St. Louis, MO 63367
Phone: 314-479-0306
Email: acrislip@crislipspeech.com
Website: www.crislipspeech.com
Ages Served: Birth to 12

We provide speech and language services to children ages birth thru 12 years. Specialize in treating children with Autism, Apraxia and AAC.

Easter Seals Midwest (Life Skills | TouchPoint Autism Services)

10176 Corporate Square Drive, Suite 150
St. Louis, MO 63132
Phone: 314-432-6200
Website: www.eastersealsmidwest.org
Ages Served: Toddler through Adult
Easter Seals Midwest (Life Skills | TouchPoint Autism Services) is a team of autism experts focused on supporting individuals and families throughout their lifetimes. We recently joined the Easter Seals Network and we serve more than 3,000 individuals on the spectrum across Missouri. We are the oldest and largest provider of autism services in the state. Our professionals provide services based on the methods of Applied Behavior Analysis (ABA). We provide many services for treatment of the individual and support for his or her family (services vary depending on location). Depending on the county of residence and having an open case with Missouri Department of Mental Health, many services are provided at no charge to the family.

Payment Accepted:

Private Insurance, Private Payment, Missouri Autism Waiver, DMH Contracted Provider

MO-FEAT Statewide Autism Resource Directory

Gateway Education & Therapy

Helm, Kimberly

1281 North Highway 47, Union, MO 63084

Phone: 636-583-0788

Email: gatewaycenter@me.com

Website: www.gatewayeducationandtherapy.org

Ages Served: Birth to 25

Gateway Education & Therapy provides evaluation, assessment and treatment for children and adults with Autism Spectrum Disorder. Therapeutic services include Applied Behavior Analysis, Speech/Language Therapy and Social Skills Groups. Gateway also offers school support services, parent training, community and professional trainings. Treatment is individualized to the client and the family needs. Therapy is offered in a clinical or home setting depending on need. Autism support groups are encouraged to use Gateway's facilities and resources for meetings. Gateway believes collaboration with other professionals and the community are key to addressing the needs of clients diagnosed with Autism Spectrum Disorder.

Payment Accepted:

Private Insurance, Private Payment

Judevine Center for Autism

Burnett, Richard

1810 Craig Road, Suite 109, St. Louis, MO 63146

Phone: 800-780-6545

Email: contactus@judevine.org

Website: www.judevine.org

Ages Served: All

Additional Location:

3946 Lindell Blvd, Suite 110, St. Louis, MO 63108

22 Gravois Station Rd., House Springs, MO 63051

Assessments, In-home support and training, residential supports, respite, behavior analytic services/BCBA supervision, job preparation and discovery, assistive technology training, parent training, day program, support groups, school consultation, program development, staff development.

Payment Accepted:

Private Insurance, Private Payment, Missouri Autism Waiver, DMH Contracted Provider

Lindamood-Bell Learning Processes

Medsker, Jen, Center Manager

10560 Old Olive Street Road, Suite 200

St. Louis, MO 63141

Phone: 314-304-1095

Email: stlouis.center@lindamoodbell.com

Website: www.lindamoodbell.com

Website: www.lindamoodbell.com/learning-centers/locations/s

Ages Served: 4 to Adult

Lindamood-Bell is dedicated to helping children and adults learn to their potential. In order to be a proficient learner, in any subject, it is critical that an individual is able to efficiently process information, either by reading or listening. Our research-validated programs address the underlying skills necessary for independence and self-correction. For nearly 30 years, our intensive, one-to-one, process-based instruction, based on an individual's learning needs, has been used to strengthen the sensory-cognitive functions needed for reading and comprehension. Our instruction has been proven successful for individuals with learning challenges, including autism spectrum disorders, dyslexia, hyperlexia, and ADHD.

Mercy Kids Autism Center

A Program of Mercy Children's Hospital - St. Louis

Wooldridge, Kelly

641 N. New Ballas Rd., St. Louis, MO 63141

Phone: 314-872-3345

Email: kelly.wooldridge@mercy.net

Additional Email: sheilaorlando@mercy.net

Website: www.mercy.net/practice/mercy-autism-center

Ages Served: Birth to 18

ASD diagnosis, assessment, and follow-up, Intensive Early Intervention Program for young children with ASD, Medical consultation program for children with ASD, Social Communication Groups, OT/PT/SLP Therapies

Payment Accepted:

Private Insurance, Private Payment, Medicaid, Missouri Autism Waiver

MO-FEAT Statewide Autism Resource Directory

Miriam, The Learning Disability Experts

Rose, Beth, MSW, LCSW

501 Bacon Ave., Webster Groves, MO 63119

Phone: 314-968-3893

Website: www.miriamSTL.org

Ages Served: 3 - 18

Miriam: The Learning Disability Experts is the St. Louis region's oldest and most comprehensive resource for children with complex learning disabilities. Through its two programs, Miriam School and Miriam Learning Center, the organization serves 500 children annually throughout the region. For more than 50 years, Miriam School has offered an independent special education school program designed for bright children ages Pre K - 8th grade with learning challenges. More recently, the Miriam Learning Center was established to support children ages 3 - 18 through a range of services, including evaluations, tutoring, occupational, speech/language and music therapies, social skills training and in-school supports. No matter where families are in their journey, Miriam's goal is to identify needs and provide solutions that help students who are struggling in school unlock their potential. Miriam School offers full-day education and summer programs for students, age pre-K to 8th grade with average to above average intelligence who display complex learning disabilities, including high-functioning autism or Asperger's syndrome. Miriam Learning Center offers assessments, therapies, tutoring, social skills and recreation classes, in-school supports and summer camps for children with average cognitive abilities who have learning and social disabilities, including high-functioning autism or Asperger's syndrome.

Payment Accepted:

Private Payment, Missouri Autism Waiver

St. Louis Arc

Strothkamp, Theresa

1177 N. Warson Rd., St. Louis, MO 63132

Phone: 314-569-2211

Email: stlfamilies@slarc.org

Website: www.slarc.org

Ages Served: All

The St. Louis Arc provides a lifetime of support including Speech and Language therapies, Occupational therapy, Physical therapy, ABA, Early Start Denver Model, and family support. Additionally, we provide leisure opportunities, assistance with finding employment, community participation in day programs and residential services.

Payment Accepted:

Private Insurance, Private Payment, Medicaid, Missouri Autism Waiver, DMH Contracted Provider

St. Louis Learning Disabilities Association

13537 Barrett Parkway Drive, Suite 110

Ballwin, MO 63021

Phone: 314-966-3088

Email: info@ldastl.org

Website: www.ldastl.org

Ages Served: Birth to College

Cognitive educational evaluations, consultations/advocacy, crisis intervention, early childhood outreach, parent coaching, professional development for teachers, speech/language help, summer study skills courses, tutoring, workshops, parent support groups.

Special School District

Parent Education and Diversity Awareness Program

Levi-Perez, Michelle

12110 Clayton Rd.

Town & Country, MO 63131

Phone: 314-989-8438

Email: mleviperez@ssdmo.org

Website: www.ssdmo.org

A vast array of special education and disability-related tools and resources for SSD families and the community at large. Resource collection includes thousands of books, videos, resource packets and more. In addition to Resource and Referral, also provides free Parent Education workshops, Parent Outreach Mentors, Parent Leadership Institute, and much more.

SSM Cardinal Glennon Children's Medical Center

Knights of Columbus Developmental Center

Furey, Ann LCSW, Family Resource Specialist

3800 Park Avenue, 2nd Floor, St. Louis, MO 63110

Phone: 314-577-5609

Website:

<http://www.cardinalglennon.com/knightsofcolumbus>

Ages Served: 0 – 18

Additional Location:

St. Luke's Hospital

232 S. Woods Mill Rd.

South Medical Building, Ste. 640

Chesterfield, MO 63017

Phone: 314-576-2080 (Dial '0' when prompted)

Designated Autism Speaks- Autism Treatment Network Site! Comprehensive, multidisciplinary diagnostic and assessment clinic for Autism Spectrum and Neurodevelopmental disorders. Professional Education and Family Resource Support.

Payment Accepted:

Private Insurance, Private Payment, Medicaid

MO-FEAT Statewide Autism Resource Directory

United Services for Children

Liebel, Denise
4140 Old Mill Parkway, St. Peters, MO 63376
Phone: 636-926-2700
Additional Location:
2025 Hanley Rd. Dardenne Prairie, MO 63368
Email: dliebel@unitedservices.org
Email: jcrutchfield@unitedservices.org
Website: www.unitedsvcs.org
Ages Served: infant to 8
Pediatric therapy and developmental learning centers.
Physical, speech, occupational and feeding therapy;
outpatient and center-based therapy; insurance and
private pay therapy.
Payment Accepted:
Private Payment, Private Insurance, Medicaid

Illinois

Agape Christian Counseling Services

Knarr, Carolyn
9378 Olive Blvd., Suite 317
St. Louis, MO 63132
Phone: 314-994 - 9344
Email: accs@agapecounselingstl.com
Website: www.agapechristiancounselingservices.org
Ages Served: All
Additional Locations:
12122 Tesson Ferry Rd, Ste 202, St. Louis, MO 63128
11600 Manchester Rd, Ste 101, Des Peres, MO 63131
423 Chez Paree Dr., Hazelwood, MO 63042
1000 Lake St. Louis Blvd, Ste 260,
Lake St. Louis, MO 63367
5933 South Highway 94, Ste 107, St. Charles, MO
63304 10545 Business 21, Hillsboro, MO 63050
9273 Coach Stop Road, Columbia, IL 62236
Agape Christian Counseling Services is a non-profit
501(c)(3) organization. Our mission is to improve the
accessibility of mental health services by providing
affordable, professional Christian counseling for the St.
Louis metro area and its surrounding counties. We take
most insurances and offer a sliding fee scale option to
those without insurance. With many locations and 40+
counselors, who have various specialties, we are able
to provide services customized to our clients'
individual needs.
Payment Accepted:
Private Insurance, Private Payment, Medicaid,

Consultants for Children

Morgan, Rachel and Newton, Susan
2440 Executive Dr., Suite 200, St. Charles, MO 63303
Phone: 636-922-4800
Email: rmorgan@cfc-stl.com
Email: snewton@cfc-stl.com
Website: www.cfc-st.com

Ages Served: All
Consultants for Children (CFC): Creating Collaborative
Partnerships by Opening Doors! CFC is an Educational
Consulting Firm which assists in creating collaborative
partnerships between families, educators,
administrators, community organizations and other
interested parties to promote positive outcomes in all
aspects of life for individuals with disabilities. We will
provide an interactive & Learning-Directed Experience
you will never forget! Individual workshops or series
pricing is available after a free consultation with us!

Judevine Center for Autism

Burnett, Richard
1810 Craig Road, Suite 109, St. Louis, MO 63146
Phone: 800-780-6545
Email: contactus@judevine.org
Website: www.judevine.org
Ages Served: All
Additional Location:
3946 Lindell Blvd, Suite 110, St. Louis, MO 63108
22 Gravois Station Rd., House Springs, MO 63051
Assessments, In-home support and training, residential
supports, respite, behavior analytic services/BCBA
supervision, job preparation and discovery, assistive
technology training, parent training, day program,
support groups, school consultation, program
development, staff development.
Payment Accepted:
Private Insurance, Private Payment, Missouri
Autism Waiver, DMH Contracted Provider

The Center for Autism - A Program of UCP Heartland

2730 N. Center St., P.O. Box 367
Maryville, IL 62062
Phone: 618-288-2218
Email: martiA@ucpheartland.org
Email: plunkf@ucpheartland.org
Website: www.ucpheartland.org
Website: theautismprogram.org
Ages Served: All
Developmental and Autism screenings, family training &
consultation, developmental therapy provider &
educator consultation, social skills groups, family and
community resource room/lending library, community
trainings on autism, resource & referral, summer camp.

MO-FEAT Statewide Autism Resource Directory

Kansas

Consultants for Children

Morgan, Rachel and Newton, Susan

2440 Executive Dr., Suite 200, St. Charles, MO 63303

Phone: 636-922-4800

Email: rmorgan@cfc-stl.com

Email: snewton@cfc-stl.com

Website: www.cfc-st.com

Ages Served: All

Consultants for Children (CFC): Creating Collaborative Partnerships by Opening Doors! CFC is an Educational Consulting Firm which assists in creating collaborative partnerships between families, educators, administrators, community organizations and other

interested parties to promote positive outcomes in all aspects of life for individuals with disabilities. We will provide an interactive & Learning-Directed Experience you will never forget! Individual workshops or series pricing is available after a free consultation with us!

Health America of the Heartland

739 Minnesota Ave, Kansas City, KS 66101

Phone: 913-281-2221

Email: info@mhah.org

Website: www.mhah.org

Mental Health Supports

Crisis and Emergency Care

Statewide

Child Abuse & Neglect Hotline

Toll Free Number: 800-392-3738

TTY: 800-669-8689

Crisis Line: 800-392-3738

Website: <http://dss.mo.gov/cd/can.htm>

The Children's Division Child Abuse and Neglect Hotline Unit (CA/NHU) accepts confidential reports of suspected child abuse, neglect, or exploitation. Reports are received through a toll-free telephone line which is answered seven days a week, 24 hours a day.

Missouri Department of Mental Health

Division of Comprehensive Psychiatric Services (CPS)

Email: cpsmail@dmh.mo.gov

Website: <http://dmh.mo.gov/mentalillness/>

Additional locations:

917 Broadway, Hannibal, MO 63401

Phone: 573-221-2120

309 N. Missouri, Macon, MO 63552

Phone: 660-395-9114

North Central Missouri Mental Health Center

1601 E. 28th St., Trenton, MO 64683

Phone: 660-359-4487

Crisis Line: 888-279-8188

Website: www.ncmmh.org

North Central Missouri Mental Health Center serves the nine counties of the Green Hills area. Since our inception in 1974, we have continued to provide comprehensive psychiatric and medication services, children and youth services, adult community psychiatric rehabilitation services, counseling services, parenting classes and groups such as anger management and men's/women's issues, as well as special topics as requested. North Central is also a Healthcare Home provider.

Central Missouri

Boone County Family Resources

1209 East Walnut, Columbia, MO 65201

Phone: 573-874-1995

Email: agency@bcfr.org

Website: www.bcfr.org

Northeast Missouri

Mark Twain Behavioral Health

Cantrell, Michael

105 Pfeiffer Rd., Kirksville, MO 63501

Phone: 660-665-4612

Website: www.mtbh.org

Greater Kansas City

ReDiscover

949 NE Columbus, Lee's Summit, MO 64086

Phone: 816-966-0900

Website: www.rediscovermh.org

ReDiscover is a nonprofit community mental health agency that offers a full spectrum of programs and services for people whose lives have been affected by serious mental illness and/or substance abuse. ReDiscover helps men, women, and children who have limited income, no insurance or who are under-insured. See website for additional locations.

MO-FEAT Statewide Autism Resource Directory

Northwest Missouri

Family Guidance Center for Behavioral Healthcare

724 N. 22nd, St. Joseph, MO 64506
Phone: 816-364-1501
Crisis Line: 888-279-8188
Website: www.familyguidance.org
See website for local office information

Southwest Missouri

Family Counseling Center

Crisis Line: 800-356-5395
Email: info@fccinc.org
Website: www.familycounselingcenter.org
Facilities are located in the following counties: Kennett, Hayti, Poplar Bluff, Cape Girardeau, West Plains, Caruthersville, Sikeston, Piedmont, Mountain Grove, Bloomfield, Ava, Greenville, Houston

Southeast Missouri

Bootheel Counseling Services

760 Plantation Boulevard, Sikeston, MO 63801
Phone: 573-471-0800
Crisis Line: 800-356-5395
Email: jhartlein@bootheelcounseling.com
Website: www.bootheelcounseling.com
We are the State of Missouri's Administrative Agent for mental health services for the counties of Scott, Stoddard, Mississippi and New Madrid. Bootheel Counseling Services has been certified by the Missouri Division of Comprehensive Psychiatric Services for the following programs: Community Psychiatric Rehabilitation for Adults; Community Psychiatric Rehabilitation for Children and Youth; Outpatient Mental Health; and Access Crisis Intervention. See website for additional locations.

Family Counseling Center

Crisis Line: 800-356-5395
Email: info@fccinc.org
Website: www.familycounselingcenter.org
Facilities are located in the following counties: Kennett, Hayti, Poplar Bluff, Cape Girardeau, West Plains, Caruthersville, Sikeston, Piedmont, Mountain Grove, Bloomfield, Ava, Greenville, Houston

St. Louis and Eastern Missouri

Agape Christian Counseling Services

Knarr, Carolyn
9378 Olive Blvd., Suite 317
St. Louis, MO 63132
Phone: 314-994 - 9344
Email: accs@agapecounselingstl.com
Website: www.agapechristiancounselingservices.org

Ages Served: All

Additional Locations:

12122 Tesson Ferry Rd, Ste 202, St. Louis, MO 63128
11600 Manchester Rd, Ste 101, Des Peres, MO 63131
423 Chez Paree Dr., Hazelwood, MO 63042
1000 Lake St. Louis Blvd, Ste 260,
Lake St. Louis, MO 63367
5933 South Highway 94, Ste 107, St. Charles, MO
63304 10545 Business 21, Hillsboro, MO 63050
9273 Coach Stop Road, Columbia, IL 62236

Agape Christian Counseling Services is a non-profit 501(c)(3) organization. Our mission is to improve the accessibility of mental health services by providing affordable, professional Christian counseling for the St. Louis metro area and its surrounding counties. We take most insurances and offer a sliding fee scale option to those without insurance. With many locations and 40+ counselors, who have various specialties, we are able to provide services customized to our clients' individual needs.

Payment Accepted:

Private Insurance, Private Payment, Medicaid,

Crisis Intervention Training (CIT)

St. Louis County Police Department
Romo, Jeremy
14847 Ladue Bluffs Crossing, St. Louis, MO 63017
Phone: 314-628-5509
Email: jfromo@stlouisco.com
Website:
www.stlouisco.com/LawandPublicSafety/CrisisInterventionTeam
The mission of the St. Louis Area Crisis Intervention Team (CIT Coordinating Council) is to deliver positive law enforcement crisis intervention service to people with mental illness in the St. Louis area.

KUTO - Kids Under 21

2718 South Brentwood Boulevard, St. Louis, MO 63144
Crisis Line: 314-644-5886
Website: www.kuto.org
KUTO's mission is to prevent suicide and foster the emotional well-being of youth. KUTO prepares teens with the skills, confidence and courage to help their peers, and themselves, cope before, during and after crisis.

Provident

2650 Olive, St. Louis, MO 63103
Phone: 314-371-6500
Toll Free Number: 800-273-8255
Crisis Line: 314-647-4357
Website: www.providentstl.org
Helping individuals and families to a brighter future through counseling, crisis intervention, and community support programs. See website for additional locations.

MO-FEAT Statewide Autism Resource Directory

St. Louis Crisis Nursery

11710 Administration Drive, Suite 18
St. Louis, MO 63146
Phone: 314-292-5770
Website: www.crisisnurserykids.org

1000 Lake St. Louis Blvd, Ste 260,
Lake St. Louis, MO 63367
5933 South Highway 94, Ste 107, St. Charles, MO
63304 10545 Business 21, Hillsboro, MO 63050
9273 Coach Stop Road, Columbia, IL 62236

Agape Christian Counseling Services is a non-profit 501(c)(3) organization. Our mission is to improve the accessibility of mental health services by providing affordable, professional Christian counseling for the St. Louis metro area and its surrounding counties. We take most insurances and offer a sliding fee scale option to those without insurance. With many locations and 40+ counselors, who have various specialties, we are able to provide services customized to our clients' individual needs.

Payment Accepted:

Private Insurance, Private Payment, Medicaid,

Illinois

Agape Christian Counseling Services

Knarr, Carolyn
9378 Olive Blvd., Suite 317
St. Louis, MO 63132
Phone: 314-994 - 9344
Email: accs@agapecounselingstl.com
Website: www.agapechristiancounselingservices.org
Ages Served: All
Additional Locations:
12122 Tesson Ferry Rd, Ste 202, St. Louis, MO 63128
11600 Manchester Rd, Ste 101, Des Peres, MO 63131
423 Chez Paree Dr., Hazelwood, MO 63042

Dentistry

Statewide

Affinia Healthcare (formerly Grace Hill Health Center)

Buhlinger, Yvonne

1717 Biddle Street, St. Louis, MO 63106
Phone: 314-814-8700
Website: www.affiniahealthcare.org

Additional location:

2220 Lemp, St. Louis, MO 63104
4414 N. Florissant, St. Louis, MO 63107
3930 S. Broadway, St. Louis, MO 63118

Ages Served: All

Affinia Healthcare is a dynamic and transformative health system, providing affordable primary and preventative health care services. Services include pediatrics, family practice, internal medicine, OB /GYN, dental, optometry, podiatry, pediatric psychiatry, pediatric neurology, pediatric psychology, adult behavioral health, audiology, speech and language therapy, lab, mammography, x-ray, pharmacy, urgent care and supportive services such as chronic disease coaching and care management.

Payment Accepted:

Private Insurance, Private Pay, Medicaid, Medicare, Gateway to Better Health Program and sliding fees

Elk's Mobile Dental Program

Phone: 816-404-6904

Website: <http://www.elksmobiledental.org/>

This program, the major philanthropic project of the Missouri Elks, provides for the dental needs of children and adults with developmental disabilities throughout the state of Missouri. Utilizing a 33-foot dental van, the program brings accessible free dental services to the areas of the state that need it most. Truman Medical Center Lakewood provides administrative expertise to operate and coordinate the program. Schedule of locations posted on the website.

The Dental Anesthesia Center

Hoffmann, Michael DDS and Mary Bommarito

750 Francis Place, Suite 305, St. Louis, MO 63105
Phone: 314-862-7844

Email: DAC9506@att.net

Website: www.dentalsleepstlouis.com

The Dental Anesthesia Center is a state-of-the-art anesthesia and dental facility for patients who require oral sedation, IV deep sedation, or general anesthesia for dental care. Individuals with anxieties, phobias, severe gag reflex, or difficulty getting numb are candidates for centers services, as are young children or individuals with physical or mental disabilities who unable to cooperate as needed. Extensive treatment can be completed in as little as one visit. All types of dental care - including fillings, crowns and bridges, root canals, gum therapy, implants, cosmetic dentistry and more are available.

MO-FEAT Statewide Autism Resource Directory

Greater Kansas City

Donated Dental Services (DDS)

Missouri Dental Association
P.O. Box 8598, Kansas City, MO 64114
Phone: 816-333-5633
Toll Free Number: 866-792-9988
Website: <http://www.modental.org/mx/hm.asp?id=dds>
Donated Dental Services (DDS) is a collaborative program in which the dental profession reaches out to individuals with special needs.

Northeast Missouri

Northeast Dental Clinic

Treasure, Chisty
402 W. Jefferson, Kirksville, MO 63501
Phone: 660-665-2741
Email: ctreasure@nmhcinc.org
Website: www.nmhcinc.org

Southwest Missouri

Jordan Valley Community Health Center

618 N. Benton Ave., Springfield, MO 65806
Phone: 417-831-0150
Website: <http://jordanvalley.org/>
Additional locations:
440 E. Tampa, Springfield, MO 65806
1166 Banning St., Marshfield, MO 65706

St. Louis and Eastern Missouri

Affinia Healthcare (formerly Grace Hill Health Center)

Buhlinger, Yvonne
1717 Biddle Street, St. Louis, MO 63106
Phone: 314-814-8700

Website: www.affiniahealthcare.org

Additional location:

2220 Lemp, St. Louis, MO 63104
4414 N. Florissant, St. Louis, MO 63107
3930 S. Broadway, St. Louis, MO 63118

Ages Served: All

Affinia Healthcare is a dynamic and transformative health system, providing affordable primary and preventative health care services. Services include pediatrics, family practice, internal medicine, OB /GYN, dental, optometry, podiatry, pediatric psychiatry, pediatric neurology, pediatric psychology, adult behavioral health, audiology, speech and language therapy, lab, mammography, x-ray, pharmacy, urgent care and supportive services such as chronic disease coaching and care management.

Payment Accepted:

Private Insurance, Private Pay, Medicaid, Medicare, Gateway to Better Health Program and sliding fees

The Dental Anesthesia Center

Hoffmann, Michael DDS and Mary Bommarito

750 Francis Place, Suite 305, St. Louis, MO 63105
Phone: 314-862-7844
Email: DAC9506@att.net
Website: www.dentalsleepstlouis.com

The Dental Anesthesia Center is a state-of-the-art anesthesia and dental facility for patients who require oral sedation, IV deep sedation, or general anesthesia for dental care. Individuals with anxieties, phobias, severe gag reflex, or difficulty getting numb are candidates for centers services, as are young children or individuals with physical or mental disabilities who unable to cooperate as needed. Extensive treatment can be completed in as little as one visit. All types of dental care - including fillings, crowns and bridges, root canals, gum therapy, implants, cosmetic dentistry and more are available.

Developmental Therapy

Statewide

Ability Network

Elpers, Leslie

284 Merchant Street, Ste. Genevieve, MO 63670
Phone: 866-483-3555
Website: www.abilitynetwork.org
Ability Network is a contracting agency for MO First Steps, various local school districts and state schools throughout Missouri, the Missouri Department of Mental Health and various Senate Bill 40 Boards. Our network

includes speech, physical and occupational therapists, as well as special instructors, teachers of blind/visually impaired, teachers of deaf/hearing impaired, orientation and mobility specialists, behavior specialists, sign language interpreters and others. Ability Network also does consultation and staff training in adult residential and day programs.

Payment Accepted:

Private Payment, Medicaid, Missouri Autism Waiver

MO-FEAT Statewide Autism Resource Directory

Autism Support Services

Donnelly, Julie Ph.D.
6901 W. Charlene, Columbia, MO 65202
Phone: 573-489-2382
Email: Jdonnell@tranquility.net
Website: www.autismsupports.com
Payment Accepted:
Private Insurance, Private Payment,
DMH Contracted Provider, DESE/Schools

Central Missouri

Capital City Area Council for Special Services

dba: Special Learning Center
Hamler, Debbie
1115 Fairgrounds Road, Jefferson City, MO 65109
Phone: 573-634-3070
Email: dhamler@speciallearningcenter.com
Email 2: staff@speciallearningcenter.com
Website: www.speciallearningcenter.com
Ages Served: Birth to 21
The Special Learning Center, a not-for-profit, United Way Agency, is a DESE approved private agency for children 3 - 6 with developmental disabilities. SLC is also a MO First Steps provider for OT, PT, Speech and special instruction. We provide OT and PT to area schools for children 3 - 21. Sign language classes, parent support and transportation within the JC city limits are available. Our Crayon Kids child care program serves ages 0 - 6 with a daily rate charged. Capable kids and families provides parent support and equipment loaning for ages 0 - 6 at no cost to families.

Easter Seals Midwest (Life Skills | TouchPoint Autism Services)

918 Bernadette, Columbia, MO 65203
Phone: 573-874-3777
Website: <http://www.lifeskills-mo.org>
Ages Served: Toddler through Adult
Easter Seals Midwest (Life Skills | TouchPoint Autism Services) is a team of autism experts focused on supporting individuals and families throughout their lifetimes. We recently joined the Easter Seals Network and we serve more than 3,000 individuals on the spectrum across Missouri. We are the oldest and largest provider of autism services in the state. Our professionals provide services based on the methods of Applied Behavior Analysis (ABA). We provide many services for treatment of the individual and support for his or her family (services vary depending on location). Depending on the county of residence and having an open case with Missouri Department of Mental Health, many services are provided at no charge to the family.
Payment Accepted:
Private Insurance, Private Payment, Missouri Autism Waiver, DMH Contracted Provider

Gateway Education & Therapy

Helm, Kimberly
1281 North Highway 47, Union, MO 63084
Phone: 636-583-0788
Email: gatewaycenter@me.com
Website: www.gatewayeducationandtherapy.org
Ages Served: Birth to 25
Gateway Education & Therapy provides evaluation, assessment and treatment for children and adults with Autism Spectrum Disorder. Therapeutic services include Applied Behavior Analysis, Speech/Language Therapy and Social Skills Groups. Gateway also offers school support services, parent training, community and professional trainings. Treatment is individualized to the client and the family needs. Therapy is offered in a clinical or home setting depending on need. Autism support groups are encouraged to use Gateway's facilities and resources for meetings. Gateway believes collaboration with other professionals and the community are key to addressing the needs of clients diagnosed with Autism Spectrum Disorder.
Payment Accepted:
Private Insurance, Private Payment

Greater Kansas City

Easter Seals Midwest (Life Skills | TouchPoint Autism Services)

6600 A Royal Street, Pleasant Valley, MO 64068
Phone: 816-476-4011
Website: www.eastersealsmidwest.org
Ages Served: Toddler through Adult
Easter Seals Midwest (Life Skills | TouchPoint Autism Services) is a team of autism experts focused on supporting individuals and families throughout their lifetimes. We recently joined the Easter Seals Network and we serve more than 3,000 individuals on the spectrum across Missouri. We are the oldest and largest provider of autism services in the state. Our professionals provide services based on the methods of Applied Behavior Analysis (ABA). We provide many services for treatment of the individual and support for his or her family (services vary depending on location). Depending on the county of residence and having an open case with Missouri Department of Mental Health, many services are provided at no charge to the family.
Payment Accepted:
Private Insurance, Private Payment, Missouri Autism Waiver, DMH Contracted Provider

MO-FEAT Statewide Autism Resource Directory

Northeast Missouri

Autism Support Services

Donnelly, Julie Ph.D.
6901 W. Charlene, Columbia, MO 65202
Phone: 573-489-2382
Email: Jdonnell@tranquility.net
Website: www.autismsupports.com
Ages Served: All
Payment Accepted:
Private Insurance, Private Payment,
DMH Contracted Provider, DESE/Schools

Southwest Missouri

Autism Support Services

Donnelly, Julie Ph.D.
6901 W. Charlene, Columbia, MO 65202
Phone: 573-489-2382
Email: Jdonnell@tranquility.net
Website: www.autismsupports.com
Ages Served: All
Payment Accepted:
Private Insurance, Private Payment,
DMH Contracted Provider, DESE/Schools

Easter Seals Midwest (Life Skills | TouchPoint Autism Services)

1740 S. Glenstone, Springfield, MO 65804
Phone: 417-890-1399
Website: www.eastersealsmidwest.org
Ages Served: Toddler through Adult
Additional Locations:
1211 S. Illinois, Joplin, MO 64801, 417-781-3616
Easter Seals Midwest (Life Skills | TouchPoint Autism Services) is a team of autism experts focused on supporting individuals and families throughout their lifetimes. We recently joined the Easter Seals Network and we serve more than 3,000 individuals on the spectrum across Missouri. We are the oldest and largest provider of autism services in the state. Our professionals provide services based on the methods of Applied Behavior Analysis (ABA). We provide many services for treatment of the individual and support for his or her family (services vary depending on location). Depending on the county of residence and having an open case with Missouri Department of Mental Health, many services are provided at no charge to the family.
Payment Accepted:
Private Insurance, Private Payment, Missouri Autism Waiver, DMH Contracted Provider

Southeast Missouri

Easter Seals Midwest (Life Skills | TouchPoint Autism Services)

611 North Fountain Street, Cape Girardeau, MO 63701
Phone: 573-339-9300
Website: www.eastersealsmidwest.org
Ages Served: Toddler through Adult
Additional Locations:
944 Lester, Poplar Bluff, MO 63701, 573-339-9300
Easter Seals Midwest (Life Skills | TouchPoint Autism Services) is a team of autism experts focused on supporting individuals and families throughout their lifetimes. We recently joined the Easter Seals Network and we serve more than 3,000 individuals on the spectrum across Missouri. We are the oldest and largest provider of autism services in the state. Our professionals provide services based on the methods of Applied Behavior Analysis (ABA). We provide many services for treatment of the individual and support for his or her family (services vary depending on location). Depending on the county of residence and having an open case with Missouri Department of Mental Health, many services are provided at no charge to the family.
Payment Accepted:
Private Insurance, Private Payment, Missouri Autism Waiver, DMH Contracted Provider

St. Louis and Eastern Missouri

Easter Seals Midwest (Life Skills | TouchPoint Autism Services)

10176 Corporate Square Drive, Suite 150
St. Louis, MO 63132
Phone: 314-432-6200
Website: www.eastersealsmidwest.org
Ages Served: Toddler through Adult
Easter Seals Midwest (Life Skills | TouchPoint Autism Services) is a team of autism experts focused on supporting individuals and families throughout their lifetimes. We recently joined the Easter Seals Network and we serve more than 3,000 individuals on the spectrum across Missouri. We are the oldest and largest provider of autism services in the state. Our professionals provide services based on the methods of Applied Behavior Analysis (ABA). We provide many services for treatment of the individual and support for his or her family (services vary depending on location). Depending on the county of residence and having an open case with Missouri Department of Mental Health, many services are provided at no charge to the family.
Payment Accepted:
Private Insurance, Private Payment, Missouri Autism Waiver, DMH Contracted Provider

MO-FEAT Statewide Autism Resource Directory

Gateway Education & Therapy

Helm, Kimberly

1281 North Highway 47, Union, MO 63084

Phone: 636-583-0788

Email: gatewaycenter@me.com

Website: www.gatewayeducationandtherapy.org

Ages Served: Birth to 25

Gateway Education & Therapy provides evaluation, assessment and treatment for children and adults with Autism Spectrum Disorder. Therapeutic services include Applied Behavior Analysis, Speech/Language Therapy and Social Skills Groups. Gateway also offers school support services, parent training, community and professional trainings. Treatment is individualized to the client and the family needs. Therapy is offered in a clinical or home setting depending on need. Autism support groups are encouraged to use Gateway's facilities and resources for meetings. Gateway believes collaboration with other professionals and the community are key to addressing the needs of clients diagnosed with Autism Spectrum Disorder.

Payment Accepted:

Private Insurance, Private Payment

Mercy Kids Autism Center

A Program of Mercy Children's Hospital - St. Louis

Wooldridge, Kelly

641 N. New Ballas Rd., St. Louis, MO 63141

Phone: 314-872-3345

Email: kelly.wooldridge@mercy.net

Additional Email: sheilaorlando@mercy.net

Website: www.mercy.net/practice/mercy-autism-center

Ages Served: Birth to 18

ASD diagnosis, assessment, and follow-up, Intensive Early Intervention Program for young children with ASD, Medical consultation program for children with ASD, Social Communication Groups, OT/PT/SLP Therapies

Payment Accepted:

Private Insurance, Private Payment, Medicaid, Missouri Autism Waiver

St. Louis Arc

Strothkamp, Theresa

1177 N. Warson Rd., St. Louis, MO 63132

Phone: 314-569-2211

Email: stlfamilies@slarc.org

Website: www.slarc.org

Ages Served: All

The St. Louis Arc provides a lifetime of support including Speech and Language therapies, Occupational therapy, Physical therapy, ABA, Early Start Denver Model, and family support. Additionally, we provide leisure opportunities, assistance with finding employment, community participation in day programs and residential services.

Payment Accepted:

Private Insurance, Private Payment, Medicaid, Missouri Autism Waiver, DMH Contracted Provider

St. Louis Behavioral Medical Institute

Huff, Laura and Dale, Melinda PhD

16216 Baxter Rd., Suite 265, Chesterfield, MO 63017

City Office: 1129 Macklind Ave., St. Louis, MO 63110

Phone: 636-532-9188

Crisis Line: 314-534-0200

Website: www.slbmi.com

Ages Served: All

Full psychological evaluations, including the newly revised ADOS-2, is provided to determine the types of ASD symptoms and intensity and severity of ASD symptoms, as well as potential comorbid anxiety, mood, behavior or learning disabilities, along with specific treatment recommendations. Psychological interventions include array of specialized treatment/services for individuals, parents and siblings.

The Mind Development Center

Dynamic Pathways School

Altrup, Stacy or Broeckelmann, Michelle

2120 Bryan Valley Commercial Dr.

O'Fallon, MO 63366

Phone: 636-240-8096

Email: stacy@dynamicpathwaysllc.com

Email: michelle@dynamicpathwaysllc.com

Website: www.dynamicpathwaysllc.com

Website: familytherapysolutions.com

The Mind Development Center includes Dynamic Pathways School, MindSight Consulting & Training and Family Therapy Solutions. We serve families and professionals in the community to offer the opportunity to enhance a child's dynamic intelligence so they can be a mindful, thoughtful individual and that through social, emotional and relational developmental approaches, a child will achieve a successful quality of life. We offer RDI family consulting, private school placement, after-school peer groups, OT, PT, Speech/Language Therapy, parent/professional training, screenings and community events.

Payment Accepted:

Private Insurance, Private Payment, Medicaid

Therapy Relief Inc.

Conklin, Sue, MS, CCC-SLP or Price, Laurie

16216 Baxter Rd., Suite 330, Chesterfield, MO 63017

Phone: 636-733-3330

Email: therapyrelief@aol.com

Website: therapyrelief.com

Additional Location:

249 Clarkson Rd., Suite 102, Chesterfield, MO 63017

We specialize in providing speech, physical, occupational, behavioral, and music therapy. We provide these skilled therapy services in our office, your home, school, daycare, hospital or extended care facility.

Payment Accepted:

Private Insurance, Private Payment, Medicaid, DMH, Missouri Autism Waiver, Missouri First Steps, Tricare

MO-FEAT Statewide Autism Resource Directory

United Services for Children

Liebel, Denise
4140 Old Mill Parkway, St. Peters, MO 63376
Phone: 636-926-2700
Additional Location:
2025 Hanley Rd. Dardenne Prairie, MO 63368
Email: dliebel@unitedservices.org
Email: jcrutchfield@unitedservices.org
Website: www.unitedsvcs.org
Ages Served: infant to 8
Pediatric therapy and developmental learning centers.
Physical, speech, occupational and feeding therapy;
outpatient and center-based therapy; insurance and
private pay therapy.

Illinois

The Center for Autism - A Program of UCP Heartland

2730 N. Center St., P.O. Box 367, Maryville, IL 62062
Phone: 618-288-2218
Email: martiA@ucpheartland.org
Email: plunkf@ucpheartland.org
Website: www.ucpheartland.org
Website: theautismprogram.org
Developmental and Autism screenings, family training &
consultation, developmental therapy provider &
educator consultation, social skills groups, family and
community resource room/lending library, community
trainings on autism, resource & referral, summer camp.

Diagnostic Evaluations for ASDs

Statewide

Affinia Healthcare (formerly Grace Hill Health Center)

Buhlinger, Yvonne

1717 Biddle Street, St. Louis, MO 63106
Phone: 314-814-8700
Website: www.affiniahealthcare.org

Additional location:

2220 Lemp, St. Louis, MO 63104
4414 N. Florissant, St. Louis, MO 63107
3930 S. Broadway, St. Louis, MO 63118

Ages Served: All

Affinia Healthcare is a dynamic and transformative health system, providing affordable primary and preventative health care services. Services include pediatrics, family practice, internal medicine, OB /GYN, dental, optometry, podiatry, pediatric psychiatry, pediatric neurology, pediatric psychology, adult behavioral health, audiology, speech and language therapy, lab, mammography, x-ray, pharmacy, urgent care and supportive services such as chronic disease coaching and care management.

Payment Accepted:

Private Insurance, Private Pay, Medicaid, Medicare,
Gateway to Better Health Program and sliding fees

SSM Cardinal Glennon Children's Medical Center

Knights of Columbus Developmental Center
Furey, Ann LCSW, Family Resource Specialist
3800 Park Avenue, 2nd Floor, St. Louis, MO 63110
Phone: 314-577-5609
Website:

<http://www.cardinalglennon.com/knightsofcolumbus>

Ages Served: 0 - 18

Additional Location:

St. Luke's Hospital
232 S. Woods Mill Rd., South Medical Building, Ste. 640
Chesterfield, MO 63017
Phone: 314-576-2080 (Dial '0' when prompted)

Designated Autism Speaks- Autism Treatment Network Site! Comprehensive, multidisciplinary diagnostic and assessment clinic for Autism Spectrum and Neurodevelopmental disorders. Professional Education and Family Resource Support.

Payment Accepted:

Private Insurance, Private Payment, Medicaid

Thompson Center for Autism and Neurodevelopmental Disorders

Kanne, Stephen or Tuttle, Abby
205 Portland St., Columbia, MO 65201
Phone: 573-882-6081
Email: thompsoncenter@missouri.edu
Website: thompsoncenter.missouri.edu

Ages Served: All

The Thompson Center offers a range of health, educational and behavioral services in one location for individuals with autism and other developmental concerns. Professionals from different disciplines strive to deliver family-centered care that is comprehensive and coordinated. Whether you are concerned that your child might be displaying signs of a developmental problem or if your child already has been diagnosed with a specific condition like autism, finding useful information and resources can be a bit overwhelming. We are here to help.

Payment Accepted:

Private Insurance, Private Payment, Medicaid

MO-FEAT Statewide Autism Resource Directory

Central Missouri

Autism Support Services

Donnelly, Julie Ph.D.
6901 W. Charlene, Columbia, MO 65202
Phone: 573-489-2382
Email: Jdonnell@tranquility.net
Website: www.autismsupports.com
Ages Served: All
Payment Accepted:
Private Insurance, Private Payment,
DMH Contracted Provider, DESE/Schools

Easter Seals Midwest (Life Skills | TouchPoint Autism Services)

918 Bernadette, Columbia, MO 65203
Phone: 573-874-3777
Website: <http://www.lifeskills-mo.org>
Ages Served: Toddler through Adult
Easter Seals Midwest (Life Skills | TouchPoint Autism Services) is a team of autism experts focused on supporting individuals and families throughout their lifetimes. We recently joined the Easter Seals Network and we serve more than 3,000 individuals on the spectrum across Missouri. We are the oldest and largest provider of autism services in the state. Our professionals provide services based on the methods of Applied Behavior Analysis (ABA). We provide many services for treatment of the individual and support for his or her family (services vary depending on location). Depending on the county of residence and having an open case with Missouri Department of Mental Health, many services are provided at no charge to the family.
Payment Accepted:
Private Insurance, Private Payment, Missouri Autism Waiver, DMH Contracted Provider

Gateway Education & Therapy Helm, Kimberly

1281 North Highway 47, Union, MO 63084
Phone: 636-583-0788
Email: gatewaycenter@me.com
Website: www.gatewayeducationandtherapy.org
Ages Served: Birth to 25
Gateway Education & Therapy provides evaluation, assessment and treatment for children and adults with Autism Spectrum Disorder. Therapeutic services include Applied Behavior Analysis, Speech/Language Therapy and Social Skills Groups. Gateway also offers school support services, parent training, community and professional trainings. Treatment is individualized to the client and the family needs. Therapy is offered in a clinical or home setting depending on need. Autism support groups are encouraged to use Gateway's facilities and resources for meetings. Gateway believes

collaboration with other professionals and the community are key to addressing the needs of clients diagnosed with Autism Spectrum Disorder.

Payment Accepted:
Private Insurance, Private Payment

Thompson Center for Autism and Neurodevelopmental Disorders

Kanne, Stephen or Tuttle, Abby
205 Portland St., Columbia, MO 65201
Phone: 573-882-6081
Email: thompsoncenter@missouri.edu
Website: thompsoncenter.missouri.edu
Ages Served: All
The Thompson Center offers a range of health, educational and behavioral services in one location for individuals with autism and other developmental concerns. Professionals from different disciplines strive to deliver family-centered care that is comprehensive and coordinated. Whether you are concerned that your child might be displaying signs of a developmental problem or if your child already has been diagnosed with a specific condition like autism, finding useful information and resources can be a bit overwhelming. We are here to help.
Payment Accepted:
Private Insurance, Private Payment, Medicaid

Greater Kansas City

Easter Seals Midwest (Life Skills | TouchPoint Autism Services)

6600 A Royal Street, Pleasant Valley, MO 64068
Phone: 816-476-4011
Website: www.eastersealsmidwest.org
Ages Served: Toddler through Adult
Easter Seals Midwest (Life Skills | TouchPoint Autism Services) is a team of autism experts focused on supporting individuals and families throughout their lifetimes. We recently joined the Easter Seals Network and we serve more than 3,000 individuals on the spectrum across Missouri. We are the oldest and largest provider of autism services in the state. Our professionals provide services based on the methods of Applied Behavior Analysis (ABA). We provide many services for treatment of the individual and support for his or her family (services vary depending on location). Depending on the county of residence and having an open case with Missouri Department of Mental Health, many services are provided at no charge to the family.
Payment Accepted:
Private Insurance, Private Payment, Missouri Autism Waiver, DMH Contracted Provider

MO-FEAT Statewide Autism Resource Directory

University of Kansas Medical Center

Center for Child Health and Development
3901 Rainbow Boulevard, Mail Stop 4003
Kansas City, KS 66160
Phone: 913-588-5900
Website: <http://www.kumc.edu/school-of-medicine/cchd.html>

Northeast Missouri

Autism Support Services

Donnelly, Julie Ph.D.
6901 W. Charlene, Columbia, MO 65202
Phone: 573-489-2382
Email: Jdonnell@tranquility.net
Website: www.autismsupports.com
Payment Accepted:
Private Insurance, Private Payment,
DMH Contracted Provider, DESE/Schools

Judevine Center for Autism

Burnett, Richard
705C E. LaHarpe, Kirksville, MO 63650
Phone: 800-780-6545
Email: contactus@judevine.org
Website: www.judevine.org
Ages Served: All
Assessments, In-home support and training, residential supports, respite, behavior analytic services/BCBA supervision, job preparation and discovery, assistive technology training, parent training, day program, support groups, school consultation, program development, staff development.
Payment Accepted:
Private Insurance, Private Payment, Missouri Autism Waiver, DMH Contracted Provider

Southwest Missouri

Autism Support Services

Donnelly, Julie Ph.D.
6901 W. Charlene, Columbia, MO 65202
Phone: 573-489-2382
Email: Jdonnell@tranquility.net
Website: www.autismsupports.com
Ages Served: All
Payment Accepted:
Private Insurance, Private Payment,
DMH Contracted Provider, DESE/Schools

Bill & Virginia Leffen Center for Autism

(formerly Ozark Center for Autism)
3230 S. Wisconsin, Suite D, Joplin, MO 64804
Phone: 417-347-7850
Crisis Line: 417-347-7720
Website: www.leffcenterforautism.com

Bill & Virginia Leffen Center for Autism developed in consultation with the Cleveland Clinic Autism Consulting Group, opened in fall 2007 with a preschool program. Since then, the center has expanded to include children birth to age 21 and families. Individuals with autism spectrum disorders often need targeted therapy to help build life skills necessary for transition into mainstream classrooms and a more independent future. Bill & Virginia Leffen Center for Autism provides evidence-based, life-changing Applied Behavior Analysis (ABA) therapy to children, adolescents, and young adults with autism spectrum disorders.

Payment Accepted:
Private Insurance, Private Payment, Medicaid

Burrell Autism Center

Henderson, Susan
1300 E. Bradford Parkway, Springfield, MO 65804
Phone: 417-761-5330
Crisis Line: 800-494-7355
Email: autisminfo@burrellcenter.com
Website: www.burrellautismcenter.com
Ages Served: 0 – 8 evals, 0 and up for therapies
Burrell Autism Center provides the latest and most effective diagnostic and treatment interventions for children with autism spectrum disorders. We partner with parents to enhance their child's connection to the world around them.
Payment Accepted:
Private Insurance, Private Payment, Medicaid,
Missouri Autism Waiver, DMH Contracted Provider

Easter Seals Midwest (Life Skills | TouchPoint Autism Services)

1740 S. Glenstone, Springfield, MO 65804
Phone: 417-890-1399
Website: www.eastersealsmidwest.org
Ages Served: Toddler through Adult
Additional Locations:
1211 S. Illinois, Joplin, MO 64801, 417-781-3616
Easter Seals Midwest (Life Skills | TouchPoint Autism Services) is a team of autism experts focused on supporting individuals and families throughout their lifetimes. We recently joined the Easter Seals Network and we serve more than 3,000 individuals on the spectrum across Missouri. We are the oldest and largest provider of autism services in the state. Our professionals provide services based on the methods of Applied Behavior Analysis (ABA). We provide many services for treatment of the individual and support for his or her family (services vary depending on location). Depending on the county of residence and having an open case with Missouri Department of Mental Health, many services are provided at no charge to the family.
Payment Accepted:
Private Insurance, Private Payment, Missouri Autism Waiver, DMH Contracted Provider

MO-FEAT Statewide Autism Resource Directory

Judevine Center for Autism

Burnett, Richard

3444 S. Campbell Ave. Springfield, MO 65807

Phone: 800-780-6545

Email: contactus@judevine.org

Email: rburnett@judevine.org

Website: www.judevine.org

Ages Served: All

Additional Locations:

Stoneridge Center #4, 15060 Business 13

Branson West, MO 65737

Assessments, In-home support and training, residential supports, respite, behavior analytic services/BCBA supervision, job preparation and discovery, assistive technology training, parent training, day program, support groups, school consultation, program development, staff development.

Payment Accepted:

Private Insurance, Private Payment, Missouri

Autism Waiver, DMH Contracted Provider

Southeast Missouri

Easter Seals Midwest (Life Skills | TouchPoint Autism Services)

611 North Fountain Street, Cape Girardeau, MO 63701

Phone: 573-339-9300

Website: www.eastersealsmidwest.org

Ages Served: Toddler through Adult

Additional Locations:

944 Lester, Poplar Bluff, MO 63701, 573-339-9300

Easter Seals Midwest (Life Skills | TouchPoint Autism Services) is a team of autism experts focused on supporting individuals and families throughout their lifetimes. We recently joined the Easter Seals Network and we serve more than 3,000 individuals on the spectrum across Missouri. We are the oldest and largest provider of autism services in the state. Our professionals provide services based on the methods of Applied Behavior Analysis (ABA). We provide many services for treatment of the individual and support for his or her family (services vary depending on location). Depending on the county of residence and having an open case with Missouri Department of Mental Health, many services are provided at no charge to the family.

Payment Accepted:

Private Insurance, Private Payment, Missouri Autism Waiver, DMH Contracted Provider

St. Louis and Eastern Missouri

Affinia Healthcare (formerly Grace Hill Health Center)

Buhlinger, Yvonne

1717 Biddle Street, St. Louis, MO 63106

Phone: 314-814-8700

Website: www.affiniahealthcare.org

Additional location:

2220 Lemp, St. Louis, MO 63104

4414 N. Florissant, St. Louis, MO 63107

3930 S. Broadway, St. Louis, MO 63118

Ages Served: All

Affinia Healthcare is a dynamic and transformative health system, providing affordable primary and preventative health care services. Services include pediatrics, family practice, internal medicine, OB /GYN, dental, optometry, podiatry, pediatric psychiatry, pediatric neurology, pediatric psychology, adult behavioral health, audiology, speech and language therapy, lab, mammography, x-ray, pharmacy, urgent care and supportive services such as chronic disease coaching and care management.

Payment Accepted:

Private Insurance, Private Pay, Medicaid, Medicare,

Gateway to Better Health Program and sliding fees

Agape Christian Counseling Services

Knarr, Carolyn

9378 Olive Blvd., Suite 317

St. Louis, MO 63132

Phone: 314-994 - 9344

Email: accs@agapecounselingstl.com

Website: www.agapechristiancounselingservices.org

Ages Served: All

Additional Locations:

12122 Tesson Ferry Rd, Ste 202, St. Louis, MO 63128

11600 Manchester Rd, Ste 101, Des Peres, MO 63131

423 Chez Paree Dr., Hazelwood, MO 63042

1000 Lake St. Louis Blvd, Ste 260,

Lake St. Louis, MO 63367

5933 South Highway 94, Ste 107, St. Charles, MO

63304 10545 Business 21, Hillsboro, MO 63050

9273 Coach Stop Road, Columbia, IL 62236

Agape Christian Counseling Services is a non-profit 501(c)(3) organization. Our mission is to improve the accessibility of mental health services by providing affordable, professional Christian counseling for the St. Louis metro area and its surrounding counties. We take most insurances and offer a sliding fee scale option to those without insurance. With many locations and 40+ counselors, who have various specialties, we are able to provide services customized to our clients' individual needs.

Payment Accepted:

Private Insurance, Private Payment, Medicaid,

MO-FEAT Statewide Autism Resource Directory

Dr. Chris's Kids' Corner

Rankin, Christine Ph.D.

11709 Old Ballas Road, Suite 103

St. Louis, MO 63141

Phone: 314-432-2428

Email: www.drchriskidscorner.com

Ages Served: 6 to Adult

Adult and treatment of the psychological, social and family issues of those children and adults on the Autism Spectrum.

Payment Accepted:

Private Insurance, Private Payment

Gateway Education & Therapy

Helm, Kimberly

1281 North Highway 47, Union, MO 63084

Phone: 636-583-0788

Email: gatewaycenter@me.com

Website: www.gatewayeducationandtherapy.org

Ages Served: Birth to 25

Gateway Education & Therapy provides evaluation, assessment and treatment for children and adults with Autism Spectrum Disorder. Therapeutic services include Applied Behavior Analysis, Speech/Language Therapy and Social Skills Groups. Gateway also offers school support services, parent training, community and professional trainings. Treatment is individualized to the client and the family needs. Therapy is offered in a clinical or home setting depending on need. Autism support groups are encouraged to use Gateway's facilities and resources for meetings. Gateway believes collaboration with other professionals and the community are key to addressing the needs of clients diagnosed with Autism Spectrum Disorder.

Payment Accepted:

Private Insurance, Private Payment

Easter Seals Midwest (Life Skills | TouchPoint Autism Services)

10176 Corporate Square Drive, Suite 150

St. Louis, MO 63132

Phone: 314-432-6200

Website: www.eastersealsmidwest.org

Ages Served: Toddler through Adult

Easter Seals Midwest (Life Skills | TouchPoint Autism Services) is a team of autism experts focused on supporting individuals and families throughout their lifetimes. We recently joined the Easter Seals Network and we serve more than 3,000 individuals on the spectrum across Missouri. We are the oldest and largest provider of autism services in the state. Our professionals provide services based on the methods of Applied Behavior Analysis (ABA). We provide many services for treatment of the individual and support for his or her

family (services vary depending on location). Depending on the county of residence and having an open case with Missouri Department of Mental Health, many services are provided at no charge to the family.

Payment Accepted:

Private Insurance, Private Payment, Missouri Autism Waiver, DMH Contracted Provider

Judevine Center for Autism

Burnett, Richard

1810 Craig Road, Suite 109, St. Louis, MO 63146

Phone: 800-780-6545

Email: contactus@judevine.org

Website: www.judevine.org

Ages Served: All

Additional Location:

3946 Lindell Blvd, Suite 110, St. Louis, MO 63108

22 Gravois Station Rd., House Springs, MO 63051

Assessments, In-home support and training, residential supports, respite, behavior analytic services/BCBA supervision, job preparation and discovery, assistive technology training, parent training, day program, support groups, school consultation, program development, staff development.

Payment Accepted:

Private Insurance, Private Payment, Missouri Autism Waiver, DMH Contracted Provider

Mercy Kids Autism Center

A Program of Mercy Children's Hospital - St. Louis

Wooldridge, Kelly

641 N. New Ballas Rd., St. Louis, MO 63141

Phone: 314-872-3345

Email: kelly.wooldridge@mercy.net

Additional Email: sheilaorlando@mercy.net

Website: www.mercy.net/practice/mercy-autism-center

Ages Served: Birth to 18

ASD diagnosis, assessment, and follow-up, Intensive Early Intervention Program for young children with ASD, Medical consultation program for children with ASD, Social Communication Groups, OT/PT/SLP Therapies

Payment Accepted:

Private Insurance, Private Payment, Medicaid, Missouri Autism Waiver

MO-FEAT Statewide Autism Resource Directory

Miriam, The Learning Disability Experts

Rose, Beth, MSW, LCSW

501 Bacon Ave., Webster Groves, MO 63119

Phone: 314-968-3893

Website: www.miriamSTL.org

Ages Served: 3 - 18

Miriam: The Learning Disability Experts is the St. Louis region's oldest and most comprehensive resource for children with complex learning disabilities. Through its two programs, Miriam School and Miriam Learning Center, the organization serves 500 children annually throughout the region. For more than 50 years, Miriam School has offered an independent special education school program designed for bright children ages Pre K - 8th grade with learning challenges. More recently, the Miriam Learning Center was established to support children ages 3 - 18 through a range of services, including evaluations, tutoring, occupational, speech/language and music therapies, social skills training and in-school supports. No matter where families are in their journey, Miriam's goal is to identify needs and provide solutions that help students who are struggling in school unlock their potential. Miriam School offers full-day education and summer programs for students, age pre-K to 8th grade with average to above average intelligence who display complex learning disabilities, including high-functioning autism or Asperger's syndrome. Miriam Learning Center offers assessments, therapies, tutoring, social skills and recreation classes, in-school supports and summer camps for children with average cognitive abilities who have learning and social disabilities, including high-functioning autism or Asperger's syndrome.

Payment Accepted:

Private Payment, Missouri Autism Waiver

Reintegrative Health Institute

Collins, William G. PhD and, Collins, Chris

1610 Des Peres Rd., Suite 340, St. Louis, MO 63131

Phone: 314-984-8412

Email: ccollins@rhistl.com

Website: www.rhistl.com

Ages Served: 5 - 80

Brain mapping, diagnostic testing, sensory integration therapy for autism, Asperger's in children and adults. Neurofeedback, biofeedback and family therapy. Private pay and help with insurance reimbursement.

St. Louis Behavioral Medical Institute

Huff, Laura and Dale, Melinda PhD

16216 Baxter Rd., Suite 265, Chesterfield, MO 63017

City Office: 1129 Macklind Ave., St. Louis, MO 63110

Phone: 636-532-9188

Crisis Line: 314-534-0200

Website: www.slbmi.com

Full psychological evaluations, including the newly revised ADOS-2, is provided to determine the types of ASD symptoms and intensity and severity of ASD

symptoms, as well as potential comorbid anxiety, mood, behavior or learning disabilities, along with specific treatment recommendations. Psychological interventions include array of specialized treatment/services for individuals, parents and siblings.

SSM Cardinal Glennon Children's Medical Center

Knights of Columbus Developmental Center

Furey, Ann LCSW, Family Resource Specialist

3800 Park Avenue, 2nd Floor, St. Louis, MO 63110

Phone: 314-577-5609

Website:

<http://www.cardinalglennon.com/knightsofcolumbus>

Ages Served: 0 - 18

Additional Location:

St. Luke's Hospital

232 S. Woods Mill Rd.

South Medical Building, Ste. 640

Chesterfield, MO 63017

Phone: 314-576-2080 (Dial '0' when prompted)

Designated Autism Speaks- Autism Treatment Network Site! Comprehensive, multidisciplinary diagnostic and assessment clinic for Autism Spectrum and Neurodevelopmental disorders. Professional Education and Family Resource Support.

Payment Accepted:

Private Insurance, Private Payment, Medicaid

Therapy Relief Inc.

Conklin, Sue, MS, CCC-SLP or Price, Laurie

16216 Baxter Rd., Suite 330, Chesterfield, MO 63017

Phone: 636-733-3330

Email: therapyrelief@aol.com

Website: www.therapyrelief.com

Additional Location:

249 Clarkson Rd., Suite 102, Chesterfield, MO 63017

We specialize in providing speech, physical, occupational, behavioral, and music therapy. We provide these skilled therapy services in our office, your home, school, daycare, hospital or extended care facility. Payment Accepted:

Private Insurance, Private Payment, Medicaid, DMH,

Missouri Autism Waiver, Missouri First Steps, Tricare

Wright & Wright PhD, LLC

Wright, Sara, PhD or Loepker, Michelle

11710 Old Ballas Rd., Suite 111

Creve Coeur, MO 63141

Phone: 314-991-1095

Website: www.wrightneuropsychology.com

Ages Served: 3 - 22

Neuropsychological evaluations for the purpose of diagnosis, treatment planning and educational programming for individuals with ADHD, learning disabilities and high functioning autism spectrum disorders.

MO-FEAT Statewide Autism Resource Directory

Illinois

Agape Christian Counseling Services

Knarr, Carolyn
9378 Olive Blvd., Suite 317
St. Louis, MO 63132
Phone: 314-994 - 9344
Email: accs@agapecounselingstl.com
Website: www.agapechristiancounselingservices.org
Ages Served: All
Additional Locations:
12122 Tesson Ferry Rd, Ste 202, St. Louis, MO 63128
11600 Manchester Rd, Ste 101, Des Peres, MO 63131
423 Chez Paree Dr., Hazelwood, MO 63042
1000 Lake St. Louis Blvd, Ste 260,
Lake St. Louis, MO 63367

5933 South Highway 94, Ste 107, St. Charles, MO
63304 10545 Business 21, Hillsboro, MO 63050
9273 Coach Stop Road, Columbia, IL 62236

Agape Christian Counseling Services is a non-profit 501(c)(3) organization. Our mission is to improve the accessibility of mental health services by providing affordable, professional Christian counseling for the St. Louis metro area and its surrounding counties. We take most insurances and offer a sliding fee scale option to those without insurance. With many locations and 40+ counselors, who have various specialties, we are able to provide services customized to our clients' individual needs.

Payment Accepted:
Private Insurance, Private Payment, Medicaid,

Early Childhood Services (3-5 Years)

Statewide

Ability Network

Eppers, Leslie
284 Merchant Street, Ste. Genevieve, MO 63670
Phone: 866-483-3555
Website: www.abilitynetwork.org
Ability Network is a contracting agency for MO First Steps, various local school districts and state schools throughout Missouri, the Missouri Department of Mental Health and various Senate Bill 40 Boards. Our network includes speech, physical and occupational therapists, as well as special instructors, teachers of blind/visually impaired, teachers of deaf/hearing impaired, orientation and mobility specialists, behavior specialists, sign language interpreters and others. Ability Network also does consultation and staff training in adult residential and day programs.
Payment Accepted:
Private Payment, Medicaid, Missouri Autism Waiver

Affinia Healthcare (formerly Grace Hill Health Center)

Buhlinger, Yvonne
1717 Biddle Street, St. Louis, MO 63106
Phone: 314-814-8700
Website: www.affiniahealthcare.org
Additional location:
2220 Lemp, St. Louis, MO 63104
4414 N. Florissant, St. Louis, MO 63107
3930 S. Broadway, St. Louis, MO 63118
Ages Served: All
Affinia Healthcare is a dynamic and transformative health system, providing affordable primary and preventative health care services. Services include pediatrics, family practice, internal medicine, OB /GYN, dental, optometry,

podiatry, pediatric psychiatry, pediatric neurology, pediatric psychology, adult behavioral health, audiology, speech and language therapy, lab, mammography, x-ray, pharmacy, urgent care and supportive services such as chronic disease coaching and care management.

Payment Accepted:
Private Insurance, Private Pay, Medicaid, Medicare, Gateway to Better Health Program and sliding fees

Behavior Solutions, Inc.

Peeler, Colin, PhD, BCBA-D, LBA
321 Copper Tree Ct., O'Fallon, MO 63368
Phone: 636-265-0407
Email: info@behnsolutions.com
Website: www.behnsolutions.com
Ages Served: 0 through Adult
Additional Location:
44 Portwest Ct., St. Charles, MO 63303
Behavior Solutions' EIBI clinic is designed to help each child achieve the most progress in the shortest amount of time in preparation for a successful transition to a school setting. Our program provides 1:1 intervention by highly trained therapists, using research proven techniques and is overseen by Dr. Peeler and our Senior Behavior Consultant.
Payment Accepted:
Private Insurance, Private Payment, Missouri Autism Waiver

MO-FEAT Statewide Autism Resource Directory

The Center for Autism Education

Treadway, Stefanie

105 Sheriff Dierker Ct., O'Fallon, MO 63366

Phone: 636-978-7785

Email: stefanie@teachautism.org

Website: www.teachautism.org

Ages Served: 3 to adult

The Center for Autism Education (CAE) was started over 12 years ago as the last resource for many children who struggle with extreme and challenging behaviors. Since then, we have carved a niche in the community as not only a leader in Autism, but as someone who successfully works with the most challenging of children. Our mission is to assure that every child, family and adult we serve is provided the highest quality training in functional skills and behavior intervention in a respectful, positive and safe learning environment so they all reach their fullest potential in becoming successful, happy and contributing members of the community.

Payment Accepted:

Private Insurance, Private Payment, Tuition Paid by Home School District

Thompson Center for Autism and Neurodevelopmental Disorders

Kanne, Stephen or Tuttle, Abby

205 Portland St., Columbia, MO 65201

Phone: 573-882-6081

Email: thompsoncenter@missouri.edu

Website: thompsoncenter.missouri.edu

Ages Served: All

The Thompson Center offers a range of health, educational and behavioral services in one location for individuals with autism and other developmental concerns. Professionals from different disciplines strive to deliver family-centered care that is comprehensive and coordinated. Whether you are concerned that your child might be displaying signs of a developmental problem or if your child already has been diagnosed with a specific condition like autism, finding useful information and resources can be a bit overwhelming. We are here to help.

Payment Accepted:

Private Insurance, Private Payment, Medicaid

Central Missouri

Behavior Solutions, Inc.

Peeler, Colin, PhD, BCBA-D, LBA

321 Copper Tree Ct., O'Fallon, MO 63368

Phone: 636-265-0407

Email: info@beholutions.com

Website: www.beholutions.com

Ages Served: 0 through Adult

Additional Location:

44 Portwest Ct., St. Charles, MO 63303

Behavior Solutions' EIBI clinic is designed to help each child achieve the most progress in the shortest amount of time in preparation for a successful transition to a school setting. Our program provides 1:1 intervention by highly trained therapists, using research proven techniques and is overseen by Dr. Peeler and our Senior Behavior Consultant.

Payment Accepted:

Private Insurance, Private Payment,
Missouri Autism Waiver

Capital City Area Council for Special Services

dba: Special Learning Center

Hamler, Debbie

1115 Fairgrounds Road, Jefferson City, MO 65109

Phone: 573-634-3070

Email: dhamler@speciallearningcenter.com

Email 2: staff@speciallearningcenter.com

Website: www.speciallearningcenter.com

Ages Served: Birth to 21

The Special Learning Center, a not-for-profit, United Way Agency, is a DESE approved private agency for children 3 - 6 with developmental disabilities. SLC is also a MO First Steps provider for OT, PT, Speech and special instruction. We provide OT and PT to area schools for children 3 - 21. Sign language classes, parent support and transportation within the JC city limits are available. Our Crayon Kids child care program serves ages 0 - 6 with a daily rate charged. Capable kids and families provides parent support and equipment loaning for ages 0 - 6 at no cost to families.

Easter Seals Midwest (Life Skills | TouchPoint Autism Services)

918 Bernadette, Columbia, MO 65203

Phone: 573-874-3777

Website: <http://www.lifeskills-mo.org>

Ages Served: Toddler through Adult

Easter Seals Midwest (Life Skills | TouchPoint Autism Services) is a team of autism experts focused on supporting individuals and families throughout their lifetimes. We recently joined the Easter Seals Network and we serve more than 3,000 individuals on the spectrum across Missouri. We are the oldest and largest provider of autism services in the state. Our professionals provide services based on the methods of Applied Behavior Analysis (ABA). We provide many services for treatment of the individual and support for his or her family (services vary depending on location). Depending on the county of residence and having an open case with Missouri Department of Mental Health, many services are provided at no charge to the family.

Payment Accepted:

Private Insurance, Private Payment, Missouri Autism Waiver, DMH Contracted Provider

MO-FEAT Statewide Autism Resource Directory

Gateway Education & Therapy

Helm, Kimberly

1281 North Highway 47, Union, MO 63084

Phone: 636-583-0788

Email: gatewaycenter@me.com

Website: www.gatewayeducationandtherapy.org

Ages Served: Birth to 25

Gateway Education & Therapy provides evaluation, assessment and treatment for children and adults with Autism Spectrum Disorder. Therapeutic services include Applied Behavior Analysis, Speech/Language Therapy and Social Skills Groups. Gateway also offers school support services, parent training, community and professional trainings. Treatment is individualized to the client and the family needs. Therapy is offered in a clinical or home setting depending on need. Autism support groups are encouraged to use Gateway's facilities and resources for meetings. Gateway believes collaboration with other professionals and the community are key to addressing the needs of clients diagnosed with Autism Spectrum Disorder.

Payment Accepted:

Private Insurance, Private Payment

Thompson Center for Autism and Neurodevelopmental Disorders

Kanne, Stephen or Tuttle, Abby

205 Portland St., Columbia, MO 65201

Phone: 573-882-6081

Email: thompsoncenter@missouri.edu

Website: thompsoncenter.missouri.edu

Ages Served: All

The Thompson Center offers a range of health, educational and behavioral services in one location for individuals with autism and other developmental concerns. Professionals from different disciplines strive to deliver family-centered care that is comprehensive and coordinated. Whether you are concerned that your child might be displaying signs of a developmental problem or if your child already has been diagnosed with a specific condition like autism, finding useful information and resources can be a bit overwhelming. We are here to help.

Payment Accepted:

Private Insurance, Private Payment, Medicaid

Greater Kansas City

Children's Therapeutic Learning Center

(Children's TLC)

Souders, Tara

3101 Main Street, Kansas City, MO 64111

Phone: 816-756-0780

Email: info@childrenstlc.org

Website: www.childrenstlc.org

Ages Served: 0 - 8

Services offered at Children's TLC include ABA services, aquatic therapy, occupational therapy, physical therapy, speech and language therapy and special education.

The mission of Children's TLC is to provide therapeutic and educational services for children in an environment which fosters their independence and celebrates their successes.

Easter Seals Midwest (Life Skills | TouchPoint Autism Services)

6600 A Royal Street, Pleasant Valley, MO 64068

Phone: 816-476-4011

Website: www.eastersealsmidwest.org

Ages Served: Toddler through Adult

Easter Seals Midwest (Life Skills | TouchPoint Autism Services) is a team of autism experts focused on supporting individuals and families throughout their lifetimes. We recently joined the Easter Seals Network and we serve more than 3,000 individuals on the spectrum across Missouri. We are the oldest and largest provider of autism services in the state. Our professionals provide services based on the methods of Applied Behavior Analysis (ABA). We provide many services for treatment of the individual and support for his or her family (services vary depending on location). Depending on the county of residence and having an open case with Missouri Department of Mental Health, many services are provided at no charge to the family.

Payment Accepted:

Private Insurance, Private Payment, Missouri Autism Waiver, DMH Contracted Provider

Harmony Therapeutics, LLC

Rice, Trina

11807 Locust St., Kansas City, MO 64131

Phone: 913-593-7827

Email: riceotr@yahoo.com

Ages Served: infant to 21 years

Harmony Therapeutics LLC provides occupational therapy, physical therapy, and speech therapy in various settings including private pay, schools (public and state) residential care, in-home therapy. Services includes addressing sensory processing, fine motor, oral motor, activities of daily living skills and handwriting skills. Services also include manual therapy (craniosacral therapy, myofusial release, massage and energy work).

Payment Accepted:

Private Payment, Medicaid, Missouri Autism Waiver

MO-FEAT Statewide Autism Resource Directory

Northeast Missouri

Judevine Center for Autism

Burnett, Richard
705C E. LaHarpe, Kirksville, MO 63650
Phone: 800-780-6545
Email: contactus@judevine.org
Website: www.judevine.org
Ages Served: All
Assessments, In-home support and training, residential supports, respite, behavior analytic services/BCBA supervision, job preparation and discovery, assistive technology training, parent training, day program, support groups, school consultation, program development, staff development.
Payment Accepted:
Private Insurance, Private Payment, Missouri Autism Waiver, DMH Contracted Provider

Southeast Missouri

Easter Seals Midwest (Life Skills | TouchPoint Autism Services)

611 North Fountain Street, Cape Girardeau, MO 63701
Phone: 573-339-9300
Website: www.eastersealsmidwest.org
Ages Served: Toddler through Adult
Additional Locations:
944 Lester, Poplar Bluff, MO 63701, 573-339-9300
Easter Seals Midwest (Life Skills | TouchPoint Autism Services) is a team of autism experts focused on supporting individuals and families throughout their lifetimes. We recently joined the Easter Seals Network and we serve more than 3,000 individuals on the spectrum across Missouri. We are the oldest and largest provider of autism services in the state. Our professionals provide services based on the methods of Applied Behavior Analysis (ABA). We provide many services for treatment of the individual and support for his or her family (services vary depending on location). Depending on the county of residence and having an open case with Missouri Department of Mental Health, many services are provided at no charge to the family.
Payment Accepted:
Private Insurance, Private Payment, Missouri Autism Waiver, DMH Contracted Provider

Southwest Missouri

Burrell Autism Center Henderson, Susan

1300 E. Bradford Parkway, Springfield, MO 65804
Phone: 417-761-5330
Crisis Line: 800-494-7355
Email: autisminfo@burrellcenter.com
Website: www.burrellautismcenter.com

Ages Served: 0 – 8 evals, 0 and up for therapies
Burrell Autism Center provides the latest and most effective diagnostic and treatment interventions for children with autism spectrum disorders. We partner with parents to enhance their child's connection to the world around them.
Payment Accepted:
Private Insurance, Private Payment, Medicaid, Missouri Autism Waiver, DMH Contracted Provider

Bill & Virginia Leffen Center for Autism

(formerly Ozark Center for Autism)
3230 S. Wisconsin, Suite D, Joplin, MO 64804
Phone: 417-347-7850
Crisis Line: 417-347-7720
Website: www.leffcenterforautism.com
Bill & Virginia Leffen Center for Autism developed in consultation with the Cleveland Clinic Autism Consulting Group, opened in fall 2007 with a preschool program. Since then, the center has expanded to include children birth to age 21 and families. Individuals with autism spectrum disorders often need targeted therapy to help build life skills necessary for transition into mainstream classrooms and a more independent future. Bill & Virginia Leffen Center for Autism provides evidence-based, life-changing Applied Behavior Analysis (ABA) therapy to children, adolescents, and young adults with autism spectrum disorders.
Payment Accepted:
Private Insurance, Private Payment, Medicaid

Easter Seals Midwest (Life Skills | TouchPoint Autism Services)

1740 S. Glenstone, Springfield, MO 65804
Phone: 417-890-1399
Website: www.eastersealsmidwest.org
Ages Served: Toddler through Adult
Additional Locations:
1211 S. Illinois, Joplin, MO 64801, 417-781-3616
Easter Seals Midwest (Life Skills | TouchPoint Autism Services) is a team of autism experts focused on supporting individuals and families throughout their lifetimes. We recently joined the Easter Seals Network and we serve more than 3,000 individuals on the spectrum across Missouri. We are the oldest and largest provider of autism services in the state. Our professionals provide services based on the methods of Applied Behavior Analysis (ABA). We provide many services for treatment of the individual and support for his or her family (services vary depending on location). Depending on the county of residence and having an open case with Missouri Department of Mental Health, many services are provided at no charge to the family.
Payment Accepted:
Private Insurance, Private Payment, Missouri Autism Waiver, DMH Contracted Provider

MO-FEAT Statewide Autism Resource Directory

Judevine Center for Autism

Burnett, Richard
3444 S. Campbell Ave. Springfield, MO 65807
Phone: 800-780-6545
Email: contactus@judevine.org
Email: rburnett@judevine.org
Website: www.judevine.org
Ages Served: All
Additional Locations:

Stoneridge Center #4, 15060 Business 13
Branson West, MO 65737

Assessments, In-home support and training, residential supports, respite, behavior analytic services/BCBA supervision, job preparation and discovery, assistive technology training, parent training, day program, support groups, school consultation, program development, staff development.

Payment Accepted:

Private Insurance, Private Payment, Missouri
Autism Waiver, DMH Contracted Provider

St. Louis and Eastern Missouri

Affinia Healthcare (formerly Grace Hill Health Center)

Buhlinger, Yvonne

1717 Biddle Street, St. Louis, MO 63106

Phone: 314-814-8700

Website: www.affiniahealthcare.org

Additional location:

2220 Lemp, St. Louis, MO 63104

4414 N. Florissant, St. Louis, MO 63107

3930 S. Broadway, St. Louis, MO 63118

Ages Served: All

Affinia Healthcare is a dynamic and transformative health system, providing affordable primary and preventative health care services. Services include pediatrics, family practice, internal medicine, OB /GYN, dental, optometry, podiatry, pediatric psychiatry, pediatric neurology, pediatric psychology, adult behavioral health, audiology, speech and language therapy, lab, mammography, x-ray, pharmacy, urgent care and supportive services such as chronic disease coaching and care management.

Payment Accepted:

Private Insurance, Private Pay, Medicaid, Medicare,
Gateway to Better Health Program and sliding fees

Agape Christian Counseling Services

Knarr, Carolyn

9378 Olive Blvd., Suite 317

St. Louis, MO 63132

Phone: 314-994 - 9344

Email: accs@agapecounselingstl.com

Website: www.agapechristiancounselingservices.org

Ages Served: All

Additional Locations:

12122 Tesson Ferry Rd, Ste 202, St. Louis, MO 63128

11600 Manchester Rd, Ste 101, Des Peres, MO 63131

423 Chez Paree Dr., Hazelwood, MO 63042

1000 Lake St. Louis Blvd, Ste 260,

Lake St. Louis, MO 63367

5933 South Highway 94, Ste 107, St. Charles, MO

63304 10545 Business 21, Hillsboro, MO 63050

9273 Coach Stop Road, Columbia, IL 62236

Agape Christian Counseling Services is a non-profit 501(c)(3) organization. Our mission is to improve the accessibility of mental health services by providing affordable, professional Christian counseling for the St. Louis metro area and its surrounding counties. We take most insurances and offer a sliding fee scale option to those without insurance. With many locations and 40+ counselors, who have various specialties, we are able to provide services customized to our clients' individual needs.

Payment Accepted:

Private Insurance, Private Payment, Medicaid,

Archdiocese of St. Louis

Department of Special Education

Tichy, Karen, Dr.

4445 Lindell Boulevard, St. Louis, MO 63108

Phone: 314-792-7320

Email: ktichy@archstl.org

Website: www.archstl.org/DSE

Ages Served: 6 weeks to 18 years

Day care and preschool for all children six weeks to six years. Special education elementary schools for children 5 - 14. Special education school for children with autism 5 - 18. Special education classrooms in general education elementary schools. Special education classrooms in general education high schools.

Behavior Intervention Services

Brook, Lynn

10176 Corporate Square Drive, Suite 220

Creve Coeur, MO 63132

Phone: 314-395-9375

Email: lbrook@bis-stl.com

Website: www.behaviorinterventionservices.com

Ages Served: All

Behavior Intervention Services provides a variety of specialized behavioral support services to individuals of all ages and ability levels. Our agency, founded in 2004, has grown to serve hundreds in natural home and individualized Supported Living settings located in St. Louis and the surrounding areas with an emphasis on successful community living and involvement. We utilize proven and positive behavior change strategies to assist our consumers in goal acquisition, while including all team members, friends and family in the process!

Payment Accepted:

Private Insurance, Private Payment, Missouri
Autism Waiver, DMH Contracted Provider,
Partnership for Hope Waiver

MO-FEAT Statewide Autism Resource Directory

Behavior Solutions, Inc.

Peeler, Colin, PhD, BCBA-D, LBA

321 Copper Tree Ct., O'Fallon, MO 63368

Phone: 636-265-0407

Email: info@beholutions.com

Website: www.beholutions.com

Ages Served: 0 through Adult

Additional Location:

44 Portwest Ct., St. Charles, MO 63303

Behavior Solutions' EIBI clinic is designed to help each child achieve the most progress in the shortest amount of time in preparation for a successful transition to a school setting. Our program provides 1:1 intervention by highly trained therapists, using research proven techniques and is overseen by Dr. Peeler and our Senior Behavior Consultant.

Payment Accepted:

Private Insurance, Private Payment,
Missouri Autism Waiver

Crislip, Andrea, MA, CCC-SLP

Lake St. Louis, MO 63367

Phone: 314-479-0306

Email: acrislip@crislipspeech.com

Website: www.crislipspeech.com

Ages Served: Birth to 12

We provide speech and language services to children ages birth thru 12 years. Specialize in treating children with Autism, Apraxia and AAC.

Easter Seals Midwest (Life Skills | TouchPoint Autism Services)

10176 Corporate Square Drive, Suite 150

St. Louis, MO 63132

Phone: 314-432-6200

Website: www.eastersealsmidwest.org

Ages Served: Toddler through Adult

Easter Seals Midwest (Life Skills | TouchPoint Autism Services) is a team of autism experts focused on supporting individuals and families throughout their lifetimes. We recently joined the Easter Seals Network and we serve more than 3,000 individuals on the spectrum across Missouri. We are the oldest and largest provider of autism services in the state. Our professionals provide services based on the methods of Applied Behavior Analysis (ABA). We provide many services for treatment of the individual and support for his or her family (services vary depending on location). Depending on the county of residence and having an open case with Missouri Department of Mental Health, many services are provided at no charge to the family.

Payment Accepted:

Private Insurance, Private Payment, Missouri Autism Waiver, DMH Contracted Provider

Epworth Children & Family Services

Family Support Network Program

Pickup, Julia LCSW

110 North Elm Avenue

St. Louis, MO 63119

Phone: 314-918-3301

Email: jpickup@epworth.org

Website: www.epworth.org

Ages Served: Birth to 13

Family Support Network provides free in-home family therapy in St. Louis City and County, including parent support, parent and child skill-building, and behavior management strategies. Some advocacy and case management is provided in conjunction with family therapy. Epworth School serves K-12 students with behaviors significantly impeding educational progress. Residential and Intensive Treatment Program serves youth 11-18 and provides stable living conditions while youth work through emotional and behavioral issues.

Gateway Education & Therapy

Helm, Kimberly

1281 North Highway 47, Union, MO 63084

Phone: 636-583-0788

Email: gatewaycenter@me.com

Website: www.gatewayeducationandtherapy.org

Ages Served: Birth to 25

Gateway Education & Therapy provides evaluation, assessment and treatment for children and adults with Autism Spectrum Disorder. Therapeutic services include Applied Behavior Analysis, Speech/Language Therapy and Social Skills Groups. Gateway also offers school support services, parent training, community and professional trainings. Treatment is individualized to the client and the family needs. Therapy is offered in a clinical or home setting depending on need. Autism support groups are encouraged to use Gateway's facilities and resources for meetings. Gateway believes collaboration with other professionals and the community are key to addressing the needs of clients diagnosed with Autism Spectrum Disorder.

Payment Accepted:

Private Insurance, Private Payment

MO-FEAT Statewide Autism Resource Directory

Great Circle

330 N. Gore, Webster Groves, MO 63119

Additional Location:

St. James Campus - autism day treatment classroom

Phone: 314-919-4700

Email: Kelly.mccrary@greatcircle.org

Email: Jamie.kennedy@greatcircle.org

Website: www.greatcircle.org

Ages Served: 3 - 21 years

Great Circle provides unique autism services on our Webster Groves campus. Our clients and students are engaged in specialized behavioral health treatment focused on addressing the skill areas of behavior, academics, language, sensory and life skills. These skill areas are addressed in our private-day school, autism residential facility and respite program. Therapies include speech and language, occupational, social skills instruction, ther-a-play, art and music. High quality staff includes special education certified teachers, BCBA's, licensed masters level therapists, music and art therapists, speech and occupational therapists, psychiatrists, and registered behavior technicians.

Payment Accepted:

Private Insurance, Private Payment

Great Strides Behavioral Consulting, Inc.

Streff, Amy

2560 Metro Blvd., Maryland Heights, MO 63043

Phone: 314-715-3855

Email: amy@greatstrides-stl.com

Website: www.greatstrides.cc

Ages Served: 18 Months to 21

Comprehensive intervention designed to meet the needs of each child served. Specializing in serving children with Autism Spectrum Disorder (ASD), their families, schools and other agencies We offer a clinic-based Intensive Early Intervention Program called P.A.L.S (Promoting the Advancement of Language & Social Skills) for children 18 months to 5 years of age in a year round program. ABA therapy across settings (home, clinic, school, community), pediatric behavioral feeding, social skills training, functional behavioral assessment, functional skills acquisition, challenging behaviors and parent/ staff education.

Payment Accepted:

Private Insurance, Private Payment, Missouri Autism Waiver, DMH Contracted Provider

Howard Park Center/Action for Autism

Gagnepain, Kathy

15834 Clayton Road, Ellisville, MO 63011

Phone: 636-227-2339

Email: kgagnepain@howardparkcenter.org

Website: www.howardparkcenter.org

Website: www.actionforautism.org

Ages Served: 18 months to High School

A highly specialized educational & therapy center offering a variety of classrooms and programs for the special needs child. ABA, RDI programs, inclusion classroom and a junior and senior high. Therapy includes OT, PT, ST, ABA, RDI, DT and aqua. Very small class ratios & sizes. Accepting private insurance for therapies including ABA. Scholarships provided.

Payment Accepted:

Private Insurance, Private Payment, Medicaid

Judevine Center for Autism

Burnett, Richard

1810 Craig Road, Suite 109, St. Louis, MO 63146

Phone: 800-780-6545

Email: contactus@judevine.org

Website: www.judevine.org

Ages Served: All

Additional Location:

3946 Lindell Blvd, Suite 110, St. Louis, MO 63108

22 Gravois Station Rd., House Springs, MO 63051

Assessments, In-home support and training, residential supports, respite, behavior analytic services/BCBA supervision, job preparation and discovery, assistive technology training, parent training, day program, support groups, school consultation, program development, staff development.

Payment Accepted:

Private Insurance, Private Payment, Missouri Autism Waiver, DMH Contracted Provider

MO-FEAT Statewide Autism Resource Directory

Miriam, The Learning Disability Experts

Rose, Beth, MSW, LCSW

501 Bacon Ave., Webster Groves, MO 63119

Phone: 314-968-3893

Website: www.miriamSTL.org

Ages Served: 3 - 18

Miriam: The Learning Disability Experts is the St. Louis region's oldest and most comprehensive resource for children with complex learning disabilities. Through its two programs, Miriam School and Miriam Learning Center, the organization serves 500 children annually throughout the region. For more than 50 years, Miriam School has offered an independent special education school program designed for bright children ages Pre K - 8th grade with learning challenges. More recently, the Miriam Learning Center was established to support children ages 3 - 18 through a range of services, including evaluations, tutoring, occupational, speech/language and music therapies, social skills training and in-school supports. No matter where families are in their journey, Miriam's goal is to identify needs and provide solutions that help students who are struggling in school unlock their potential. Miriam School offers full-day education and summer programs for students, age pre-K to 8th grade with average to above average intelligence who display complex learning disabilities, including high-functioning autism or Asperger's syndrome. Miriam Learning Center offers assessments, therapies, tutoring, social skills and recreation classes, in-school supports and summer camps for children with average cognitive abilities who have learning and social disabilities, including high-functioning autism or Asperger's syndrome.

Payment Accepted:

Private Payment, Missouri Autism Waiver

Speech Language Learning Systems, Inc.

Gooden-Schroeder, Dana

16100 Chesterfield Parkway West, Suite 270

Chesterfield, MO 63017

Phone: 636-537-1576

Email: slls@sllsgooden.org

Email: dschroeder@sllsgooden.org

Website:

<http://www.speechlanguagelearningsystems.com>

Website: www.languagepathways.com

Ages Served: Pre K - 12

Private Practice offers comprehensive speech-language evaluation and therapy services Pre K-12, including social communication assessments and services for students with pragmatic language needs related to developmental language impairments, Non-Verbal Learning Disabilities, Asperger's Disorder and Autism Spectrum Disorder. Social Communication groups are offered with specialization in serving students with average to above average cognitive abilities and those without significant behavioral concerns. Executive Function coaching is provided to strengthen language skills used to mediate

cognitive communication skills essential for setting goals, organizing tasks, evaluating progress, problem solving, and monitoring social communication exchanges. School-based and office-based services available. Content-based speech-language intervention for students experiencing listening, reading, writing, and expressive difficulties due to speech-language processing concerns, speech-language delays, and articulation disorders (including apraxia of speech) are also available. Therapeutic reading services also available for students with dyslexia.

St. Louis Arc

Strothkamp, Theresa

1177 N. Warson Rd., St. Louis, MO 63132

Phone: 314-569-2211

Email: stlfamilies@slarc.org

Website: www.slarc.org

Ages Served: All

The St. Louis Arc provides a lifetime of support including Speech and Language therapies, Occupational therapy, Physical therapy, ABA, Early Start Denver Model, and family support. Additionally, we provide leisure opportunities, assistance with finding employment, community participation in day programs and residential services.

Payment Accepted:

Private Insurance, Private Payment, Medicaid, Missouri Autism Waiver, DMH Contracted Provider

The Center for Autism Education

Treadway, Stefanie

105 Sheriff Dierker Ct., O'Fallon, MO 63366

Phone: 636-978-7785

Email: stefanie@teachautism.org

Website: www.teachautism.org

Ages Served: 3 to adult

The Center for Autism Education (CAE) was started over 12 years ago as the last resource for many children who struggle with extreme and challenging behaviors. Since then, we have carved a niche in the community as not only a leader in Autism, but as someone who successfully works with the most challenging of children. Our mission is to assure that every child, family and adult we serve is provided the highest quality training in functional skills and behavior intervention in a respectful, positive and safe learning environment so they all reach their fullest potential in becoming successful, happy and contributing members of the community.

Payment Accepted:

Private Insurance, Private Payment, Tuition Paid by Home School District

MO-FEAT Statewide Autism Resource Directory

The Mind Development Center

Dynamic Pathways School

Altrup, Stacy or Broeckelmann, Michelle

2120 Bryan Valley Commercial Dr.

O'Fallon, MO 63366

Phone: 636-240-8096

Email: stacy@dynamicpathwaysllc.com

Email: michelle@dynamicpathwaysllc.com

Website: www.dynamicpathwaysllc.com

Website: familytherapysolutions.com

The Mind Development Center includes Dynamic Pathways School, MindSight Consulting & Training and Family Therapy Solutions. We serve families and professionals in the community to offer the opportunity to enhance a child's dynamic intelligence so they can be a mindful, thoughtful individual and that through social, emotional and relational developmental approaches, a child will achieve a successful quality of life. We offer RDI family consulting, private school placement, after-school peer groups, OT, PT, Speech/Language Therapy, parent/professional training, screenings and community events.

Payment Accepted:

Private Insurance, Private Payment, Medicaid

Therapy Relief Inc.

Conklin, Sue, MS, CCC-SLP or Price, Laurie

16216 Baxter Rd., Suite 330, Chesterfield, MO 63017

Phone: 636-733-3330

Email: therapyrelief@aol.com

Website: therapyrelief.com

Additional Location:

249 Clarkson Rd., Suite 102, Chesterfield, MO 63017

We specialize in providing speech, physical, occupational, behavioral, and music therapy. We provide these skilled therapy services in our office, your home, school, daycare, hospital or extended care facility.

Payment Accepted:

Private Insurance, Private Payment, Medicaid, DMH, Missouri Autism Waiver, Missouri First Steps, Tricare

Thrive Autism Solutions

Kinsella, Liz

9374 Olive Blvd., St. Louis, MO 63132

Phone: 314-932-2402

Email: KinsellaL@thriveASD.org

Website: ThriveASD.org

Thrive specializes in Applied Behavior Analysis (ABA) treatment of Autism Spectrum Disorders. A Board Certified Behavior Analyst develops a comprehensive assessment and treatment plan for your child, which guides treatment goals that are addressed in an intensive therapy program. Our BCBA'S supervise a team of high

trained Behavior Technicians, who work 1:1 with your child to help them meet their individual goals. Thrive offers a hybrid model of in-home and clinic-based ABA sessions, ensuring that newly learned skills generalize to multiple environments and that children have opportunities to work on social skills with peers in the clinic.

Payment Accepted:

Private Insurance, Private Payment

Total Lifeskills Counseling

Crews, Tanya, LPC, RPT-S

16100 Chesterfield Parkway West, Suite 215

Chesterfield, MO 63017

Phone: 636-728-0510

Email: TanyaLCrewsTri@me.com

Ages Served: 3 to Adult

Individual and family counseling, social thinking groups

Payment Accepted:

Private Insurance, Private Payment

United Services for Children

Liebel, Denise

4140 Old Mill Parkway, St. Peters, MO 63376

Phone: 636-926-2700

Additional Location:

2025 Hanley Rd. Dardenne Prairie, MO 63368

Email: dliesel@unitedservices.org

Email: jcrutchfield@unitedservices.org

Website: www.unitedsrvcs.org

Ages Served: infant to 8

Pediatric therapy and developmental learning centers. Physical, speech, occupational and feeding therapy; outpatient and center-based therapy; insurance and private pay therapy.

Payment Accepted:

Private Payment, Private Insurance, Medicaid

Washington University School of Medicine

Department of Psychiatry

Pruett, John

4444 Forest Park Ave., Suite 2600, St. Louis, MO 63108

Phone: 314-286-1700

Email: wuchild@psychiatry.wustl.edu

Website: wuchild.wustl.edu

Ages Served: 1 to 3 for new evals

MO-FEAT Statewide Autism Resource Directory

Illinois

Agape Christian Counseling Services

Knarr, Carolyn
9378 Olive Blvd., Suite 317
St. Louis, MO 63132
Phone: 314-994 - 9344
Email: accs@agapecounselingstl.com
Website: www.agapechristiancounselingservices.org
Ages Served: All
Additional Locations:
12122 Tesson Ferry Rd, Ste 202, St. Louis, MO 63128
11600 Manchester Rd, Ste 101, Des Peres, MO 63131
423 Chez Paree Dr., Hazelwood, MO 63042
1000 Lake St. Louis Blvd, Ste 260,
Lake St. Louis, MO 63367
5933 South Highway 94, Ste 107, St. Charles, MO
63304 10545 Business 21, Hillsboro, MO 63050
9273 Coach Stop Road, Columbia, IL 62236

Agape Christian Counseling Services is a non-profit 501(c)(3) organization. Our mission is to improve the accessibility of mental health services by providing affordable, professional Christian counseling for the St. Louis metro area and its surrounding counties. We take most insurances and offer a sliding fee scale option to those without insurance. With many locations and 40+ counselors, who have various specialties, we are able to provide services customized to our clients' individual needs.

Payment Accepted:

Private Insurance, Private Payment, Medicaid,

Behavior Intervention Services

Brook, Lynn
10176 Corporate Square Drive, Suite 220
Creve Coeur, MO 63132
Phone: 314-395-9375
Email: lbrook@bis-stl.com
Website: www.behaviorinterventionservices.com
Ages Served: All
Behavior Intervention Services provides a variety of specialized behavioral support services to individuals of all ages and ability levels. Our agency, founded in 2004, has grown to serve hundreds in natural home and individualized Supported Living settings located in St. Louis and the surrounding areas with an emphasis on successful community living and involvement. We utilize proven and positive behavior change strategies to assist our consumers in goal acquisition, while including all team members, friends and family in the process!
Payment Accepted:
Private Insurance, Private Payment, Missouri
Autism Waiver, DMH Contracted Provider,
Partnership for Hope Waiver

Judevine Center for Autism

Burnett, Richard
1810 Craig Road, Suite 109, St. Louis, MO 63146
Phone: 800-780-6545
Email: contactus@judevine.org
Website: www.judevine.org
Ages Served: All
Additional Location:
3946 Lindell Blvd, Suite 110, St. Louis, MO 63108
22 Gravois Station Rd., House Springs, MO 63051
Assessments, In-home support and training, residential supports, respite, behavior analytic services/BCBA supervision, job preparation and discovery, assistive technology training, parent training, day program, support groups, school consultation, program development, staff development.
Payment Accepted:
Private Insurance, Private Payment, Missouri
Autism Waiver, DMH Contracted Provider

The Center for Autism - A Program of UCP Heartland

2730 N. Center St., P.O. Box 367
Maryville, IL 62062
Phone: 618-288-2218
Email: martiA@ucpheartland.org
Email: plunkf@ucpheartland.org
Website: www.ucpheartland.org
Website: theautismprogram.org
Developmental and Autism screenings, family training & consultation, developmental therapy provider & educator consultation, social skills groups, family and community resource room/lending library, community trainings on autism, resource & referral, summer camp.

STAR NET Region IV

Henry, Denise
1000 S. Illinois St., Belleville, IL 62220
Phone: 618-825-3966
Email: dhenry@stclair.k12.il.us
Website: http://roe.stclair.k12.il.us/starnet
Ages Served: 0 - 8
STAR NET provides a variety of opportunities for personal and professional growth for those who touch the lives of young children, ages birth through eight, with an emphasis on children with special needs. STAR NET supports family-centered, researched and effective practices in early childhood education and care.

MO-FEAT Statewide Autism Resource Directory

Early Intervention (0-3 Years)

Statewide

Ability Network

Elpers, Leslie

284 Merchant Street, Ste. Genevieve, MO 63670

Phone: 866-483-3555

Website: www.abilitynetwork.org

Ability Network is a contracting agency for MO First Steps, various local school districts and state schools throughout Missouri, the Missouri Department of Mental Health and various Senate Bill 40 Boards. Our network includes speech, physical and occupational therapists, as well as special instructors, teachers of blind/visually impaired, teachers of deaf/hearing impaired, orientation and mobility specialists, behavior specialists, sign language interpreters and others. Ability Network also does consultation and staff training in adult residential and day programs.

Payment Accepted:

Private Payment, Medicaid, Missouri Autism Waiver

Affinia Healthcare (formerly Grace Hill Health Center)

Buhlinger, Yvonne

1717 Biddle Street, St. Louis, MO 63106

Phone: 314-814-8700

Website: www.affiniahealthcare.org

Additional location:

2220 Lemp, St. Louis, MO 63104

4414 N. Florissant, St. Louis, MO 63107

3930 S. Broadway, St. Louis, MO 63118

Ages Served: All

Affinia Healthcare is a dynamic and transformative health system, providing affordable primary and preventative health care services. Services include pediatrics, family practice, internal medicine, OB /GYN, dental, optometry, podiatry, pediatric psychiatry, pediatric neurology, pediatric psychology, adult behavioral health, audiology, speech and language therapy, lab, mammography, x-ray, pharmacy, urgent care and supportive services such as chronic disease coaching and care management.

Payment Accepted:

Private Insurance, Private Pay, Medicaid, Medicare, Gateway to Better Health Program and sliding fees

Behavior Solutions, Inc.

Peeler, Colin, PhD, BCBA-D, LBA

321 Copper Tree Ct., O'Fallon, MO 63368

Phone: 636-265-0407

Email: info@behnsolutions.com

Website: www.behnsolutions.com

Ages Served: 0 through Adult

Additional Location:

44 Portwest Ct., St. Charles, MO 63303

Behavior Solutions' EIBI clinic is designed to help each child achieve the most progress in the shortest amount of time in preparation for a successful transition to a school setting. Our program provides 1:1 intervention by highly trained therapists, using research proven techniques and is overseen by Dr. Peeler and our Senior Behavior Consultant.

Payment Accepted:

Private Insurance, Private Payment, Missouri Autism Waiver

Consultants for Children

Morgan, Rachel and Newton, Susan

2440 Executive Dr., Suite 200, St. Charles, MO 63303

Phone: 636-922-4800

Email: rmorgan@cfc-stl.com

Email: snewton@cfc-stl.com

Website: www.cfc-st.com

Ages Served: All

Consultants for Children (CFC): Creating Collaborative Partnerships by Opening Doors! CFC is an Educational Consulting Firm which assists in creating collaborative partnerships between families, educators, administrators, community organizations and other interested parties to promote positive outcomes in all aspects of life for individuals with disabilities. We will provide an interactive & Learning-Directed Experience you will never forget! Individual workshops or series pricing is available after a free consultation with us!

Missouri First Steps

Toll Free Number: 866-583-2392

Email: sefirststeps@dese.mo.gov

Website: www.mofirststeps.com

The First Steps Goal is the same as yours: To make sure that families have the necessary supports, services, and resources that they need to raise healthy, happy and successful children. First Steps works with Missouri families of children age birth to three by ensuring that coordinated services are provided as conveniently as possible. Refer to website for local SPOE (System Point of Entry) information.

MO-FEAT Statewide Autism Resource Directory

Thompson Center for Autism and Neurodevelopmental Disorders

Kanne, Stephen or Tuttle, Abby
205 Portland St., Columbia, MO 65201
Phone: 573-882-6081
Email: thompsoncenter@missouri.edu
Website: thompsoncenter.missouri.edu
Ages Served: All

The Thompson Center offers a range of health, educational and behavioral services in one location for individuals with autism and other developmental concerns. Professionals from different disciplines strive to deliver family-centered care that is comprehensive and coordinated. Whether you are concerned that your child might be displaying signs of a developmental problem or if your child already has been diagnosed with a specific condition like autism, finding useful information and resources can be a bit overwhelming. We are here to help.

Payment Accepted:
Private Insurance, Private Payment, Medicaid

Central Missouri

Behavior Solutions, Inc.

Peeler, Colin, PhD, BCBA-D, LBA
321 Copper Tree Ct., O'Fallon, MO 63368
Phone: 636-265-0407
Email: info@behnsolutions.com
Website: www.behnsolutions.com
Ages Served: 0 through Adult
Additional Location:

44 Portwest Ct., St. Charles, MO 63303

Behavior Solutions' EIBI clinic is designed to help each child achieve the most progress in the shortest amount of time in preparation for a successful transition to a school setting. Our program provides 1:1 intervention by highly trained therapists, using research proven techniques and is overseen by Dr. Peeler and our Senior Behavior Consultant.

Payment Accepted:
Private Insurance, Private Payment,
Missouri Autism Waiver

Capital City Area Council for Special Services

dba: Special Learning Center

Hamler, Debbie

1115 Fairgrounds Road, Jefferson City, MO 65109
Phone: 573-634-3070
Email: dhamler@speciallearningcenter.com
Email 2: staff@speciallearningcenter.com
Website: www.speciallearningcenter.com
Ages Served: Birth to 21

The Special Learning Center, a not-for-profit, United Way Agency, is a DESE approved private agency for children 3 - 6 with developmental disabilities. SLC is also a MO First Steps provider for OT, PT, Speech

and special instruction. We provide OT and PT to area schools for children 3 - 21. Sign language classes, parent support and transportation within the JC city limits are available. Our Crayon Kids child care program serves ages 0 - 6 with a daily rate charged. Capable kids and families provides parent support and equipment loaning for ages 0 - 6 at no cost to families.

Easter Seals Midwest (Life Skills | TouchPoint Autism Services)

918 Bernadette, Columbia, MO 65203
Phone: 573-874-3777

Website: <http://www.lifeskills-mo.org>

Ages Served: Toddler through Adult
Easter Seals Midwest (Life Skills | TouchPoint Autism Services) is a team of autism experts focused on supporting individuals and families throughout their lifetimes. We recently joined the Easter Seals Network and we serve more than 3,000 individuals on the spectrum across Missouri. We are the oldest and largest provider of autism services in the state. Our professionals provide services based on the methods of Applied Behavior Analysis (ABA). We provide many services for treatment of the individual and support for his or her family (services vary depending on location). Depending on the county of residence and having an open case with Missouri Department of Mental Health, many services are provided at no charge to the family.

Payment Accepted:
Private Insurance, Private Payment, Missouri Autism Waiver, DMH Contracted Provider

Gateway Education & Therapy

Helm, Kimberly

1281 North Highway 47, Union, MO 63084
Phone: 636-583-0788

Email: gatewaycenter@me.com

Website: www.gatewayeducationandtherapy.org

Ages Served: Birth to 25
Gateway Education & Therapy provides evaluation, assessment and treatment for children and adults with Autism Spectrum Disorder. Therapeutic services include Applied Behavior Analysis, Speech/Language Therapy and Social Skills Groups. Gateway also offers school support services, parent training, community and professional trainings. Treatment is individualized to the client and the family needs. Therapy is offered in a clinical or home setting depending on need. Autism support groups are encouraged to use Gateway's facilities and resources for meetings. Gateway believes collaboration with other professionals and the community are key to addressing the needs of clients diagnosed with Autism Spectrum Disorder.

Payment Accepted:
Private Insurance, Private Payment

MO-FEAT Statewide Autism Resource Directory

Thompson Center for Autism and Neurodevelopmental Disorders

Kanne, Stephen or Tuttle, Abby
205 Portland St., Columbia, MO 65201
Phone: 573-882-6081
Email: thompsoncenter@missouri.edu
Website: thompsoncenter.missouri.edu
Ages Served: All

The Thompson Center offers a range of health, educational and behavioral services in one location for individuals with autism and other developmental concerns. Professionals from different disciplines strive to deliver family-centered care that is comprehensive and coordinated. Whether you are concerned that your child might be displaying signs of a developmental problem or if your child already has been diagnosed with a specific condition like autism, finding useful information and resources can be a bit overwhelming. We are here to help.

Payment Accepted:
Private Insurance, Private Payment, Medicaid

Northeast Missouri

Judevine Center for Autism

Burnett, Richard
705C E. LaHarpe, Kirksville, MO 63650
Phone: 800-780-6545
Email: contactus@judevine.org
Website: www.judevine.org
Ages Served: All
Assessments, In-home support and training, residential supports, respite, behavior analytic services/BCBA supervision, job preparation and discovery, assistive technology training, parent training, day program, support groups, school consultation, program development, staff development.
Payment Accepted:
Private Insurance, Private Payment, Missouri Autism Waiver, DMH Contracted Provider

Northeast Independent Living Services

Spalding, Lindsay
909 Broadway, Suite 350, Hannibal, MO 63401
Phone: 573-221-8287
Email: neils@neilscenter.org
Website: www.neilscenter.org
Information and referral, peer support, accessibility services, home care services, alternative format, IEP advocacy, and disability awareness workshops.
Payment Accepted:
Private Payment, Medicaid

Greater Kansas City

Children's Therapeutic Learning Center

(Children's TLC)
Souders, Tara
3101 Main Street, Kansas City, MO 64111
Phone: 816-756-0780
Email: info@childrenstlc.org
Website: www.childrenstlc.org
Ages Served: 0 - 8
Services offered at Children's TLC include ABA services, aquatic therapy, occupational therapy, physical therapy, speech and language therapy and special education. The mission of Children's TLC is to provide therapeutic and educational services for children in an environment which fosters their independence and celebrates their successes.

Easter Seals Midwest (Life Skills | TouchPoint Autism Services)

6600 A Royal Street, Pleasant Valley, MO 64068
Phone: 816-476-4011
Website: www.eastersealsmidwest.org
Ages Served: Toddler through Adult
Easter Seals Midwest (Life Skills | TouchPoint Autism Services) is a team of autism experts focused on supporting individuals and families throughout their lifetimes. We recently joined the Easter Seals Network and we serve more than 3,000 individuals on the spectrum across Missouri. We are the oldest and largest provider of autism services in the state. Our professionals provide services based on the methods of Applied Behavior Analysis (ABA). We provide many services for treatment of the individual and support for his or her family (services vary depending on location). Depending on the county of residence and having an open case with Missouri Department of Mental Health, many services are provided at no charge to the family.
Payment Accepted:
Private Insurance, Private Payment, Missouri Autism Waiver, DMH Contracted Provider

Harmony Therapeutics, LLC

Rice, Trina
6700 W. 121st St., Suite 102, Overland Park, KS 64131
Phone: 913-593-7827
Email: riceotr@yahoo.com
Ages Served: infant to 21 years
Provides Occupational Therapy services for pediatrics/young adults, including evaluations. Address sensori-motor, fine motor, feeding, self-help skills and handwriting. Craniosacral therapy, manual therapy and body work also provided. Physical therapy and speech therapy services may also be provided.
Payment Accepted:
Private Payment, Medicaid, Missouri Autism Waiver

MO-FEAT Statewide Autism Resource Directory

Southwest Missouri

Bill & Virginia Leffen Center for Autism

(formerly Ozark Center for Autism)

3230 S. Wisconsin, Suite D, Joplin, MO 64804

Phone: 417-347-7850

Crisis Line: 417-347-7720

Website: www.leffencenterforautism.com

Bill & Virginia Leffen Center for Autism developed in consultation with the Cleveland Clinic Autism Consulting Group, opened in fall 2007 with a preschool program.

Since then, the center has expanded to include children birth to age 21 and families. Individuals with autism spectrum disorders often need targeted therapy to help build life skills necessary for transition into mainstream classrooms and a more independent future. Bill & Virginia Leffen Center for Autism provides evidence-based, life-changing Applied Behavior Analysis (ABA) therapy to children, adolescents, and young adults with autism spectrum disorders.

Payment Accepted:

Private Insurance, Private Payment, Medicaid

Burrell Autism Center

Henderson, Susan

1300 E. Bradford Parkway, Springfield, MO 65804

Phone: 417-761-5330

Crisis Line: 800-494-7355

Email: autisminfo@burrellcenter.com

Website: www.burrellautismcenter.com

Ages Served: 0 – 8 evals, 0 and up for therapies

Burrell Autism Center provides the latest and most effective diagnostic and treatment interventions for children with autism spectrum disorders. We partner with parents to enhance their child's connection to the world around them.

Payment Accepted:

Private Insurance, Private Payment, Medicaid,
Missouri Autism Waiver, DMH Contracted Provider

Easter Seals Midwest (Life Skills | TouchPoint Autism Services)

1740 S. Glenstone, Springfield, MO 65804

Phone: 417-890-1399

Website: www.eastersealsmidwest.org

Ages Served: Toddler through Adult

Additional Locations:

1211 S. Illinois, Joplin, MO 64801, 417-781-3616

Easter Seals Midwest (Life Skills | TouchPoint Autism Services) is a team of autism experts focused on supporting individuals and families throughout their lifetimes. We recently joined the Easter Seals Network and we serve more than 3,000 individuals on the spectrum across Missouri. We are the oldest and largest provider of autism services in the state. Our professionals provide services based on the methods of Applied Behavior Analysis (ABA). We provide many services for treatment of the individual and support for his or her

family (services vary depending on location). Depending on the county of residence and having an open case with Missouri Department of Mental Health, many services are provided at no charge to the family.

Payment Accepted:

Private Insurance, Private Payment, Missouri Autism Waiver, DMH Contracted Provider

Judevine Center for Autism

Burnett, Richard

3444 S. Campbell Ave. Springfield, MO 65807

Phone: 800-780-6545

Email: contactus@judevine.org

Email: rburnett@judevine.org

Website: www.judevine.org

Additional Locations:

Stoneridge Center #4, 15060 Business 13

Branson West, MO 65737

Assessments, In-home support and training, residential supports, respite, behavior analytic services/BCBA supervision, job preparation and discovery, assistive technology training, parent training, day program, support groups, school consultation, program development, staff development.

Payment Accepted:

Private Insurance, Private Payment, Missouri Autism Waiver, DMH Contracted Provider

Southeast Missouri

Easter Seals Midwest (Life Skills | TouchPoint Autism Services)

611 North Fountain Street, Cape Girardeau, MO 63701

Phone: 573-339-9300

Website: www.eastersealsmidwest.org

Ages Served: Toddler through Adult

Additional Locations:

944 Lester, Poplar Bluff, MO 63701, 573-339-9300

Easter Seals Midwest (Life Skills | TouchPoint Autism Services) is a team of autism experts focused on supporting individuals and families throughout their lifetimes. We recently joined the Easter Seals Network and we serve more than 3,000 individuals on the spectrum across Missouri. We are the oldest and largest provider of autism services in the state. Our professionals provide services based on the methods of Applied Behavior Analysis (ABA). We provide many services for treatment of the individual and support for his or her family (services vary depending on location). Depending on the county of residence and having an open case with Missouri Department of Mental Health, many services are provided at no charge to the family.

Payment Accepted:

Private Insurance, Private Payment, Missouri Autism Waiver, DMH Contracted Provider

MO-FEAT Statewide Autism Resource Directory

St. Louis and Eastern Missouri

Affinia Healthcare (formerly Grace Hill Health Center)

Buhlinger, Yvonne

1717 Biddle Street, St. Louis, MO 63106

Phone: 314-814-8700

Website: www.affiniahealthcare.org

Additional location:

2220 Lemp, St. Louis, MO 63104

4414 N. Florissant, St. Louis, MO 63107

3930 S. Broadway, St. Louis, MO 63118

Affinia Healthcare is a dynamic and transformative health system, providing affordable primary and preventative health care services. Services include pediatrics, family practice, internal medicine, OB /GYN, dental, optometry, podiatry, pediatric psychiatry, pediatric neurology, pediatric psychology, adult behavioral health, audiology, speech and language therapy, lab, mammography, x-ray, pharmacy, urgent care and supportive services such as chronic disease coaching and care management.

Payment Accepted:

Private Insurance, Private Pay, Medicaid, Medicare, Gateway to Better Health Program and sliding fees

Archdiocese of St. Louis

Department of Special Education

Tichy, Karen, Dr.

4445 Lindell Boulevard, St. Louis, MO 63108

Phone: 314-792-7320

Email: ktichy@archstl.org

Website: www.archstl.org/DSE

Ages Served: 6 weeks to 18 years

Day care and preschool for all children six weeks to six years. Special education elementary schools for children 5 - 14. Special education school for children with autism 5 - 18. Special education classrooms in general education elementary schools. Special education classrooms in general education high schools.

Behavior Intervention Services

Brook, Lynn

10176 Corporate Square Drive, Suite 220

Creve Coeur, MO 63132

Phone: 314-395-9375

Email: lbrook@bis-stl.com

Website: www.behaviorinterventionservices.com

Ages Served: All

Behavior Intervention Services provides a variety of specialized behavioral support services to individuals of all ages and ability levels. Our agency, founded in 2004, has grown to serve hundreds in natural home and individualized Supported Living settings located in St. Louis and the surrounding areas with an emphasis on successful community living and involvement. We utilize proven and positive behavior change strategies to assist our consumers in goal acquisition, while including all team members, friends and family in the process!

Payment Accepted:

Private Insurance, Private Payment, Missouri Autism Waiver, DMH Contracted Provider, Partnership for Hope Waiver

Behavior Solutions, Inc.

Peeler, Colin, PhD, BCBA-D, LBA

321 Copper Tree Ct., O'Fallon, MO 63368

Phone: 636-265-0407

Email: info@behaviorsolutions.com

Website: www.behaviorsolutions.com

Ages Served: 0 through Adult

Additional Location:

44 Portwest Ct., St. Charles, MO 63303

Behavior Solutions' EIBI clinic is designed to help each child achieve the most progress in the shortest amount of time in preparation for a successful transition to a school setting. Our program provides 1:1 intervention by highly trained therapists, using research proven techniques and is overseen by Dr. Peeler and our Senior Behavior Consultant.

Payment Accepted:

Private Insurance, Private Payment, Missouri Autism Waiver

Crislip, Andrea, MA, CCC-SLP

Lake St. Louis, MO 63367

Phone: 314-479-0306

Email: acrislip@crislipspeech.com

Website: www.crislipspeech.com

Ages Served: Birth to 12

We provide speech and language services to children ages birth thru 12 years. Specialize in treating children with Autism, Apraxia and AAC.

Crossing Back to Health

Davis, Amy MD

16216 Baxter Rd., Suite 110

Chesterfield, MO 63017

Phone: 636-778-9158

Email: answers@crossingbacktohealth.com

Website: www.crossingbacktohealth.com

Ages Served: All

At Crossing Back to Health, we believe the best possible healthcare is provided when we use a comprehensive, individualized, targeted method of support to facilitate healing. We provide comprehensive services for children with Autism, learning disorders and developmental delays. Our program identifies and addresses dietary stress, food allergies and intolerances, digestion and intestinal health, foundational nutrition, seasonal and environmental allergies, toxin removal, emotional balancing and support of core metabolic processes. We treat with natural methods that are gentle, safe and supportive. Payment Accepted:

Private Payment, Missouri Autism Waiver

MO-FEAT Statewide Autism Resource Directory

Easter Seals Midwest (Life Skills | TouchPoint Autism Services)

10176 Corporate Square Drive, Suite 150

St. Louis, MO 63132

Phone: 314-432-6200

Website: www.eastersealsmidwest.org

Ages Served: Toddler through Adult

Easter Seals Midwest (Life Skills | TouchPoint Autism Services) is a team of autism experts focused on supporting individuals and families throughout their lifetimes. We recently joined the Easter Seals Network and we serve more than 3,000 individuals on the spectrum across Missouri. We are the oldest and largest provider of autism services in the state. Our professionals provide services based on the methods of Applied Behavior Analysis (ABA). We provide many services for treatment of the individual and support for his or her family (services vary depending on location). Depending on the county of residence and having an open case with Missouri Department of Mental Health, many services are provided at no charge to the family.

Payment Accepted:

Private Insurance, Private Payment, Missouri Autism Waiver, DMH Contracted Provider

Epworth Children & Family Services

Family Support Network Program

Pickup, Julia LCSW

110 North Elm Avenue

St. Louis, MO 63119

Phone: 314-918-3301

Email: jpickup@epworth.org

Website: www.epworth.org

Ages Served: Birth to 13

Family Support Network provides free in-home family therapy in St. Louis City and County, including parent support, parent and child skill-building, and behavior management strategies. Some advocacy and case management is provided in conjunction with family therapy. Epworth School serves K-12 students with behaviors significantly impeding educational progress. Residential and Intensive Treatment Program serves youth 11-18 and provides stable living conditions while youth work through emotional and behavioral issues.

Gateway Education & Therapy

Helm, Kimberly

1281 North Highway 47, Union, MO 63084

Phone: 636-583-0788

Email: gatewaycenter@me.com

Website: www.gatewayeducationandtherapy.org

Ages Served: Birth to 25

Gateway Education & Therapy provides evaluation, assessment and treatment for children and adults with Autism Spectrum Disorder. Therapeutic services include Applied Behavior Analysis, Speech/Language Therapy and Social Skills Groups. Gateway also offers school support services, parent training, community and

professional trainings. Treatment is individualized to the client and the family needs. Therapy is offered in a clinical or home setting depending on need. Autism support groups are encouraged to use Gateway's facilities and resources for meetings. Gateway believes collaboration with other professionals and the community are key to addressing the needs of clients diagnosed with Autism Spectrum Disorder.

Payment Accepted:

Private Insurance, Private Payment

Great Strides Behavioral Consulting, Inc.

Streff, Amy

2560 Metro Blvd., Maryland Heights, MO 63043

Phone: 314-715-3855

Email: amy@greatstrides-stl.com

Website: www.greatstrides.cc

Ages Served: 18 Months to 21

Comprehensive intervention designed to meet the needs of each child served. Specializing in serving children with Autism Spectrum Disorder (ASD), their families, schools and other agencies We offer a clinic-based Intensive Early Intervention Program called P.A.L.S (Promoting the Advancement of Language & Social Skills) for children 18 months to 5 years of age in a year round program. ABA therapy across settings (home, clinic, school, community), pediatric behavioral feeding, social skills training, functional behavioral assessment, functional skills acquisition, challenging behaviors and parent/staff education.

Payment Accepted:

Private Insurance, Private Payment, Missouri Autism Waiver, DMH Contracted Provider

Howard Park Center/Action for Autism

Gagnepain, Kathy

15834 Clayton Rd.

Ellisville, MO 63011

Phone: 636-227-2339

Email: kgagnepain@howardparkcenter.org

Website: www.howardparkcenter.org

Website: www.actionforautism.org

Ages Served: 18 months to High School

A highly specialized educational & therapy center offering a variety of classrooms and programs for the special needs child. ABA, RDI programs, inclusion classroom and a junior and senior high. Therapy includes OT, PT, ST, ABA, RDI, DT and aqua. Very small class ratios & sizes. Accepting private insurance for therapies including ABA. Scholarships provided.

Payment Accepted:

Private Insurance, Private Payment, Medicaid

MO-FEAT Statewide Autism Resource Directory

Judevine Center for Autism

Burnett, Richard
1810 Craig Road, Suite 109, St. Louis, MO 63146
Phone: 800-780-6545
Email: contactus@judevine.org
Website: www.judevine.org
Ages Served: All
Additional Location:
3946 Lindell Blvd, Suite 110, St. Louis, MO 63108
22 Gravois Station Rd., House Springs, MO 63051
Assessments, In-home support and training, residential supports, respite, behavior analytic services/BCBA supervision, job preparation and discovery, assistive technology training, parent training, day program, support groups, school consultation, program development, staff development.
Payment Accepted:
Private Insurance, Private Payment, Missouri Autism Waiver, DMH Contracted Provider

Mercy Kids Autism Center

A Program of Mercy Children's Hospital - St. Louis
Wooldridge, Kelly
641 N. New Ballas Rd., St. Louis, MO 63141
Phone: 314-872-3345
Email: kelly.wooldridge@mercy.net
Additional Email: sheilaorlando@mercy.net
Website: www.mercy.net/practice/mercy-autism-center
Ages Served: Birth to 18
ASD diagnosis, assessment, and follow-up, Intensive Early Intervention Program for young children with ASD, Medical consultation program for children with ASD, Social Communication Groups, OT/PT/SLP Therapies
Payment Accepted:
Private Insurance, Private Payment, Medicaid, Missouri Autism Waiver

Sensory Solutions, LLC

Behrndt, Sheree
10560 Old Olive Street Rd., Suite 100
Creve Coeur, MO 63141
Phone: 314-567-4707
Additional Location:
4200 N. Cloverleaf Dr., St. Peters, MO 63376
Email: info@sensorysolutions.org
Website: www.sensorysolutions.org
Ages Served: Birth - 18
Pediatric Occupational, Physical, Speech Therapy.
Dietitian on staff, feeding therapy for problem eaters.
ILS Certified.
Payment Accepted:
Private Insurance, Private Payment, Medicaid, Missouri Autism Waiver

SSM Cardinal Glennon Children's Medical Center

Knights of Columbus Developmental Center
Furey, Ann LCSW, Family Resource Specialist
3800 Park Avenue, 2nd Floor, St. Louis, MO 63110
Phone: 314-577-5609
Website:
<http://www.cardinalglennon.com/knightsofcolumbus>
Ages Served: 0 - 18
Additional Location:
St. Luke's Hospital
232 S. Woods Mill Rd., South Medical Building, Ste. 640
Chesterfield, MO 63017
Phone: 314-576-2080 (Dial '0' when prompted)
Designated Autism Speaks- Autism Treatment Network Site! Comprehensive, multidisciplinary diagnostic and assessment clinic for Autism Spectrum and Neurodevelopmental disorders. Professional Education and Family Resource Support.
Payment Accepted:
Private Insurance, Private Payment, Medicaid

St. Louis Arc

Strothkamp, Theresa
1177 N. Warson Rd., St. Louis, MO 63132
Phone: 314-569-2211
Email: stlfamilies@slarc.org
Website: www.slarc.org
Ages Served: All
The St. Louis Arc provides a lifetime of support including Speech and Language therapies, Occupational therapy, Physical therapy, ABA, Early Start Denver Model, and family support. Additionally, we provide leisure opportunities, assistance with finding employment, community participation in day programs and residential services.
Payment Accepted:
Private Insurance, Private Payment, Medicaid, Missouri Autism Waiver, DMH Contracted Provider

MO-FEAT Statewide Autism Resource Directory

Speech Language Learning Systems, Inc.

Gooden-Schroeder, Dana

16100 Chesterfield Parkway West, Suite 270

Chesterfield, MO 63017

Phone: 636-537-1576

Email: slls@sllsgooden.org

Email: dschroeder@sllsgooden.org

Website:

<http://www.speechlanguagelearningsystems.com>

Website: www.languagepathways.com

Ages Served: Pre K - 12

Private Practice offers comprehensive speech-language evaluation and therapy services Pre K-12, including social communication assessments and services for students with pragmatic language needs related to developmental language impairments, Non-Verbal Learning Disabilities, Asperger's Disorder and Autism Spectrum Disorder. Social Communication groups are offered with specialization in serving students with average to above average cognitive abilities and those without significant behavioral concerns. Executive Function coaching is provided to strengthen language skills used to mediate cognitive communication skills essential for setting goals, organizing tasks, evaluating progress, problem solving, and monitoring social communication exchanges. School-based and office-based services available. Content-based speech-language intervention for students experiencing listening, reading, writing, and expressive difficulties due to speech-language processing concerns, speech-language delays, and articulation disorders (including apraxia of speech) are also available. Therapeutic reading services also available for students with dyslexia.

The Mind Development Center

Dynamic Pathways School

Altrup, Stacy or Broeckelmann, Michelle

2120 Bryan Valley Commercial Dr.

O'Fallon, MO 63366

Phone: 636-240-8096

Email: stacy@dynamicpathwaysllc.com

Email: michelle@dynamicpathwaysllc.com

Website: www.dynamicpathwaysllc.com

Website: familytherapysolutions.com

The Mind Development Center includes Dynamic Pathways School, MindSight Consulting & Training and Family Therapy Solutions. We serve families and professionals in the community to offer the opportunity to enhance a child's dynamic intelligence so they can be a mindful, thoughtful individual and that through social, emotional and relational developmental approaches, a child will achieve a successful quality of life. We offer RDI family consulting, private school placement, after-school peer groups, OT, PT, Speech/Language Therapy, parent/professional training, screenings and community events.

Payment Accepted:

Private Insurance, Private Payment, Medicaid

Therapy Relief Inc.

Conklin, Sue, MS, CCC-SLP or Price, Laurie

16216 Baxter Rd., Suite 330, Chesterfield, MO 63017

Phone: 636-733-3330

Email: therapyrelief@aol.com

Website: therapyrelief.com

Additional Location:

249 Clarkson Rd., Suite 102, Chesterfield, MO 63017

We specialize in providing speech, physical, occupational, behavioral, and music therapy. We provide these skilled therapy services in our office, your home, school, daycare, hospital or extended care facility. Payment Accepted:

Private Insurance, Private Payment, Medicaid, DMH, Missouri Autism Waiver, Missouri First Steps, Tricare

United Services for Children

Liebel, Denise

4140 Old Mill Parkway, St. Peters, MO 63376

Phone: 636-926-2700

Additional Location:

2025 Hanley Rd. Dardenne Prairie, MO 63368

Email: dliebel@unitedservices.org

Email: jcrutchfield@unitedservices.org

Website: www.unitedsrvcs.org

Ages Served: infant to 8

Pediatric therapy and developmental learning centers.

Physical, speech, occupational and feeding therapy; outpatient and center-based therapy; insurance and private pay therapy.

Payment Accepted:

Private Payment, Private Insurance, Medicaid

Washington University School of Medicine

Department of Psychiatry

Pruett, John

4444 Forest Park Ave., Suite 2600, St. Louis, MO 63108

Phone: 314-286-1700

Email: wuchild@psychiatry.wustl.edu

Website: wuchild.wustl.edu

Ages Served: 1 to 3 for new evals

MO-FEAT Statewide Autism Resource Directory

Illinois

Behavior Intervention Services

Brook, Lynn

10176 Corporate Square Drive, Suite 220

Creve Coeur, MO 63132

Phone: 314-395-9375

Email: lbrook@bis-stl.com

Website: www.behaviorinterventionservices.com

Ages Served: All

Behavior Intervention Services provides a variety of specialized behavioral support services to individuals of all ages and ability levels. Our agency, founded in 2004, has grown to serve hundreds in natural home and individualized Supported Living settings located in St. Louis and the surrounding areas with an emphasis on successful community living and involvement. We utilize proven and positive behavior change strategies to assist our consumers in goal acquisition, while including all team members, friends and family in the process!

Payment Accepted:

Private Insurance, Private Payment, Missouri Autism Waiver, DMH Contracted Provider, Partnership for Hope Waiver

Consultants for Children

Morgan, Rachel and Newton, Susan

2440 Executive Dr., Suite 200, St. Charles, MO 63303

Phone: 636-922-4800

Email: rmorgan@cfc-stl.com

Email: snewton@cfc-stl.com

Website: www.cfc-st.com

Ages Served: All

Consultants for Children (CFC): Creating Collaborative Partnerships by Opening Doors! CFC is an Educational Consulting Firm which assists in creating collaborative partnerships between families, educators, administrators, community organizations and other interested parties to promote positive outcomes in all aspects of life for individuals with disabilities. We will provide an interactive & Learning-Directed Experience you will never forget! Individual workshops or series pricing is available after a free consultation with us!

Great Strides Behavioral Consulting, Inc.

Streff, Amy

- See Missouri Statewide Entry

Judevine Center for Autism

Burnett, Richard

1810 Craig Road, Suite 109, St. Louis, MO 63146

Phone: 800-780-6545

Email: contactus@judevine.org

Website: www.judevine.org

Ages Served: All

Additional Location:

3946 Lindell Blvd, Suite 110, St. Louis, MO 63108

22 Gravois Station Rd., House Springs, MO 63051

Assessments, In-home support and training, residential supports, respite, behavior analytic services/BCBA supervision, job preparation and discovery, assistive technology training, parent training, day program, support groups, school consultation, program development, staff development.

Payment Accepted:

Private Insurance, Private Payment, Missouri Autism Waiver, DMH Contracted Provider

The Center for Autism - A Program of UCP Heartland

2730 N. Center St., P.O. Box 367

Maryville, IL 62062

Phone: 618-288-2218

Email: martiA@ucpheartland.org

Email: plunkf@ucpheartland.org

Website: www.ucpheartland.org

Website: theautismprogram.org

Ages Served: All

Developmental and Autism screenings, family training & consultation, developmental therapy provider & educator consultation, social skills groups, family and community resource room/lending library, community trainings on autism, resource & referral, summer camp.

Thrive Autism Solutions

Kinsella, Liz

9374 Olive Blvd., St. Louis, MO 63132

Phone: 314-932-2402

Email: KinsellaL@thriveASD.org

Website: ThriveASD.org

Thrive specializes in Applied Behavior Analysis (ABA) treatment of Autism Spectrum Disorders. A Board Certified Behavior Analyst develops a comprehensive assessment and treatment plan for your child, which guides treatment goals that are addressed in an intensive therapy program. Our BCBA'S supervise a team of high trained Behavior Technicians, who work 1:1 with your child to help them meet their individual goals. Thrive offers a hybrid model of in-home and clinic-based ABA sessions, ensuring that newly learned skills generalize to multiple environments and that children have opportunities to work on social skills with peers in the clinic.

Payment Accepted:

Private Insurance, Private Payment

MO-FEAT Statewide Autism Resource Directory

Kansas

Consultants for Children

Morgan, Rachel and Newton, Susan

2440 Executive Dr., Suite 200, St. Charles, MO 63303

Phone: 636-922-4800

Email: rmorgan@cfc-stl.com

Email: snewton@cfc-stl.com

Website: www.cfc-st.com

Ages Served: All

Consultants for Children (CFC): Creating Collaborative Partnerships by Opening Doors! CFC is an Educational Consulting Firm which assists in creating collaborative partnerships between families, educators, administrators, community organizations and other interested parties to promote positive outcomes in all aspects of life for individuals with disabilities. We will provide an interactive & Learning-Directed Experience you will never forget! Individual workshops or series pricing is available after a free consultation with us!

Educational Resources, Supports and Advocacy

Statewide

Adult Basic Education Program

Robbins, Tim

P. O. Box 480, Jefferson City, MO 65102

Phone: 573-751-1249

Email: ael@dese.mo.gov

Website:

http://dese.mo.gov/divcareered/ael_mo_program.htm

Affinia Healthcare (formerly Grace Hill Health Center)

Buhlinger, Yvonne

1717 Biddle Street, St. Louis, MO 63106

Phone: 314-814-8700

Website: www.affiniahealthcare.org

Additional location:

2220 Lemp, St. Louis, MO 63104

4414 N. Florissant, St. Louis, MO 63107

3930 S. Broadway, St. Louis, MO 63118

Ages Served: All

Affinia Healthcare is a dynamic and transformative health system, providing affordable primary and preventative health care services. Services include pediatrics, family practice, internal medicine, OB /GYN, dental, optometry, podiatry, pediatric psychiatry, pediatric neurology, pediatric psychology, adult behavioral health, audiology, speech and language therapy, lab, mammography, x-ray, pharmacy, urgent care and supportive services such as chronic disease coaching and care management.

Payment Accepted:

Private Insurance, Private Pay, Medicaid, Medicare, Gateway to Better Health Program and sliding fees

Autism Society of America

4340 East-West Hwy, Suite 350, Bethesda, MD 20814

Phone: 800-328-8476

Website: www.autism-society.org

Behavior Solutions, Inc.

Peeler, Colin, PhD, BCBA-D, LBA

321 Copper Tree Ct., O'Fallon, MO 63368

Phone: 636-265-0407

Email: info@behnsolutions.com

Website: www.behnsolutions.com

Ages Served: 0 through Adult

Additional Location:

44 Portwest Ct., St. Charles, MO 63303

We provide education, training, and support to children and families affected by autism. Services include: in home ABA, implementation, parent and staff training, functional behavioral assessments, behavior plan development, consultations at school, community or residential placements, and an Early Intensive Behavioral Intervention Clinic for children with autism ages 2-5. We specialize in early intensive behavioral intervention for autism and severe behavior.

Payment Accepted:

Private Insurance, Private Payment, Missouri Autism Waiver

Consultants for Children

Morgan, Rachel and Newton, Susan

2440 Executive Dr., Suite 200, St. Charles, MO 63303

Phone: 636-922-4800

Email: rmorgan@cfc-stl.com

Email: snewton@cfc-stl.com

Website: www.cfc-st.com

Ages Served: All

Consultants for Children (CFC): Creating Collaborative Partnerships by Opening Doors! CFC is an Educational Consulting Firm which assists in creating collaborative partnerships between families, educators, administrators, community organizations and other interested parties to promote positive outcomes in all aspects of life for individuals with disabilities. We will provide an interactive & Learning-Directed Experience you will never forget! Individual workshops or series pricing is available after a free consultation with us!

MO-FEAT Statewide Autism Resource Directory

ECHO (Early Childhood Hands On) Communications

Gore, Marta
6150 NE Kensington Dr., Lee's Summit, MO 64064
Phone: 888-340-3322
Email: echo_comm@hotmail.com
Website: www.echoforkids.com
Ages Served: Birth to 5
ECHO offers on-site, customized in-services, workshops and trainings for early childhood programs, professionals and parents. Our website provides sensory products and resource supporting sensory experience and hands on learning.

Family Resource Center

St. Louis Children's Hospital
One Children's Place, 3 South 12, St. Louis, MO 63110
Phone: 314-454-2350
Email: frc@bjc.org
Consumer health library focusing on pediatrics

Metlife Center for Special Needs

Gentry, J. Todd
635 Maryville Center Dr., Suite 200, St. Louis, MO 63141
Phone: 314-548-4825
We help families navigate through the maze of legal and financial complexities surrounding planning for the future. We can help you secure lifetime care for your dependent now and when you are no longer able to.

Missouri Connections

Website: www.missouriconnections.org
Missouri Connections is a web-based resource to help Missouri citizens determine their career interests, explore occupations, establish education plans, develop job search strategies, and create resumés.

Missouri Department of Elementary and Secondary Education (DESE)

Division of Special Education
P.O. Box 480, Jefferson City, MO 65102
Phone: 573-751-5739
Email: specialeducation@dese.mo.gov
Website: <http://dese.mo.gov/se/>

Missouri Developmental Disabilities Council

1706 E. Elm Street, P.O. Box 687
Jefferson City, MO 65102
Phone: 573-751-8611
Toll Free Number: 800-500-7878
TTY: 573-751-8611
Website: www.moddcouncil.org
The Missouri Developmental Disabilities Council (MODDC) is established by state and federal law and is federally funded to plan, advocate for, and give advice concerning programs and services for persons with DD that will increase their opportunities for independence, productivity, and integration into communities. The MODDC does not provide direct services but does

provide training opportunities such as Partners in Policymaking. The Council participates in changing systems through advocacy efforts that lead to policy change or development. Partners in Policymaking is a leadership training program for parents of children with developmental disabilities and adults who have DD. The training program teaches leadership skills and techniques to develop positive partnerships with elected officials, school personnel and other individuals who make policy decisions about services that you and/or your family use. Graduates of this program work to change systems that affect families who have a member who has a developmental disability.

Missouri Parents Act (MPACT)

8301 State Line Road, Suite 204, Kansas City, MO 64114
Phone: 800-743-7634
TTY: 800-743-7634
Email: info@ptimpact.org
Website: www.ptimpact.org
MPACT is a statewide parent training and information center that serves parents of children with all disabilities. Our primary goal is to assist parents in their effort to effectively advocate for their children's educational rights and services. MPACT staff and volunteers are located throughout Missouri and work with public and private agencies, parent groups, professional organizations and advocacy groups to achieve that goal

Missouri Virtual Instruction Program

205 Jefferson St., 7th Floor, Jefferson City, MO 65102
Phone: 573-751-2453
Email: movipinfo@dese.mo.gov
Website: www.movip.org

People First of Missouri

P.O. Box 30142, Kansas City, MO 64112
Toll Free Number: 800-558-8653
Email: missouripeoplefirst@gmail.com
Website: <http://missouripeoplefirst.org/>

Project Access

Missouri State University
Armstrong, Joan
901 South National Ave., Springfield, MO 65897
Phone: 417-836-6657
Toll Free Number: 866-481-3841
Email: joanarmstrong@missouristate.edu
Website: <http://education.missouristate.edu/access/>
Missouri's state education agency for autism was established by the Missouri Department of Elementary and Secondary Education, Division of Special Education (DESE) to enhance the development of professional skills in Missouri's teachers serving students with disabilities. Acknowledging a common vision, Missouri State University (Missouri State) and DESE entered into a partnership of commitment to ongoing professional development of all Missouri's school personnel.

MO-FEAT Statewide Autism Resource Directory

SSM Cardinal Glennon Children's Medical Center

Knights of Columbus Developmental Center
Furey, Ann LCSW, Family Resource Specialist
3800 Park Avenue, 2nd Floor, St. Louis, MO 63110
Phone: 314-577-5609
Website:
<http://www.cardinalglennon.com/knightsofcolumbus>
Ages Served: 0 - 18
Additional Location:
St. Luke's Hospital
232 S. Woods Mill Rd.
South Medical Building, Ste. 640
Chesterfield, MO 63017
Phone: 314-576-2080 (Dial '0' when prompted)

Designated Autism Speaks- Autism Treatment Network Site! Comprehensive, multidisciplinary diagnostic and assessment clinic for Autism Spectrum and Neurodevelopmental disorders. Professional Education and Family Resource Support.
Payment Accepted:

Private Insurance, Private Payment, Medicaid

STOMP - Specialized Training of Military Parents

6316 S. 12th Street, Tacoma, WA 98465
Phone: 253-565-2266
Toll Free Number: 800-572-7368
Email: stomp@wapave.org
Website: www.stompproject.org
Federally funded Parent Training and Information Center established to assist military families who have children with special education or health needs. Visit their website for local office information.

The Advocacy Institute

Phone: 540-364-0051
Email: info@advocacyinstitute.org
Website: www.advocacyinstitute.org
The Advocacy Institute is a non-profit, tax-exempt organization dedicated to the development of products, projects and services that work to improve the lives of people with disabilities.

Wrightslaw Special Education Law

Website: www.wrightslaw.com

Central Missouri

Autism Support Services

Donnelly, Julie Ph.D.
6901 W. Charlene, Columbia, MO 65202
Phone: 573-489-2382
Email: Jdonnell@tranquility.net
Website: www.autismsupports.com
Ages Served: All
Payment Accepted:
Private Insurance, Private Payment,
DMH Contracted Provider, DESE/Schools

Easter Seals Midwest (Life Skills | TouchPoint Autism Services)

918 Bernadette, Columbia, MO 65203
Phone: 573-874-3777
Website: <http://www.lifeskills-mo.org>
Ages Served: Toddler through Adult
Easter Seals Midwest (Life Skills | TouchPoint Autism Services) is a team of autism experts focused on supporting individuals and families throughout their lifetimes. We recently joined the Easter Seals Network and we serve more than 3,000 individuals on the spectrum across Missouri. We are the oldest and largest provider of autism services in the state. Our professionals provide services based on the methods of Applied Behavior Analysis (ABA). We provide many services for treatment of the individual and support for his or her family (services vary depending on location). Depending on the county of residence and having an open case with Missouri Department of Mental Health, many services are provided at no charge to the family.
Payment Accepted:
Private Insurance, Private Payment, Missouri Autism Waiver, DMH Contracted Provider

Encircle Technologies

Walden, Teri
1400 Forum Blvd., Suite 1C #222
Columbia, MO 65203
Phone: 573-228-0218
Email: encircletech@gmail.com
Website: www.encircletech.org
Ages Served: 18 and up
Encircle Technologies is a nonprofit organization whose goal is to prepare adults on the autism spectrum for jobs in technology fields. Many adults on the autism spectrum are unable to navigate a traditional career path. We believe that each individual has the ability to attain employment, which will lead to an independent and fulfilled life. Our goal is to create economic opportunity through education, work experience and the development of business relationships within the community.

MO-FEAT Statewide Autism Resource Directory

Gateway Education & Therapy

Helm, Kimberly

1281 North Highway 47, Union, MO 63084

Phone: 636-583-0788

Email: gatewaycenter@me.com

Website: www.gatewayeducationandtherapy.org

Ages Served: Birth to 25

Gateway Education & Therapy provides evaluation, assessment and treatment for children and adults with Autism Spectrum Disorder. Therapeutic services include Applied Behavior Analysis, Speech/Language Therapy and Social Skills Groups. Gateway also offers school support services, parent training, community and professional trainings. Treatment is individualized to the client and the family needs. Therapy is offered in a clinical or home setting depending on need. Autism support groups are encouraged to use Gateway's facilities and resources for meetings. Gateway believes collaboration with other professionals and the community are key to addressing the needs of clients diagnosed with Autism Spectrum Disorder.

Payment Accepted:

Private Insurance, Private Payment

Services for Independent Living

Stewart, Heather

1401 Hathman Place, Columbia, MO 65201

Phone: 573-874-1646

TTY: 573-874-4121

Website: www.silcolumbia.org

Services to seniors and individuals with disabilities that empower them to maximize their independence. Four core services: advocacy, information and referral, peer support and independent living skills training. In home care.

Westminster College

Learning Disabilities Program

501 Westminster Ave, Fulton, MO 65251

Toll Free Number: 800-475-3361

Website: www.westminster-mo.edu/academics/resources/learning/ldp/Pages/default.aspx

The LDP's services are tailored to meet the specific needs of students with professionally diagnosed neurodevelopmental disorders, including Attention Deficit/Hyperactivity Disorder, Dyscalculia, Dyslexia, Learning Disorder, and Disorder of Written Expression.

Greater Kansas City

Adult Continuing Education for Persons with Developmental Disabilities (ACED)

UMKC Institute for Human Development

215 W. Pershing Road, 6th Floor, Kansas City, MO 64108

Phone: 816-235-1770

Website: www.ihd.umkc.edu

Autism Society of the Heartland

Smith, Jennifer

PO Box 860984, Shawnee, KS 66286

Phone: 913-706-0042

Email: info@ASAHeartland.org

Website: <http://www.asaheartland.org/>

Website: www.justlikeyou-autism.org

Ages Served: All

Autism Society the Heartland is a provider that can provide local resources, provide educational tools, social events for adults on the spectrum, TWEEN club, It's a Girl Thing, parent training, awareness events and scholarships for members. We collaborate with providers for swim and safety conferences. We have 5 metro support groups.

Easter Seals Midwest (Life Skills | TouchPoint Autism Services)

6600 A Royal Street, Pleasant Valley, MO 64068

Phone: 816-476-4011

Website: www.eastersealsmidwest.org

Ages Served: Toddler through Adult

Easter Seals Midwest (Life Skills | TouchPoint Autism Services) is a team of autism experts focused on supporting individuals and families throughout their lifetimes. We recently joined the Easter Seals Network and we serve more than 3,000 individuals on the spectrum across Missouri. We are the oldest and largest provider of autism services in the state. Our professionals provide services based on the methods of Applied Behavior Analysis (ABA). We provide many services for treatment of the individual and support for his or her family (services vary depending on location). Depending on the county of residence and having an open case with Missouri Department of Mental Health, many services are provided at no charge to the family.

Payment Accepted:

Private Insurance, Private Payment, Missouri Autism Waiver, DMH Contracted Provider

ECHO (Early Childhood Hands On) Communications

Gore, Marta

6150 NE Kensington Dr., Lee's Summit, MO 64064

Phone: 888-340-3322

Email: echo_comm@hotmail.com

Website: www.echoforkids.com

Ages Served: Birth to 5

ECHO offers on-site, customized in-services, workshops and trainings for early childhood programs, professionals and parents. Our website provides sensory products and resource supporting sensory experience and hands on learning.

MO-FEAT Statewide Autism Resource Directory

F.I.R.E. (Foundation for Inclusive Religious Education)

The Catholic Center
20 W. Ninth Street, Kansas City, MO 64105
Phone: 816-756-1858
Website: www.fire-program.org
F.I.R.E is an organization that provides financial grants to parish schools within the Diocese of Kansas City-St. Joseph to assist with the cost of special education services in an inclusive setting.

Metropolitan Community College

MCC-Longview Able Program
500 SW Longview Rd., Lee's Summit, MO 64081
Phone: 816-604-2053
Email: kay.owens@mcckc.edu
Website:
<http://mcckc.edu/services/able/ableprogramlv/mcclongviewableprog.asp>

Metropolitan Community College - Access Program

3200 Broadway, Kansas City, MO 64111
Phone: 816-604-1000
Website:
<http://mcckc.edu/getstarted/apply/accessservices/overview.asp>
Each MCC campus has an Access Office that provides special services for students with documented disabilities. Arrangements can be made for aids and adjustments to help ensure equal access to programs and services.

Northeast Missouri

Autism Support Services

Donnelly, Julie Ph.D.
6901 W. Charlene, Columbia, MO 65202
Phone: 573-489-2382
Email: Jdonnell@tranquility.net
Website: www.autismsupports.com
Payment Accepted:
Private Insurance, Private Payment,
DMH Contracted Provider, DESE/Schools

Judevine Center for Autism

Burnett, Richard
705C E. LaHarpe, Kirksville, MO 63650
Phone: 800-780-6545
Email: contactus@judevine.org
Website: www.judevine.org
Assessments, In-home support and training, residential supports, respite, behavior analytic services/BCBA supervision, job preparation and discovery, assistive technology training, parent training, day program, support groups, school consultation, program development, staff development.
Payment Accepted:
Private Insurance, Private Payment, Missouri Autism Waiver, DMH Contracted Provider

Southwest Missouri

Autism Support Services

Donnelly, Julie Ph.D.
6901 W. Charlene, Columbia, MO 65202
Phone: 573-489-2382
Email: Jdonnell@tranquility.net
Website: www.autismsupports.com
Ages Served: All
Payment Accepted:
Private Insurance, Private Payment,
DMH Contracted Provider, DESE/Schools

Easter Seals Midwest (Life Skills | TouchPoint Autism Services)

1740 S. Glenstone, Springfield, MO 65804
Phone: 417-890-1399
Website: www.eastersealsmidwest.org
Ages Served: Toddler through Adult
Additional Locations:
1211 S. Illinois, Joplin, MO 64801, 417-781-3616
Easter Seals Midwest (Life Skills | TouchPoint Autism Services) is a team of autism experts focused on supporting individuals and families throughout their lifetimes. We recently joined the Easter Seals Network and we serve more than 3,000 individuals on the spectrum across Missouri. We are the oldest and largest provider of autism services in the state. Our professionals provide services based on the methods of Applied Behavior Analysis (ABA). We provide many services for treatment of the individual and support for his or her family (services vary depending on location). Depending on the county of residence and having an open case with Missouri Department of Mental Health, many services are provided at no charge to the family.
Payment Accepted:
Private Insurance, Private Payment, Missouri Autism Waiver, DMH Contracted Provider

Judevine Center for Autism

Burnett, Richard
3444 S. Campbell Ave. Springfield, MO 65807
Phone: 800-780-6545
Email: contactus@judevine.org
Email: rburnett@judevine.org
Website: www.judevine.org
Additional Locations:
Stoneridge Center #4, 15060 Business 13
Branson West, MO 65737
Assessments, In-home support and training, residential supports, respite, behavior analytic services/BCBA supervision, job preparation and discovery, assistive technology training, parent training, day program, support groups, school consultation, program development, staff development.
Payment Accepted:
Private Insurance, Private Payment, Missouri Autism Waiver, DMH Contracted Provider

MO-FEAT Statewide Autism Resource Directory

Southeast Missouri

Easter Seals Midwest (Life Skills | TouchPoint Autism Services)

611 North Fountain Street, Cape Girardeau, MO 63701
Phone: 573-339-9300

Website: www.eastersealsmidwest.org

Ages Served: Toddler through Adult

Additional Locations:

944 Lester, Poplar Bluff, MO 63701, 573-339-9300

Easter Seals Midwest (Life Skills | TouchPoint Autism Services) is a team of autism experts focused on supporting individuals and families throughout their lifetimes. We recently joined the Easter Seals Network and we serve more than 3,000 individuals on the spectrum across Missouri. We are the oldest and largest provider of autism services in the state. Our professionals provide services based on the methods of Applied Behavior Analysis (ABA). We provide many services for treatment of the individual and support for his or her family (services vary depending on location). Depending on the county of residence and having an open case with Missouri Department of Mental Health, many services are provided at no charge to the family.

Payment Accepted:

Private Insurance, Private Payment, Missouri Autism Waiver, DMH Contracted Provider

Family and Friends 4 Autism - FF4A

Harmon, Jessica and Honerkamp, Luann

304 Low Street

Park Hills, MO 63601

Phone: 573-915-3281

Email: lhon@live.com

Email: jdawn81@gmail.com

Website: www.familyandfriends4autism.org

Ages Served: All

FF4A is an autism support group designed for all families, caregivers, and educators affected by autism as well as the individuals with a diagnosis on the spectrum. Family & Friends 4 Autism was created to provide encouragement, education, and empowerment. We do provide free care during the meeting if needed and siblings are welcome. We also plan outings and events which include and benefit those on the spectrum. Each month we explore and discuss different topics related to parenting and caring for our children and loved ones on the spectrum.

SEMO Alliance for Disability Independence

Williams, Stephanie

1913 Rusmar, Cape Girardeau, MO 63701

Additional Location:

201 Hwy 34 West, Marble Hill, MO 63764

801 E. Marshall St., Charleston, MO 63834

IL Services:

755 S. Kingshighway, Cape Girardeau, MO 63703

Phone: 573-651-6464

TTY: 573-651-6464

Email: stephanie@sadi.org

Website: <http://www.sadi.org>

Ages Served: All

GAPS - Program provides financial stipends, based on household income, to families with children on Autism Spectrum. Financial stipend can be used for gluten free food, therapy, therapy items, gas card to get to Autism related appointments, etc. GAPS program provides case management to families in the program. Visit website for additional locations. Educational advocacy available.

St. Louis and Eastern Missouri

Agape Christian Counseling Services

Knarr, Carolyn

9378 Olive Blvd., Suite 317

St. Louis, MO 63132

Phone: 314-994 - 9344

Email: accs@agapecounselingstl.com

Website: www.agapechristiancounselingservices.org

Ages Served: All

Additional Locations:

12122 Tesson Ferry Rd, Ste 202, St. Louis, MO 63128

11600 Manchester Rd, Ste 101, Des Peres, MO 63131

423 Chez Paree Dr., Hazelwood, MO 63042

1000 Lake St. Louis Blvd, Ste 260,

Lake St. Louis, MO 63367

5933 South Highway 94, Ste 107, St. Charles, MO

63304 10545 Business 21, Hillsboro, MO 63050

9273 Coach Stop Road, Columbia, IL 62236

Agape Christian Counseling Services is a non-profit 501(c)(3) organization. Our mission is to improve the accessibility of mental health services by providing affordable, professional Christian counseling for the St. Louis metro area and its surrounding counties. We take most insurances and offer a sliding fee scale option to those without insurance. With many locations and 40+ counselors, who have various specialties, we are able to provide services customized to our clients' individual needs.

Payment Accepted:

Private Insurance, Private Payment, Medicaid,

MO-FEAT Statewide Autism Resource Directory

Archdiocese of St. Louis

Department of Special Education

Tichy, Karen, Dr.

4445 Lindell Boulevard, St. Louis, MO 63108

Phone: 314-792-7320

Email: ktichy@archstl.org

Website: www.archstl.org/DSE

Ages Served: 6 weeks to 18 years

Day care and preschool for all children six weeks to six years. Special education elementary schools for children 5 - 14. Special education school for children with autism 5 - 18. Special education classrooms in general education elementary schools. Special education classrooms in general education high schools.

Behavior Solutions, Inc.

Peeler, Colin, PhD, BCBA-D, LBA

321 Copper Tree Ct., O'Fallon, MO 63368

Phone: 636-265-0407

Email: info@beholutions.com

Website: www.beholutions.com

Ages Served: 0 through Adult

Additional Location:

44 Portwest Ct., St. Charles, MO 63303

We provide education, training, and support to children and families affected by autism. Services include: in home ABA, implementation, parent and staff training, functional behavioral assessments, behavior plan development, consultations at school, community or residential placements, and an Early Intensive Behavioral Intervention Clinic for children with autism ages 2-5. We specialize in early intensive behavioral intervention for autism and severe behavior.

Payment Accepted:

Private Insurance, Private Payment,
Missouri Autism Waiver

Crislip, Andrea, MA, CCC-SLP

Lake St. Louis, MO 63367

Phone: 314-479-0306

Email: acrislip@crislipspeech.com

Website: www.crislipspeech.com

Ages Served: Birth to 12

We provide speech and language services to children ages birth thru 12 years. Specialize in treating children with Autism, Apraxia and AAC.

Easter Seals Midwest (Life Skills | TouchPoint Autism Services)

10176 Corporate Square Drive, Suite 150

St. Louis, MO 63132

Phone: 314-432-6200

Website: www.eastersealsmidwest.org

Ages Served: Toddler through Adult

Easter Seals Midwest (Life Skills | TouchPoint Autism Services) is a team of autism experts focused on supporting individuals and families throughout their lifetimes. We recently joined the Easter Seals Network and we serve more than 3,000 individuals on the spectrum across Missouri. We are the oldest and largest provider of autism services in the state. Our professionals provide services based on the methods of Applied Behavior Analysis (ABA). We provide many services for treatment of the individual and support for his or her family (services vary depending on location). Depending on the county of residence and having an open case with Missouri Department of Mental Health, many services are provided at no charge to the family.

Payment Accepted:

Private Insurance, Private Payment, Missouri Autism Waiver, DMH Contracted Provider

Family Resource Center

St. Louis Children's Hospital

One Children's Place, 3 South 12, St. Louis, MO 63110

Phone: 314-454-2350

Email: frc@bjc.org

Consumer health library focusing on pediatrics

Gateway Education & Therapy

Helm, Kimberly

1281 North Highway 47, Union, MO 63084

Phone: 636-583-0788

Email: gatewaycenter@me.com

Website: www.gatewayeducationandtherapy.org

Ages Served: Birth to 25

Gateway Education & Therapy provides evaluation, assessment and treatment for children and adults with Autism Spectrum Disorder. Therapeutic services include Applied Behavior Analysis, Speech/Language Therapy and Social Skills Groups. Gateway also offers school support services, parent training, community and professional trainings. Treatment is individualized to the client and the family needs. Therapy is offered in a clinical or home setting depending on need. Autism support groups are encouraged to use Gateway's facilities and resources for meetings. Gateway believes collaboration with other professionals and the community are key to addressing the needs of clients diagnosed with Autism Spectrum Disorder.

Payment Accepted:

Private Insurance, Private Payment

MO-FEAT Statewide Autism Resource Directory

Giant Steps St. Louis

Berger, Betty

7281 Sarah St., Maplewood, MO 63143

Phone: 314-932-1051

Email: bberger@giantstepsstl.org

Website: www.giantstepsstl.org

Ages Served: 3 - 21

Giant Steps is a specialized school for children ages 3-21 with Autism Spectrum Disorder and Emotional Disorder. Giant Steps serves school districts and private pay students throughout the Metropolitan St. Louis area and Eastern Illinois. We offer intensive therapeutic interventions on a 1-1 basis for Academics, Occupation, Speech and Language and Music Therapies. In addition we provide instruction in Social Skills, Art, Computer and Keyboarding, Physical Education, Fitness, Dance and Movement. Giant Steps specializes in creating programs that teach children with challenging behaviors. For students on an academic track, Giant Steps offers a middle school program with specialty classes in reading, science and social studies. High School students take online classes that provide high school credits for graduation. For students on a functional track, Giant Steps provides extensive in-house vocational training and when students are ready they work in the community volunteering in a variety of places.

Howard Park Center/Action for Autism

Gagnepain, Kathy

15834 Clayton Rd.

Ellisville, MO 63011

Phone: 636-227-2339

Email: kgagnepain@howardparkcenter.org

Website: www.howardparkcenter.org

Website: www.actionforautism.org

Ages Served: 18 months to High School

A highly specialized educational & therapy center offering a variety of classrooms and programs for the special needs child. ABA, RDI programs, inclusion classroom and a junior and senior high. Therapy includes OT, PT, ST, ABA, RDI, DT and aqua. Very small class ratios & sizes. Accepting private insurance for therapies including ABA. Scholarships provided.

Payment Accepted:

Private Insurance, Private Payment, Medicaid

Judevine Center for Autism

Burnett, Richard

1810 Craig Road, Suite 109, St. Louis, MO 63146

Phone: 800-780-6545

Email: contactus@judevine.org

Website: www.judevine.org

Ages Served: All

Additional Location:

3946 Lindell Blvd, Suite 110, St. Louis, MO 63108

22 Gravois Station Rd., House Springs, MO 63051

Assessments, In-home support and training, residential supports, respite, behavior analytic services/BCBA supervision, job preparation and discovery, assistive technology training, parent training, day program, support groups, school consultation, program development, staff development.

Payment Accepted:

Private Insurance, Private Payment, Missouri Autism Waiver, DMH Contracted Provider

Lutheran Association for Special Education (LASE)

3558 S. Jefferson Ave., St. Louis, MO 63118

Phone: 314-268-1234

Website: www.lutheranspecial.org

Lutheran Association for Special Education (LASE) partners with St. Louis Metro Area Lutheran schools to provide special education and related services to children with special learning needs in the context of a caring Christian environment. Support services are available to children in Lutheran elementary schools through Resource Services, Educational Resource Consultant Services, and Speech-Language Therapy. A high school program, the LASE Learning Center (also known as the Jeremiah Program), serves students with mild to moderate disabilities at Lutheran High School of St. Charles County.

Metlife Center for Special Needs

Gentry, J. Todd

635 Maryville Center Dr., Suite 200, St. Louis, MO 63141

Phone: 314-548-4825

We help families navigate through the maze of legal and financial complexities surrounding planning for the future. We can help you secure lifetime care for your dependent now and when you are no longer able to.

MO-FEAT Statewide Autism Resource Directory

Miriam, The Learning Disability Experts

Rose, Beth, MSW, LCSW

501 Bacon Ave., Webster Groves, MO 63119

Phone: 314-968-3893

Website: www.miriamSTL.org

Ages Served: 3 - 18

Miriam: The Learning Disability Experts is the St. Louis region's oldest and most comprehensive resource for children with complex learning disabilities. Through its two programs, Miriam School and Miriam Learning Center, the organization serves 500 children annually throughout the region. For more than 50 years, Miriam School has offered an independent special education school program designed for bright children ages Pre K - 8th grade with learning challenges. More recently, the Miriam Learning Center was established to support children ages 3 - 18 through a range of services, including evaluations, tutoring, occupational, speech/language and music therapies, social skills training and in-school supports. No matter where families are in their journey, Miriam's goal is to identify needs and provide solutions that help students who are struggling in school unlock their potential. Miriam School offers full-day education and summer programs for students, age pre-K to 8th grade with average to above average intelligence who display complex learning disabilities, including high-functioning autism or Asperger's syndrome. Miriam Learning Center offers assessments, therapies, tutoring, social skills and recreation classes, in-school supports and summer camps for children with average cognitive abilities who have learning and social disabilities, including high-functioning autism or Asperger's syndrome.

Payment Accepted:

Private Payment, Missouri Autism Waiver

SSM Cardinal Glennon Children's Medical Center

Knights of Columbus Developmental Center

Furey, Ann LCSW, Family Resource Specialist

3800 Park Avenue, 2nd Floor, St. Louis, MO 63110

Phone: 314-577-5609

Website:

<http://www.cardinalglennon.com/knightsofcolumbus>

Ages Served: 0 - 18

Additional Location:

St. Luke's Hospital

232 S. Woods Mill Rd.

South Medical Building, Ste. 640

Chesterfield, MO 63017

Phone: 314-576-2080 (Dial '0' when prompted)

Designated Autism Speaks- Autism Treatment Network Site! Comprehensive, multidisciplinary diagnostic and assessment clinic for Autism Spectrum and Neurodevelopmental disorders. Professional Education and Family Resource Support.

Payment Accepted:

Private Insurance, Private Payment, Medicaid

Special School District

Parent Education and Diversity Awareness Program

Levi-Perez, Michelle

12110 Clayton Rd.

Town & Country, MO 63131

Phone: 314-989-8438

Email: mleviperez@ssdmo.org

Website: www.ssdmo.org

A vast array of special education and disability-related tools and resources for SSD families and the community at large. Resource collection includes thousands of books, videos, resource packets and more. In addition to Resource and Referral, also provides free Parent Education workshops, Parent Outreach Mentors, Parent Leadership Institute, and much more.

Special School District

Parent Advisory Council (SSD PAC)

12110 Clayton Road, Town & Country, MO 63131

Phone: 314-989-8342, ext. 6650

Email: pac@ssdmo.org

Website: <http://www.ssdmo.org/leadership/pac.html>

The SSD PAC is for parents of children with disabilities who receive services from the Special School District (SSD). Typically, the SSD PAC meets at 7 p.m. on the third Wednesday of each month at the SSD Central Administrative Offices

St. Louis Arc

Strothkamp, Theresa

1177 N. Warson Rd., St. Louis, MO 63132

Phone: 314-569-2211

Email: stlfamilies@slarc.org

Website: www.slarc.org

Ages Served: All

The St. Louis Arc provides a lifetime of support including Speech and Language therapies, Occupational therapy, Physical therapy, ABA, Early Start Denver Model, and family support. Additionally, we provide leisure opportunities, assistance with finding employment, community participation in day programs and residential services.

Payment Accepted:

Private Insurance, Private Payment, Medicaid, Missouri Autism Waiver, DMH Contracted Provider

St. Louis Community College Access Office

Website:

www.stlcc.edu/disAbility/Access_Office/Index.html

The Access office at each campus offers support services to students with disabilities and faculty and staff who work with these students. The mission of the Access office is to collaborate with faculty, staff, students and the community to encourage a college environment in which individuals are viewed on the basis of ability, not disability. Visit their website for campus locations.

MO-FEAT Statewide Autism Resource Directory

St. Louis Learning Disabilities Association

13537 Barrett Parkway Drive, Suite 110
Ballwin, MO 63021
Phone: 314-966-3088
Email: info@ldastl.org
Website: www.ldastl.org
Ages Served: Birth to College
Cognitive educational evaluations, consultations/advocacy, crisis intervention, early childhood outreach, parent coaching, professional development for teachers, speech/language help, summer study skills courses, tutoring, workshops, parent support groups.

St. Louis Public Schools

Office of Special Education
Autism Services, Elementary Special Education Services
Reichert, Colleen
801 N 11th Street
St. Louis, MO 63101
Phone: 314-633-5345
Email: colleen.reichert@slps.org
Website: <http://www.slps.org//Domain/67>

SSM Cardinal Glennon Children's Medical Center

Knights of Columbus Developmental Center
Furey, Ann LCSW, Family Resource Specialist
3800 Park Avenue, 2nd Floor, St. Louis, MO 63110
Phone: 314-577-5609
Website:
<http://www.cardinalglennon.com/knightsofcolumbus>
Ages Served: 0 - 18
Additional Location:
St. Luke's Hospital
232 S. Woods Mill Rd.
South Medical Building, Ste. 640
Chesterfield, MO 63017
Phone: 314-576-2080 (Dial '0' when prompted)
Designated Autism Speaks- Autism Treatment Network Site! Comprehensive, multidisciplinary diagnostic and assessment clinic for Autism Spectrum and Neurodevelopmental disorders. Professional Education and Family Resource Support.
Payment Accepted:
Private Insurance, Private Payment, Medicaid

United 4 Children

Inclusion Support Services
Eberle-Mayse, Lisa
12 North Newstead Ave., St. Louis, MO 63108
Phone: 314-531-1412 ext. 17
Toll Free: 800-467-2322 ext. 17
Email: eberlemayse@united4children.org
Website: www.united4children.org
Ages Served: 0 - 12

We assist families whose children have special needs in finding and maintaining quality child care. We provide referrals to licensed child care providers across the state, and with family permission, our regional Inclusion Specialists can provide on-site observation and consultation to support child care providers in successfully including children with disabilities and other special needs.

United Services for Children

Liebel, Denise
4140 Old Mill Parkway, St. Peters, MO 63376
Phone: 636-926-2700
Additional Location:
2025 Hanley Rd. Dardenne Prairie, MO 63368
Email: dliebel@unitedservices.org
Email: jcrutchfield@unitedservices.org
Website: www.unitedsrvc.org
Ages Served: infant to 8
Pediatric therapy and developmental learning centers. Physical, speech, occupational and feeding therapy; outpatient and center-based therapy; insurance and private pay therapy.
Payment Accepted:
Private Payment, Private Insurance, Medicaid

Illinois

Agape Christian Counseling Services

Knarr, Carolyn
9378 Olive Blvd., Suite 317
St. Louis, MO 63132
Phone: 314-994 - 9344
Email: accs@agapecounselingstl.com
Website: www.agapechristiancounselingservices.org
Ages Served: All
Additional Locations:
12122 Tesson Ferry Rd, Ste 202, St. Louis, MO 63128
11600 Manchester Rd, Ste 101, Des Peres, MO 63131
423 Chez Paree Dr., Hazelwood, MO 63042
1000 Lake St. Louis Blvd, Ste 260,
Lake St. Louis, MO 63367
5933 South Highway 94, Ste 107, St. Charles, MO 63304
10545 Business 21, Hillsboro, MO 63050
9273 Coach Stop Road, Columbia, IL 62236
Agape Christian Counseling Services is a non-profit 501(c)(3) organization. Our mission is to improve the accessibility of mental health services by providing affordable, professional Christian counseling for the St. Louis metro area and its surrounding counties. We take most insurances and offer a sliding fee scale option to those without insurance. With many locations and 40+ counselors, who have various specialties, we are able to provide services customized to our clients' individual needs.
Payment Accepted:
Private Insurance, Private Payment, Medicaid,

MO-FEAT Statewide Autism Resource Directory

Autism Society of America

4340 East-West Hwy, Suite 350, Bethesda, MD 20814
Phone: 800-328-8476
Website: www.autism-society.org

Consultants for Children

Morgan, Rachel and Newton, Susan

2440 Executive Dr., Suite 200, St. Charles, MO 63303
Phone: 636-922-4800
Email: rmorgan@cfc-stl.com
Email: snewton@cfc-stl.com
Website: www.cfc-st.com
Ages Served: All

Consultants for Children (CFC): Creating Collaborative Partnerships by Opening Doors! CFC is an Educational Consulting Firm which assists in creating collaborative partnerships between families, educators, administrators, community organizations and other interested parties to promote positive outcomes in all aspects of life for individuals with disabilities. We will provide an interactive & Learning-Directed Experience you will never forget! Individual workshops or series pricing is available after a free consultation with us!

ECHO (Early Childhood Hands On) Communications

Gore, Marta
6150 NE Kensington Dr., Lee's Summit, MO 64064
Phone: 888-340-3322
Email: echo_comm@hotmail.com
Website: www.echoforkids.com
Ages Served: Birth to 5
ECHO offers on-site, customized in-services, workshops and trainings for early childhood programs, professionals and parents. Our website provides sensory products and resource supporting sensory experience and hands on learning.

Family Resource Center

St. Louis Children's Hospital
One Children's Place, 3 South 12, St. Louis, MO 63110
Phone: 314-454-2350
Email: frc@bjc.org
Consumer health library focusing on pediatrics

Family Resource Center on Disabilities

20 East Jackson Blvd., Room 300, Chicago, IL 60604
Phone: 312-939-3513
Toll Free Number: 800-952-4199
Email: info@frcd.org
Website: www.frcd.org
Parent Training and Information Center providing special education information and advocacy statewide in Illinois.

Illinois Center for Autism

Fields-Dixon, Elise
548 S. Ruby Lane, Fairview Heights, IL 62208
Additional Location: 1306 Wabash, Belleville, IL 62221
Phone: 618-398-7500
Email: info@illinoiscenterforautism.org
Website: www.illinoiscenterforautism.org
Ages Served: 3 to Adult
Private Day School, Adult Services, Client/Family Support Services, Social and Life Skills Courses.

Judevine Center for Autism

Burnett, Richard
1810 Craig Road, Suite 109, St. Louis, MO 63146
Phone: 800-780-6545
Email: contactus@judevine.org
Website: www.judevine.org
Ages Served: All
Additional Location:
3946 Lindell Blvd, Suite 110, St. Louis, MO 63108
22 Gravois Station Rd., House Springs, MO 63051
Assessments, In-home support and training, residential supports, respite, behavior analytic services/BCBA supervision, job preparation and discovery, assistive technology training, parent training, day program, support groups, school consultation, program development, staff development.
Payment Accepted:
Private Insurance, Private Payment, Missouri Autism Waiver, DMH Contracted Provider

Project Choices

1590 S. Fairfield Ave., Lombard, IL 60148
Phone: 630-629-0551
Website: www.projectchoices.org
We work collaboratively with school districts and cooperatives (children & youth ages 3-21) to ensure: Schools make concentrated and ongoing efforts to partner with family and other community members. All students are members of the general education community and are supported by, and have access to, all of the school's resources. Schools develop and use data systems for decision making and problem solving.

STOMP - Specialized Training of Military Parents

6316 S. 12th Street, Tacoma, WA 98465
Phone: 253-565-2266
Toll Free Number: 800-572-7368
Email: stomp@wapave.org
Website: www.stompproject.org
Federally funded Parent Training and Information Center established to assist military families who have children with special education or health needs. Visit their website for local office information

MO-FEAT Statewide Autism Resource Directory

The Autism Program of Illinois

The Hope Institute for Children and Families

Winkler, Heather

5220 S. 6th Street Rd., Suite 1700, Springfield, IL 62703

Phone: 217-525-8332

Website: <http://www.theautismprogram.org/>

Today, TAP consists of 30 community agencies and university partners working throughout Illinois to provide diagnosis, treatment and support for children with an ASD. By building strong partnerships, we are able to offer families local access to resources, innovative services and supports to better understand autism. Today, TAP consists of 30 community agencies and university partners working throughout Illinois to provide diagnosis, treatment and support for children with an ASD. By building strong partnerships, we are able to offer families local access to resources, innovative services and supports to better understand autism.

The Center for Autism - A Program of UCP Heartland

2730 N. Center St., P.O. Box 367, Maryville, IL 62062

Phone: 618-288-2218

Email: martiA@ucpheartland.org

Email: plunkf@ucpheartland.org

Website: www.ucpheartland.org

Website: theautismprogram.org

Developmental and Autism screenings, family training & consultation, developmental therapy provider & educator consultation, social skills groups, family and community resource room/lending library, community trainings on autism, resource & referral, summer camp.

William BeDell Center - ARC

400 S. Main St., Wood River, IL 62095

Phone: 618-251-2175

Email: jjohnson@bedellarc.org

Website: www.bedellarc.org

Wrightslaw Special Education Law

Website: www.wrightslaw.com

Kansas

Autism Society of the Heartland

Smith, Jennifer

PO Box 860984, Shawnee, KS 66286

Phone: 913-706-0042

Email: info@ASAHeartland.org

Website: <http://www.asaheartland.org/>

Website: www.justlikeyou-autism.org

Ages Served: All

Autism Society the Heartland is a provider that can provide local resources, provide educational tools, social events for adults on the spectrum, TWEEN club, It's a Girl Thing, parent training, awareness events and scholarships for members. We collaborate with providers for swim and safety conferences. We have 5 metro support groups.

Consultants for Children

Morgan, Rachel and Newton, Susan

2440 Executive Dr., Suite 200, St. Charles, MO 63303

Phone: 636-922-4800

Email: rmorgan@cfc-stl.com

Email: snewton@cfc-stl.com

Website: www.cfc-st.com

Ages Served: All

Consultants for Children (CFC): Creating Collaborative Partnerships by Opening Doors! CFC is an Educational Consulting Firm which assists in creating collaborative partnerships between families, educators, administrators, community organizations and other interested parties to promote positive outcomes in all aspects of life for individuals with disabilities. We will provide an interactive & Learning-Directed Experience you will never forget! Individual workshops or series pricing is available after a free consultation with us!

ECHO (Early Childhood Hands On) Communications

Gore, Marta

6150 NE Kensington Dr., Lee's Summit, MO 64064

Phone: 888-340-3322

Email: echo_comm@hotmail.com

Website: www.echoforkids.com

Ages Served: Birth to 5

ECHO offers on-site, customized in-services, workshops and trainings for early childhood programs, professionals and parents. Our website provides sensory products and resource supporting sensory experience and hands on learning.

Kansas Commission on Disability Concerns

Gabehart, Martha

900 SW Jackson St, Room 100, Topeka, KS 66612

Phone: 785-296-1722

Toll Free Number: 800-295-5232

Email: mgabehart@kcdcinfo.com

Website: www.kcdcinfo.com

KCDC focuses on partnerships, information, and referral at the state, regional, and local level. The Commission provides policy recommendations to the State of Kansas on changes to laws, regulations and programs that affect people with disabilities. The Commission provides information to the public (communities and people) with disabilities on employment (work), school (to work or transition), home, play/community, youth issues, and disability history. KCDC is also an informational and referral resource for people who are not sure where to go for their problem or issue.

Kansas Parent Guide to Special Education

Website: <http://www.ksde.org/Default.aspx?tabid=3139>

MO-FEAT Statewide Autism Resource Directory

Kansas State Department of Education/Special Education
120 SE 10th Avenue, Topeka, KS 66612
Toll Free Number: 800-203-9462
TTY: 785-296-6338
Website: www.ksde.org/Default.aspx?tabid=101

Email: stomp@wapave.org
Website: www.stompproject.org
Federally funded Parent Training and Information Center established to assist military families who have children with special education or health needs. Visit their website for local office information

STOMP - Specialized Training of Military Parents
6316 S. 12th Street, Tacoma, WA 98465
Phone: 253-565-2266
Toll Free Number: 800-572-7368

Wrightslaw Special Education Law
Website: www.wrightslaw.com

Educational Resources: Private Schools

Statewide

Missouri Virtual Instruction Program
205 Jefferson St., 7th Floor, Jefferson City, MO 65102
Phone: 573-751-2453
Email: movipinfo@dese.mo.gov
Website: www.movip.org

The Center for Autism Education Treadway, Stefanie
105 Sheriff Dierker Ct., O'Fallon, MO 63366
Phone: 636-978-7785
Email: stefanie@teachautism.org
Website: www.teachautism.org
Ages Served: 3 to adult
The Center for Autism Education (CAE) was started over 12 years ago as the last resource for many children who struggle with extreme and challenging behaviors. Since then, we have carved a niche in the community as not only a leader in Autism, but as someone who successfully works with the most challenging of children. Our mission is to assure that every child, family and adult we serve is provided the highest quality training in functional skills and behavior intervention in a respectful, positive and safe learning environment so they all reach their fullest potential in becoming successful, happy and contributing members of the community.
Payment Accepted:
Private Insurance, Private Payment, Tuition Paid by Home School District

The Special Learning Center, a not-for-profit, United Way Agency, is a DESE approved private agency for children 3 - 6 with developmental disabilities. SLC is also a MO First Steps provider for OT, PT, Speech and special instruction. We provide OT and PT to area schools for children 3 - 21. Sign language classes, parent support and transportation within the JC city limits are available. Our Crayon Kids child care program serves ages 0 - 6 with a daily rate charged. Capable kids and families provides parent support and equipment loaning for ages 0 - 6 at no cost to families.

Gateway Education & Therapy Helm, Kimberly
1281 North Highway 47, Union, MO 63084
Phone: 636-583-0788
Email: gatewaycenter@me.com
Website: www.gatewayeducationandtherapy.org
Ages Served: Birth to 25
Gateway Education & Therapy provides evaluation, assessment and treatment for children and adults with Autism Spectrum Disorder. Therapeutic services include Applied Behavior Analysis, Speech/Language Therapy and Social Skills Groups. Gateway also offers school support services, parent training, community and professional trainings. Treatment is individualized to the client and the family needs. Therapy is offered in a clinical or home setting depending on need. Autism support groups are encouraged to use Gateway's facilities and resources for meetings. Gateway believes collaboration with other professionals and the community are key to addressing the needs of clients diagnosed with Autism Spectrum Disorder.
Payment Accepted:
Private Insurance, Private Payment

Central Missouri

Capital City Area Council for Special Services
dba: Special Learning Center
Hamler, Debbie
1115 Fairgrounds Road, Jefferson City, MO 65109
Phone: 573-634-3070
Email: dhamler@speciallearningcenter.com
Email 2: staff@speciallearningcenter.com
Website: www.speciallearningcenter.com
Ages Served: Birth to 21

MO-FEAT Statewide Autism Resource Directory

Greater Kansas City

Rainbow Center for Communicative Disorders

Herrick, Marilu
900 NW Woods Chapel Rd., Blue Springs, MO 64015
Phone: 816-229-3869
Email: marilu.herrick@rainbow-center.org
Website: www.rainbow-center.org
Rainbow Center offers an intensive therapeutic day school program supporting each student to develop their fullest potential. Celebrating 37 years of serving children, ages 3 - 21, we currently contract with 18 public school districts from the KCMO Metro/Eastern Jackson County and six surrounding counties. We serve those with: Autism, Aspergers Syndrome, Developmental Disabilities, Down Syndrome, ADD/ADHD Behavior. Priorities include: Gentle culture, development of self-esteem, academic and communication success, improved behavior control, friendship development, transition.

Southwest Missouri

Bill & Virginia Leffen Center for Autism

(formerly Ozark Center for Autism)
3230 S. Wisconsin, Suite D, Joplin, MO 64804
Phone: 417-347-7850
Crisis Line: 417-347-7720
Website: www.leffencenterforautism.com
Bill & Virginia Leffen Center for Autism developed in consultation with the Cleveland Clinic Autism Consulting Group, opened in fall 2007 with a preschool program. Since then, the center has expanded to include children birth to age 21 and families. Individuals with autism spectrum disorders often need targeted therapy to help build life skills necessary for transition into mainstream classrooms and a more independent future. Bill & Virginia Leffen Center for Autism provides evidence-based, life-changing Applied Behavior Analysis (ABA) therapy to children, adolescents, and young adults with autism spectrum disorders.
Payment Accepted:
Private Insurance, Private Payment, Medicaid

St. Louis and Eastern Missouri

Archdiocese of St. Louis

Department of Special Education
Tichy, Karen, Dr.
4445 Lindell Boulevard, St. Louis, MO 63108
Phone: 314-792-7320
Email: ktichy@archstl.org
Website: www.archstl.org/DSE
Ages Served: 6 weeks to 18 years

Day care and preschool for all children six weeks to six years. Special education elementary schools for children 5 - 14. Special education school for children with autism 5 - 18. Special education classrooms in general education elementary schools. Special education classrooms in general education high schools.

Behavior Solutions, Inc.

Peeler, Colin, PhD, BCBA-D, LBA

321 Copper Tree Ct., O'Fallon, MO 63368
Phone: 636-265-0407
Email: info@beholutions.com
Website: www.beholutions.com
Ages Served: 0 through Adult
Additional Location:
44 Portwest Ct., St. Charles, MO 63303
Behavior Solutions' EIBI clinic is designed to help each child achieve the most progress in the shortest amount of time in preparation for a successful transition to a school setting. Our program provides 1:1 intervention by highly trained therapists, using research proven techniques and is overseen by Dr. Peeler and our Senior Behavior Consultant.
Payment Accepted:
Private Insurance, Private Payment,
Missouri Autism Waiver

Brightmont Academy

Westbrook, Catherine, Campus Director
195 Lamp and Lantern Village
Town and Country, MO 63017
Phone: 636-237-2702
Email: townandcountry@BrightmontAcademy.com
Email: cathy.westbrook@BrightmontAcademy.com
Website: www.BrightmontAcademy.com
Ages Served:
Instruction (grades 6-12), Tutoring (grades K-12+)
Brightmont Academy is an accredited private school that provides one-to-one instruction to help students reach their full academic potential and prepare for college and career. At the center of the personalized learning approach is one-to-one instruction: one experienced teacher works with one student throughout every learning session. In this research-based approach, the teacher focuses on developing the academic and study skills a student needs to be a successful learner. Students can enroll full-time to earn a high school diploma, take a 6th- to 12th-grade individual course for credit, or receive individualized tutoring for all K-12 subjects, study skills, and test preparation.

MO-FEAT Statewide Autism Resource Directory

Gateway Education & Therapy

Helm, Kimberly

1281 North Highway 47, Union, MO 63084

Phone: 636-583-0788

Email: gatewaycenter@me.com

Website: www.gatewayeducationandtherapy.org

Ages Served: Birth to 25

Gateway Education & Therapy provides evaluation, assessment and treatment for children and adults with Autism Spectrum Disorder. Therapeutic services include Applied Behavior Analysis, Speech/Language Therapy and Social Skills Groups. Gateway also offers school support services, parent training, community and professional trainings. Treatment is individualized to the client and the family needs. Therapy is offered in a clinical or home setting depending on need. Autism support groups are encouraged to use Gateway's facilities and resources for meetings. Gateway believes collaboration with other professionals and the community are key to addressing the needs of clients diagnosed with Autism Spectrum Disorder.

Payment Accepted:

Private Insurance, Private Payment

Giant Steps St. Louis

Berger, Betty

7281 Sarah St., Maplewood, MO 63143

Phone: 314-932-1051

Email: bberger@giantstepsstl.org

Website: www.giantstepsstl.org

Ages Served: 3 - 21

Giant Steps is a specialized school for children ages 3-21 with Autism Spectrum Disorder and Emotional Disorder. Giant Steps serves school districts and private pay students throughout the Metropolitan St. Louis area and Eastern Illinois. We offer intensive therapeutic interventions on a 1-1 basis for Academics, Occupation, Speech and Language and Music Therapies. In addition we provide instruction in Social Skills, Art, Computer and Keyboarding, Physical Education, Fitness, Dance and Movement. Giant Steps specializes in creating programs that teach children with challenging behaviors. For students on an academic track, Giant Steps offers a middle school program with specialty classes in reading, science and social studies. High School students take online classes that provide high school credits for graduation. For students on a functional track, Giant Steps provides extensive in-house vocational training and when students are ready they work in the community volunteering in a variety of places.

Great Circle

330 N. Gore, Webster Groves, MO 63119

Additional Location:

St. James Campus - autism day treatment classroom

Phone: 314-919-4700

Email: Kelly.mccrary@greatcircle.org

Email: Jamie.kennedy@greatcircle.org

Website: www.greatcircle.org

Ages Served: 3 - 21 years

Great Circle provides unique autism services on our Webster Groves campus. Our clients and students are engaged in specialized behavioral health treatment focused on addressing the skill areas of behavior, academics, language, sensory and life skills. These skill areas are addressed in our private-day school, autism residential facility and respite program. Therapies include speech and language, occupational, social skills instruction, ther-a-play, art and music. High quality staff includes special education certified teachers, BCBA's, licensed masters level therapists, music and art therapists, speech and occupational therapists, psychiatrists, and registered behavior technicians.

Payment Accepted:

Private Insurance, Private Payment

Howard Park Center/Action for Autism

Gagnepain, Kathy

15834 Clayton Rd., Ellisville, MO 63011

Phone: 636-227-2339

Email: kgagnepain@howardparkcenter.org

Website: www.howardparkcenter.org

Website: www.actionforautism.org

Ages Served: 18 months to High School

A highly specialized educational & therapy center offering a variety of classrooms and programs for the special needs child. ABA, RDI programs, inclusion classroom and a junior and senior high. Therapy includes OT, PT, ST, ABA, RDI, DT and aqua. Very small class ratios & sizes. Accepting private insurance for therapies including ABA. Scholarships provided.

Payment Accepted:

Private Insurance, Private Payment, Medicaid

Illinois Center for Autism

Fields-Dixon, Elise, Client/Family Support Services

Director

548 S. Ruby Lane, Fairview Heights, IL 62208

Additional Location: 1306 Wabash, Belleville, IL 62221

Phone: 618-398-7500

Email: info@illinoiscenterforautism.org

Website: www.illinoiscenterforautism.org

Ages Served: 3 to Adult

Private Day School, Adult Services, Client/Family Support Services, Social and Life Skills Courses.

MO-FEAT Statewide Autism Resource Directory

Lindamood-Bell Learning Processes

Medsker, Jen, Center Manager
10560 Old Olive Street Road, Suite 200
St. Louis, MO 63141
Phone: 314-304-1095
Email: stlouis.center@lindamoodbell.com
Website: www.lindamoodbell.com
Website: www.lindamoodbell.com/learning-centers/locations/s

Ages Served: 4 to Adult

Lindamood-Bell is dedicated to helping children and adults learn to their potential. In order to be a proficient learner, in any subject, it is critical that an individual is able to efficiently process information, either by reading or listening. Our research-validated programs address the underlying skills necessary for independence and self-correction. For nearly 30 years, our intensive, one-to-one, process-based instruction, based on an individual's learning needs, has been used to strengthen the sensory-cognitive functions needed for reading and comprehension. Our instruction has been proven successful for individuals with learning challenges, including autism spectrum disorders, dyslexia, hyperlexia, and ADHD.

Logos School

Kolker, Stephanie

9137 Old Bonhomme Rd., St. Louis, MO 63132
Phone: 314-997-7002
Email: skolker@logoschool.org
Website: www.logoschool.org

Ages Served: Grades 6 - 12, Ages 11 - 21

Logos School is a therapeutic day program that serves students with Autism Spectrum Disorders (specifically Asperger's & high functioning Autism). We offer accredited curriculum in a day school environment along with individual and group counseling for every student.

Miriam, The Learning Disability Experts

Rose, Beth, MSW, LCSW

501 Bacon Ave., Webster Groves, MO 63119
Phone: 314-968-3893
Website: www.miriamSTL.org

Ages Served: 3 - 18

Miriam: The Learning Disability Experts is the St. Louis region's oldest and most comprehensive resource for children with complex learning disabilities. Through its two programs, Miriam School and Miriam Learning Center, the organization serves 500 children annually throughout the region. For more than 50 years, Miriam School has offered an independent special education school program designed for bright children ages Pre K - 8th grade with learning challenges. More recently, the Miriam Learning Center was established to support children ages 3 - 18 through a range of services, including evaluations, tutoring, occupational, speech/language and music therapies, social skills training and in-school

supports. No matter where families are in their journey, Miriam's goal is to identify needs and provide solutions that help students who are struggling in school unlock their potential. Miriam School offers full-day education and summer programs for students, age pre-K to 8th grade with average to above average intelligence who display complex learning disabilities, including high-functioning autism or Asperger's syndrome. Miriam Learning Center offers assessments, therapies, tutoring, social skills and recreation classes, in-school supports and summer camps for children with average cognitive abilities who have learning and social disabilities, including high-functioning autism or Asperger's syndrome.

Payment Accepted:

Private Payment, Missouri Autism Waiver

St. Louis Office for Developmental Disability Resources (DD Resources)

Darden, Michelle

2334 Olive Street, St. Louis, MO 63103

Phone: 314-421-0090

Email: info@stlidd.org

Website: www.stlidd.org

Ages Served: Individuals diagnosed before age 18

DD Resources provides funding and services to city of St. Louis residents diagnosed with a developmental disability (Autism Spectrum Disorder, Cerebral Palsy, Epilepsy and/or an Intellectual Disability).

The Center for Autism Education

Treadway, Stefanie

105 Sheriff Dierker Ct., O'Fallon, MO 63366

Phone: 636-978-7785

Email: stefanie@teachautism.org

Website: www.teachautism.org

Ages Served: 3 to adult

The Center for Autism Education (CAE) was started over 12 years ago as the last resource for many children who struggle with extreme and challenging behaviors. Since then, we have carved a niche in the community as not only a leader in Autism, but as someone who successfully works with the most challenging of children. Our mission is to assure that every child, family and adult we serve is provided the highest quality training in functional skills and behavior intervention in a respectful, positive and safe learning environment so they all reach their fullest potential in becoming successful, happy and contributing members of the community.

Payment Accepted:

Private Insurance, Private Payment, Tuition Paid by Home School District

MO-FEAT Statewide Autism Resource Directory

The Mind Development Center

Dynamic Pathways School

Altrup, Stacy or Broeckelmann, Michelle

2120 Bryan Valley Commercial Dr.

O'Fallon, MO 63366

Phone: 636-240-8096

Email: stacy@dynamicpathwaysllc.com

Email: michelle@dynamicpathwaysllc.com

Website: www.dynamicpathwaysllc.com

Website: familytherapysolutions.com

The Mind Development Center includes Dynamic Pathways School, MindSight Consulting & Training and Family Therapy Solutions. We serve families and professionals in the community to offer the opportunity to enhance a child's dynamic intelligence so they can be a mindful, thoughtful individual and that through social, emotional and relational developmental approaches, a child will achieve a successful quality of life. We offer RDI family consulting, private school placement, after-school peer groups, OT, PT, Speech/Language Therapy, parent/professional training, screenings and community events.

Payment Accepted:

Private Insurance, Private Payment, Medicaid

United Services for Children

Liebel, Denise

4140 Old Mill Parkway, St. Peters, MO 63376

Phone: 636-926-2700

Additional Location:

2025 Hanley Rd. Dardenne Prairie, MO 63368

Email: dliebel@unitedservices.org

Email: jcrutchfield@unitedservices.org

Website: www.unitedsrvcs.org

Ages Served: infant to 8

Pediatric therapy and developmental learning centers.

Physical, speech, occupational and feeding therapy; outpatient and center-based therapy; insurance and private pay therapy.

Payment Accepted:

Private Payment, Private Insurance, Medicaid

Illinois

Illinois Center for Autism

Fields-Dixon, Elise

548 S. Ruby Lane, Fairview Heights, IL 62208

Additional Location: 1306 Wabash, Belleville, IL 62221

Phone: 618-398-7500

Email: info@illinoiscenterforautism.org

Website: www.illinoiscenterforautism.org

Ages Served: 3 to Adult

Private Day School, Adult Services, Client/Family Support Services, Social and Life Skills Courses.

Logos School

Kolker, Stephanie, Director of Admissions

9137 Old Bonhomme Rd.

St. Louis, MO 63132

Phone: 314-997-7002

Email: skolker@logoschool.org

Website: www.logoschool.org

Ages Served: Grades 6 - 12, Ages 11 - 21

Logos School is a therapeutic day program that serves students with Autism Spectrum Disorders (specifically Asperger's & high functioning Autism). We offer accredited curriculum in a day school environment along with individual and group counseling for every student.

Equipment

Statewide

eSpecial Needs

Kouri, Scott

11704 Lackland Industrial Drive, St. Louis, MO 63146

Phone: 877-664-4565

Email: sales@especialneeds.com

Website: www.especialneeds.com

Ages Served: birth to adult

eSpecial Needs is dedicated to providing our clients with the best selection of adaptive equipment, rehab equipment and therapy solutions for children and adults with special needs. With over 10,000 products ranging from rehab supplies to treatment tables, special needs car seats to indoor swings autism toys to child locators,

our adaptive therapy products focus on standing, seating, positioning, sensory motor, fine motor skills, gross motor skills, exercise, active play, rehabilitation and therapy while educating the parents, caregivers and teachers.

eSpecial Needs is a provider to Missouri First Steps, State of Missouri for Medicaid Waivers, Illinois Home and Community Based Waivers, and Productive Living Board.

Evaluations, assessments, and demos area available to clients for equipment for homes, clinics, and school need.

A showroom is available to the public with a wide range of products for children and adults. Products are available to families or organizations through a catalog, the website or over the phone with a product specialist.

Payment Accepted:

Private Payment, Missouri Autism Waiver

MO-FEAT Statewide Autism Resource Directory

Project Linus

P.O. Box 5621, Bloomington, IL 61702

Phone: 309-585-0686

Website:

<http://www.projectlinus.org/volunteer/volunteer.php?StateKey=MO#tgt>

Project Linus is a non-profit organization with a two-fold mission. First, it is our mission to provide love, a sense of security, warmth and comfort to children who are seriously ill, traumatized, or otherwise in need through the gifts of new, handmade blankets and afghans, lovingly created by volunteer "blanketeers." Second, it is our mission to provide a rewarding and fun service opportunity for interested individuals and groups in local communities, for the benefit of children. See website for local chapter information.

Central Missouri

Tri-County Center for Independent Living (TCIL)

1420 Hwy. 72 East, Rolla, Mo 65401

Phone: 573-368-5933

Email: Douglas@fidmail.com

Website: www.tricountycenter.com

Payment Accepted:

Private Payment, Medicaid

Estate Planning and Special Needs Trusts

Statewide

Ability Network

Elpers, Leslie

284 Merchant Street, Ste. Genevieve, MO 63670

Phone: 866-483-3555

Website: www.abilitynetwork.org

Ability Network is a contracting agency for MO First Steps, various local school districts and state schools throughout Missouri, the Missouri Department of Mental Health and various Senate Bill 40 Boards. Our network includes speech, physical and occupational therapists, as well as special instructors, teachers of blind/visually impaired, teachers of deaf/hearing impaired, orientation and mobility specialists, behavior specialists, sign language interpreters and others. Ability Network also does consultation and staff training in adult residential and day programs.

Payment Accepted:

Private Payment, Medicaid, Missouri Autism Waiver

for their family member. This may include a Will, a Trust and addressing Guardianship and/or a Durable Power of Attorney. LifeCare will also provide whatever assistance is needed as a family goes through the process.

Southeast Missouri

Martha C. Brown & Associates, LLC

Couch, Christine

220 W. Lockwood Ave., Suite 203, St. Louis, MO 63119

Phone: 314-962-0186

Email: info@elderlawstlouis.com

Website: www.elderlawstlouis.com

Ages Served: All

MO HealthNet Advocacy (Medicaid), MO HealthNet Planning, Probate Administration, Life Care Planning, Estate Planning, Estate Planning for People with Disabilities, Guardianships and Conservatorships, Special Needs Planning, Veterans Benefits Planning and Tort Lawsuit Settlements.

Greater Kansas City

LifeCare Planning, Inc.

4400 Madison, Suite 102, Kansas City, MO 64111

Phone: 816-931-1313

Toll Free Number: 877-931-1313

Email: lifecare@swbell.net

Website: www.lifecareplanningkc.org

The primary goal of LifeCare is to educate and motivate families as to the need for developing a long-term plan

MO-FEAT Statewide Autism Resource Directory

St. Louis and Eastern Missouri

Greensfelder, Hemker & Gale, P.C.

Trusts and Estates Practice Group

Schaefer, Betty H.

10 South Broadway, Suite 2000, St. Louis, MO 63102

Phone: 314-321-9090

Email: bhs@greensfelder.com

Website: www.greensfelder.com

Ages Served: All

Additional Locations: Belleville Office: 12 Wolf Creek Drive, Belleville, IL 62226 618-257-7308 Chicago Office: 200 West Madison Street, Suite 2700 Chicago, IL 60606 312-419-9090 The Trusts and Estates Practice Group at Greensfelder provides sophisticated and personal estate planning, tax planning, and related legal services for families and individual clients. We focus our practice on estate planning, including special needs estate planning, probate and trust administration, legal controversies involving estates and trusts, charitable planning, and business succession planning. We also assist in guardianship and conservatorship proceedings for both minors and adults.

Martha C. Brown & Associates, LLC

Couch, Christine

220 W. Lockwood Ave., Suite 203

St. Louis, MO 63119

Phone: 314-962-0186

Email: info@elderlawstlouis.com

Website: www.elderlawstlouis.com

Ages Served: All

MO HealthNet Advocacy (Medicaid), MO HealthNet Planning, Probate Administration, Life Care Planning, Estate Planning, Estate Planning for People with Disabilities, Guardianships and Conservatorships, Special Needs Planning, Veterans Benefits Planning and Tort Lawsuit Settlements.

Metlife Center for Special Needs

Gentry, J. Todd

635 Maryville Center Dr., Suite 200, St. Louis, MO 63141

Phone: 314-548-4825

We help families navigate through the maze of legal and financial complexities surrounding planning for the future. We can help you secure lifetime care for your dependent now and when you are no longer able to.

United Services for Children

Liebel, Denise

4140 Old Mill Parkway, St. Peters, MO 63376

Phone: 636-926-2700

Additional Location:

2025 Hanley Rd. Dardenne Prairie, MO 63368

Email: dliebel@unitedservices.org

Email: jcrutchfield@unitedservices.org

Website: www.unitedsrvc.org

Ages Served: infant to 8

Pediatric therapy and developmental learning centers.

Physical, speech, occupational and feeding therapy; outpatient and center-based therapy; insurance and private pay therapy.

Payment Accepted:

Private Payment, Private Insurance, Medicaid

Illinois

Greensfelder, Hemker & Gale, P.C.

Trusts and Estates Practice Group

Schaefer, Betty H.

10 South Broadway, Suite 2000, St. Louis, MO 63102

Phone: 314-321-9090

Email: bhs@greensfelder.com

Website: www.greensfelder.com

Ages Served: All

Additional Locations: Belleville Office: 12 Wolf Creek Drive, Belleville, IL 62226 618-257-7308 Chicago Office: 200 West Madison Street, Suite 2700 Chicago, IL 60606 312-419-9090 The Trusts and Estates Practice Group at Greensfelder provides sophisticated and personal estate planning, tax planning, and related legal services for families and individual clients. We focus our practice on estate planning, including special needs estate planning, probate and trust administration, legal controversies involving estates and trusts, charitable planning, and business succession planning. We also assist in guardianship and conservatorship proceedings for both minors and adults.

Metlife Center for Special Needs

Gentry, J. Todd

635 Maryville Center Dr., Suite 200, St. Louis, MO 63141

Phone: 314-548-4825

We help families navigate through the maze of legal and financial complexities surrounding planning for the future. We can help you secure lifetime care for your dependent now and when you are no longer able to.

MO-FEAT Statewide Autism Resource Directory

Feeding and Nutrition Therapy

Central Missouri

Capital City Area Council for Special Services

dba: Special Learning Center

Hamler, Debbie

1115 Fairgrounds Road, Jefferson City, MO 65109

Phone: 573-634-3070

Email: dhamler@speciallearningcenter.com

Email 2: staff@speciallearningcenter.com

Website: www.speciallearningcenter.com

Ages Served: Birth to 21

The Special Learning Center, a not-for-profit, United Way Agency, is a DESE approved private agency for children 3 - 6 with developmental disabilities. SLC is also a MO First Steps provider for OT, PT, Speech and special instruction. We provide OT and PT to area schools for children 3 - 21. Sign language classes, parent support and transportation within the JC city limits are available. Our Crayon Kids child care program serves ages 0 - 6 with a daily rate charged. Capable kids and families provides parent support and equipment loaning for ages 0 - 6 at no cost to families.

Gateway Education & Therapy

Helm, Kimberly

1281 North Highway 47, Union, MO 63084

Phone: 636-583-0788

Email: gatewaycenter@me.com

Website: www.gatewayeducationandtherapy.org

Ages Served: Birth to 25

Gateway Education & Therapy provides evaluation, assessment and treatment for children and adults with Autism Spectrum Disorder. Therapeutic services include Applied Behavior Analysis, Speech/Language Therapy and Social Skills Groups. Gateway also offers school support services, parent training, community and professional trainings. Treatment is individualized to the client and the family needs. Therapy is offered in a clinical or home setting depending on need. Autism support groups are encouraged to use Gateway's facilities and resources for meetings. Gateway believes collaboration with other professionals and the community are key to addressing the needs of clients diagnosed with Autism Spectrum Disorder.

Payment Accepted:

Private Insurance, Private Payment

St. Louis and Eastern Missouri

Crislip, Andrea, MA, CCC-SLP

Lake St. Louis, MO 63367

Phone: 314-479-0306

Email: acrislip@crislipspeech.com

Website: www.crislipspeech.com

Ages Served: Birth to 12

We provide speech and language services to children ages birth thru 12 years. Specialize in treating children with Autism, Apraxia and AAC.

Gateway Education & Therapy

Helm, Kimberly

1281 North Highway 47, Union, MO 63084

Phone: 636-583-0788

Email: gatewaycenter@me.com

Website: www.gatewayeducationandtherapy.org

Ages Served: Birth to 25

Gateway Education & Therapy provides evaluation, assessment and treatment for children and adults with Autism Spectrum Disorder. Therapeutic services include Applied Behavior Analysis, Speech/Language Therapy and Social Skills Groups. Gateway also offers school support services, parent training, community and professional trainings. Treatment is individualized to the client and the family needs. Therapy is offered in a clinical or home setting depending on need. Autism support groups are encouraged to use Gateway's facilities and resources for meetings. Gateway believes collaboration with other professionals and the community are key to addressing the needs of clients diagnosed with Autism Spectrum Disorder.

Payment Accepted:

Private Insurance, Private Payment

Great Strides Behavioral Consulting, Inc.

Streff, Amy

2560 Metro Blvd., Maryland Heights, MO 63043

Phone: 314-715-3855

Email: amy@greatstrides-stl.com

Website: www.greatstrides.cc

Ages Served: 18 Months to 21

Comprehensive intervention designed to meet the needs of each child served. Specializing in serving children with Autism Spectrum Disorder (ASD), their families, schools and other agencies We offer a clinic-based Intensive Early Intervention Program called P.A.L.S (Promoting the Advancement of Language & Social Skills) for children 18 months to 5 years of age in a year round program. ABA therapy across settings (home, clinic, school, community), pediatric behavioral feeding, social skills training, functional behavioral assessment, functional skills acquisition, challenging behaviors and parent/ staff education.

Payment Accepted:

Private Insurance, Private Payment, Missouri Autism Waiver, DMH Contracted Provider

MO-FEAT Statewide Autism Resource Directory

Mercy Kids Autism Center

A Program of Mercy Children's Hospital - St. Louis

Wooldridge, Kelly

641 N. New Ballas Rd., St. Louis, MO 63141

Phone: 314-872-3345

Email: kelly.wooldridge@mercy.net

Additional Email: sheilaorlando@mercy.net

Website: www.mercy.net/practice/mercy-autism-center

Ages Served: Birth to 18

ASD diagnosis, assessment, and follow-up, Intensive Early

Intervention Program for young children with ASD,

Medical consultation program for children with ASD,

Social Communication Groups, OT/PT/SLP Therapies

Payment Accepted:

Private Insurance, Private Payment, Medicaid,

Missouri Autism Waiver

Miriam, The Learning Disability Experts

Rose, Beth, MSW, LCSW

501 Bacon Ave., Webster Groves, MO 63119

Phone: 314-968-3893

Website: www.miriamSTL.org

Ages Served: 3 - 18

Miriam: The Learning Disability Experts is the St. Louis region's oldest and most comprehensive resource for children with complex learning disabilities. Through its two programs, Miriam School and Miriam Learning Center, the organization serves 500 children annually throughout the region. For more than 50 years, Miriam School has offered an independent special education school program designed for bright children ages Pre K - 8th grade with learning challenges. More recently, the Miriam Learning Center was established to support children ages 3 - 18 through a range of services, including evaluations, tutoring, occupational, speech/language and music therapies, social skills training and in-school supports. No matter where families are in their journey, Miriam's goal is to identify needs and provide solutions that help students who are struggling in school unlock their potential. Miriam School offers full-day education and summer programs for students, age pre-K to 8th grade with average to above average intelligence who display complex learning disabilities, including high-functioning autism or Asperger's syndrome. Miriam Learning Center offers assessments, therapies, tutoring, social skills and recreation classes, in-school supports and summer camps for children with average cognitive abilities who have learning and social disabilities, including high-functioning autism or Asperger's syndrome.

Payment Accepted:

Private Payment, Missouri Autism Waiver

PS Kids, LLC - Positive Supports for Kids

Hunter, Molly

6022 S. Lindbergh Blvd., Suite 100, St. Louis, MO 63123

Phone: 314-845-7751

Email: pskids@sbcglobal.net

Website: ps-kids.com

Ages Served: Birth to 18

Pediatric Occupational, Speech and Physical Therapy services. Direct therapy services and speech & language groups available. Therapy center located in south county.

Payment Accepted:

Private Insurance, Private Payment, Medicaid,

Missouri Autism Waiver, Choices for Families

Sensory Solutions, LLC

Behrndt, Sheree

10560 Old Olive Street Rd., Suite 100

Creve Coeur, MO 63141

Phone: 314-567-4707

Additional Location:

4200 N. Cloverleaf Dr., St. Peters, MO 63376

Email: info@sensorysolutions.org

Website: www.sensorysolutions.org

Ages Served: Birth - 18

Pediatric Occupational, Physical, Speech Therapy.

Dietitian on staff, feeding therapy for problem eaters.

ILS Certified.

Payment Accepted:

Private Insurance, Private Payment, Medicaid, Missouri

Autism Waiver

St. Louis Behavioral Medical Institute

Huff, Laura and Dale, Melinda PhD

16216 Baxter Rd., Suite 265, Chesterfield, MO 63017

City Office: 1129 Macklind Ave., St. Louis, MO 63110

Phone: 636-532-9188

Crisis Line: 314-534-0200

Website: www.slbmi.com

Full psychological evaluations, including the newly revised ADOS-2, is provided to determine the types of ASD symptoms and intensity and severity of ASD symptoms, as well as potential comorbid anxiety, mood, behavior or learning disabilities, along with specific treatment recommendations. Psychological interventions include array of specialized treatment/services for individuals, parents and siblings.

MO-FEAT Statewide Autism Resource Directory

United Services for Children

Liebel, Denise
4140 Old Mill Parkway, St. Peters, MO 63376
Phone: 636-926-2700
Additional Location:
2025 Hanley Rd. Dardenne Prairie, MO 63368
Email: dliebel@unitedservices.org
Email: jcrutchfield@unitedservices.org
Website: www.unitedsvcs.org
Ages Served: infant to 8
Pediatric therapy and developmental learning centers.
Physical, speech, occupational and feeding therapy;
outpatient and center-based therapy; insurance and
private pay therapy.
Payment Accepted:
Private Payment, Private Insurance, Medicaid

Illinois

PS Kids, LLC

Positive Supports for Kids
Hunter, Molly
6022 S. Lindbergh Blvd., Suite 100, St. Louis, MO 63123
Phone: 314-845-7751
Email: pskids@sbcglobal.net
Website: ps-kids.com
Ages Served: Birth to 18
Pediatric Occupational, Speech and Physical Therapy
services. Direct therapy services and speech &
language groups available. Therapy center located in
south county.
Payment Accepted:
Private Insurance, Private Payment, Medicaid,
Missouri Autism Waiver, Choices for Families

Funding Source

Statewide

Affinia Healthcare (formerly Grace Hill Health Center)

Buhlinger, Yvonne

1717 Biddle Street, St. Louis, MO 63106
Phone: 314-814-8700
Website: www.affiniahealthcare.org
Additional location:
2220 Lemp, St. Louis, MO 63104
4414 N. Florissant, St. Louis, MO 63107
3930 S. Broadway, St. Louis, MO 63118

Ages Served: All

Affinia Healthcare is a dynamic and transformative health system, providing affordable primary and preventative health care services. Services include pediatrics, family practice, internal medicine, OB /GYN, dental, optometry, 1podiatry, pediatric psychiatry, pediatric neurology, pediatric psychology, adult behavioral health, audiology, speech and language therapy, lab, mammography, x-ray, pharmacy, urgent care and supportive services such as chronic disease coaching and care management.

Payment Accepted:

Private Insurance, Private Pay, Medicaid, Medicare, Gateway to Better Health Program and sliding fees

Autism Speaks

Autism Response Team
1 East 33rd Street, 4th Floor
New York, NY 10016
Phone: 888-288-4762
Email: familyservices@autismspeaks.org
Website: <http://www.autismspeaks.org>
The Autism Speaks Autism Response Team (ART) supports individuals with autism, their families, and caregivers by providing a direct connection to resources and tools necessary to make informed decisions. ART coordinators are specially trained to connect families

with information, resources and opportunities. They are available to answer calls and emails from 9am to 1pm local time.

Social Security Administration Disability Starter Kits

Website:

http://www.ssa.gov/disability/disability_starter_kits.htm
These Social Security Administration (SSA) kits are designed to help individuals prepare for a disability interview and/or complete an online benefits application. Kits are available for adults and for children under age 18, and provide information about the specific documents and the information that is required in order to apply.

Social Security Administration—Supplemental Security Income (SSI)

Toll Free Number: 800-772-1213

TTY: 800-325-0778

Website: www.ssa.gov/ssi/

The Social Security Administration (SSA) is responsible for the Supplemental Security Income (SSI) program. The SSI program pays benefits to adults and children with disabilities who have limited income and resources. You can contact your local Social Security office to make an appointment to complete the SSI application form in person or over the phone.

Missouri Department of Mental Health

Division of Developmental Disabilities
P. O. Box 687, Jefferson City, MO 65101
Website: <http://dmh.mo.gov/dd/>

Missouri Association of County Developmental Disabilities Services (MACDDS)

Website: www.macdds.org
Association of county SB40 boards. Website has info on Regional Office eligibility and local county services.

MO-FEAT Statewide Autism Resource Directory

Greater Kansas City

EITAS - Developmental Disability Services of Jackson County

8511 Hillcrest, Suite 300, Kansas City, MO 64138
Phone: 816-363-2000
Website: www.eitas.org

We provide a wide array of programs and services that both directly and indirectly benefit persons with developmental disabilities. These programs and services include transportation, supplemental funding to many local service providers, a building/property leasing and maintenance program and many staff development opportunities through our training program.

First Hand Foundation

2800 Rockcreek Parkway, Kansas City, MO 64117
Phone: 816-201-1569
Email: firsthandfoundation@cerner.com
Website: www.cerner.com/firsthand

First Hand is a not-for-profit, 501(c)(3) organization that provides funding for individual children with health-related needs when insurance and other financial resources have been exhausted.

Love Fund for Children

3030 Summit Street, Kansas City, MO 64108
Phone: 816-932-9170
Website: www.lovefundforchildren.org

The Fox 4 Love Fund for Children was established to improve the quality of life for children in need, ages 18 and under, in the Greater Kansas City metropolitan area, when funding from other sources is not available.

The Caring Program for Children/Blue Cross Blue Shield

Greater Kansas City Community Foundation
1055 Broadway, Suite 130, Kansas City, MO 64105
Phone: 816-627-3420
Email: grants@gkccf.org
Website:
http://www.bluekc.com/About/Charitable_Giving/Caring_Program.aspx

The program's primary purpose is to provide assistance to children 18 years or younger who live in the Blue KC service area. The program helps children when state, federal programs or private insurance does not cover what the child needs. These children typically do not qualify for Medicaid programs and their families cannot afford private health insurance.

Platte County Board of Services for the Developmentally Disabled

Krah, Betty
7900 NW 106th Street, Kansas City, MO 64153
Phone: 816-891-0990
Email: betty.krah@pcbssd.org
Website: <http://www.pcbssd.org>
Ages Served: All

Service coordination for persons with developmental disabilities. Group living for adults with developmental disabilities. Supporting living for adults with developmental disabilities. Day Services for persons with developmental disabilities. Transportation for adults with developmental disabilities to and from work or day services, Mon thru Fri, during the day. Recreation for persons over 16 with developmental disabilities. Supported employment for adults with developmental disabilities.

Northwest Missouri

Progressive Community Services

1620 North Woodbine, St. Joseph, MO 64506
Phone: 816-364-3827
Email: pcs@sb40pcs.com
Website: <http://progressivecommunityservices.com>
Senate Bill 40 (SB40) for Buchanan County Missouri.

Southeast Missouri

SEMO Alliance for Disability Independence (SADI)

1913 Rusmar, Cape Girardeau, MO 63701
Phone: 573-651-6464
Website: www.sadi.org
SEMO Alliance for Disability Independence, Inc. (SADI) is a community-based, non-profit, non-residential center for independent living located in Southeast Missouri.

St. Louis and Eastern Missouri

Affinia Healthcare (formerly Grace Hill Health Center) Buhlinger, Yvonne

1717 Biddle Street, St. Louis, MO 63106
Phone: 314-814-8700
Website: www.affiniahealthcare.org
Additional location:
2220 Lemp, St. Louis, MO 63104
4414 N. Florissant, St. Louis, MO 63107
3930 S. Broadway, St. Louis, MO 63118

Ages Served: All

Affinia Healthcare is a dynamic and transformative health system, providing affordable primary and preventative health care services. Services include pediatrics, family practice, internal medicine, OB /GYN, dental, optometry, podiatry, pediatric psychiatry, pediatric neurology, pediatric psychology, adult behavioral health, audiology, speech and language therapy, lab, mammography, x-ray, pharmacy, urgent care and supportive services such as chronic disease coaching and care management.

Payment Accepted:

Private Insurance, Private Pay, Medicaid, Medicare, Gateway to Better Health Program and sliding fees

MO-FEAT Statewide Autism Resource Directory

Developmental Disabilities Resource Board of St. Charles County Craven, Karen

1025 Country Club Rd., St. Charles, MO 63303
Phone: 636-939-3351
Email: info@ddrb.org
Website: www.ddrb.org

Provides funding contracts through a local tax to agencies that provide supports and services for individuals living in St. Charles County. Case management is available to individuals age 17 and over who have been deemed eligible by DMH Division of Developmental Disabilities.

Jefferson County Developmental Disabilities Resource Board

Wooldridge, Jennifer Executive Director
3655 Baptist Park Road, Festus, MO 63028
Mailing Address:
P.O. Box 97, Mapaville MO 63065

Additional Location:
JCDDRB Service Coordination
1615 Vine School Road, Herculaneum, MO 63048
Phone: 636-282-4400
Email: info@jcddrb.org
Website: <http://www.jcddrb.org>
Ages Served: 16 and Older

The Jefferson County Developmental Disabilities Resource Board (JCDDRB) is the county board established by voters in 1978 under Senate Bill 40 to be responsible for the distribution of county tax dollars for the development and operation of services for people with developmental disabilities in Jefferson County. The JCDDRB currently provides funding for transportation provided by JC Transit, service coordination, and direct services through NextStep for Life. The JCDDRB also provides funding for other organizations such as, but not limited to, JSI.Org (a sheltered workshop), Pony Bird, Disability Resource Association, and the Elks Dental van. Additionally, funding is provided for follow-along employment supports, and camp scholarships.

St. Louis Office for Developmental Disability Resources (DD Resources)

Darden, Michelle
2334 Olive Street, St. Louis, MO 63103
Phone: 314-421-0090
Email: info@stlidd.org
Website: www.stlidd.org
Ages Served: Individuals diagnosed before age 18
DD Resources provides funding and services to city of St. Louis residents diagnosed with a developmental disability (Autism Spectrum Disorder, Cerebral Palsy, Epilepsy and/or an Intellectual Disability).

Special Education Foundation

13545 Barrett Parkway Drive, Suite 300
Ballwin, MO 63021
Phone: 314-394-7030
Email: diburh@aol.com
Website: www.sef-stl.org

The Foundation provides support and assistance to students who receive services from the Special School District of St. Louis County. Support areas include scholarships, summer camps, arts in the classroom, hearing aids, eyeglasses, assistive equipment, a high school leadership program, teacher mini-grants for innovative classroom programs, parent support, Special Olympics and student recognition.

United Way of Greater St. Louis

910 N. 11th Street, St. Louis, MO 63101
Phone: 314-421-0700
Website: www.stl.unitedway.org

Services address a wide array of issues and programs including: promoting healthy minds and bodies, meeting basic human needs, keeping citizens safe, nurturing children and youth, promoting self-sufficiency, building strong neighborhoods, preventing illness, promoting wellness, and protecting children and strengthening families. United Way's Information and Referral Service puts families in touch with one or more health and human service organizations to offer assistance. Trained professionals are available Monday to Friday from 8:30 a.m. - 5:00 p.m.

Variety the Children's Charity of St. Louis

2200 Westport Plaza Dr., Suite 306, St. Louis, MO 63146
Phone: 314-453-0453
Email: info@varietystl.org
Website: www.varietystl.org

Illinois

Autism Speaks

Autism Response Team
1 East 33rd Street, 4th Floor
New York, NY 10016
Phone: 888-288-4762
Email: familyservices@autismspeaks.org
Website: <http://www.autismspeaks.org>
The Autism Speaks Autism Response Team (ART) supports individuals with autism, their families, and caregivers by providing a direct connection to resources and tools necessary to make informed decisions. ART coordinators are specially trained to connect families with information, resources and opportunities. They are available to answer calls and emails from 9am to 1pm local time.

MO-FEAT Statewide Autism Resource Directory

Illinois Department of Human Services

Developmental Disabilities Services Metro East
2900 Frank Scott Pkwy W, Suite 928
Belleville, IL 62223
Phone: 618-236-7957
Toll Free Number: 800-843-6154
Website: <http://www.ddsme.org>

Social Security Administration Disability Starter Kits

- See Missouri Statewide Listing

Social Security Administration—Supplemental Security Income (SSI)

- See Missouri Statewide Listing

State of Illinois Developmental Disabilities

Toll Free Number: 888-337-5267
Website: www.dd.illinois.gov
Call or go online to find your local service coordination agency. You must go to the office and the service coordinator will complete a form with you (called the PUNS) to register for services. You will not be guaranteed services, but it does make sure that the State is aware of individual need for services. Services include In-Home

supports, Respite Care, Job Coaches, Residential Living Arrangements, Adaptive Equipment, and other supports.

Kansas

Autism Speaks

- See Missouri Statewide Listing

Autism Cares Grant

- See Missouri Statewide Listing

Johnson County Developmental Supports (JCDS)

10501 Lackman Road
Lenexa, KS 66219
Phone: 913-826-2626
Website: www.jcdis.org

Social Security Administration Disability Starter Kits

- See Missouri Statewide Listing

Social Security Administration—Supplemental Security Income (SSI)

See Missouri Statewide Listing

Gastroenterology

St. Louis/Eastern Missouri

Crossing Back to Health

Davis, Amy MD

16216 Baxter Rd.

Suite 110

Chesterfield, MO 63017

Phone: 636-778-9158

Email: answers@crossingbacktohealth.com

Website: www.crossingbacktohealth.com

Ages Served: All

At Crossing Back to Health, we believe the best possible healthcare is provided when we use a comprehensive, individualized, targeted method of support to facilitate healing. We provide comprehensive services for children with Autism, learning disorders and developmental delays. Our program identifies and addresses dietary stress, food allergies and intolerances, digestion and intestinal health, foundational nutrition, seasonal and environmental allergies, toxin removal, emotional balancing and support of core metabolic processes. We treat with natural methods that are gentle, safe and supportive. Payment Accepted:

Private Payment, Missouri Autism Waiver

Mercy Kids Autism Center

A Program of Mercy Children's Hospital - St. Louis

Wooldridge, Kelly

641 N. New Ballas Rd., St. Louis, MO 63141

Phone: 314-872-3345

Email: kelly.wooldridge@mercy.net

Additional Email: sheilaorlando@mercy.net

Website: www.mercy.net/practice/mercy-autism-center

Ages Served: Birth to 18

ASD diagnosis, assessment, and follow-up, Intensive Early Intervention Program for young children with ASD, Medical consultation program for children with ASD, Social Communication Groups, OT/PT/SLP Therapies

Payment Accepted:

Private Insurance, Private Payment, Medicaid,
Missouri Autism Waiver

MO-FEAT Statewide Autism Resource Directory

Hair Salon

St. Louis and Eastern Missouri

The Hairy Elephant

Diekemper, Laura

2546 Highway K, O'Fallon, MO 63366

Phone: 636-379-7647

Additional Location:

106 A Holloway Rd., Ballwin, MO 63011

Phone: 636-227-7647

Website: www.thehairyelephant.com

Full service salon exclusively for kidd. Staff is trained to work with kids with special needs.

Legal Resources

Statewide

Ability Network

Elpers, Leslie

284 Merchant Street, Ste. Genevieve, MO 63670

Phone: 866-483-3555

Website: www.abilitynetwork.org

Ability Network is a contracting agency for MO First Steps, various local school districts and state schools throughout Missouri, the Missouri Department of Mental Health and various Senate Bill 40 Boards. Our network includes speech, physical and occupational therapists, as well as special instructors, teachers of blind/visually impaired, teachers of deaf/hearing impaired, orientation and mobility specialists, behavior specialists, sign language interpreters and others. Ability Network also does consultation and staff training in adult residential and day programs.

Payment Accepted:

Private Payment, Medicaid, Missouri Autism Waiver

Home School Legal Defense Association

Missouri

Website: <http://www.hslda.org/hs/state/MO/default.asp>

Missouri Bar Lawyer Referral Service

Phone: 573-636-3635

Website: www.mobar.org/lrs/clients.htm

Missouri Protection & Advocacy Services

925 South Country Club Dr., Jefferson City, MO 65109

Phone: 573-893-3333

Toll Free Number: 866-777-7199

TTY: 800-735-2966

Email: mopasjc@embarqmail.com

Website: www.moadvocacy.org

MO P&A is a federally mandated system in the state of Missouri which provides protection of the rights of persons with disabilities through legally-based advocacy.

Wrightslaw Special Education Law

Website: www.wrightslaw.com

Northeast Missouri

Legal Services of Eastern Missouri

4232 Forest Park Avenue, St. Louis, MO 63108

Phone: 314-534-4200

Toll Free Number: 800-444-0514

Email: info@lsem.org

Website: www.lsem.org

LSEM handles only civil cases in the areas of family, housing, consumer, education, immigration, public benefits, income maintenance, and other problems specific to the elderly. Visit website for additional office locations.

Northwest Missouri

Legal Aid of Western Missouri

Central Office

1125 Grand Blvd., #1900, Kansas City, MO 64106

Phone: 816-474-6850

Website: www.lawmo.org

LAWMo has maintained and followed the same mission: to provide the highest quality legal services to individuals, families and groups faced with economic barriers in obtaining civil legal representation. Services are available to those living below the poverty level in a 40 county area in western Missouri. However, due to limited funding, LAWMo must set strict priorities for the type of cases it can accept. Priority is given to cases involving housing, employment, domestic abuse, immigration, consumer problems and public benefits. LAWMo does not accept fee-generating cases.

MO-FEAT Statewide Autism Resource Directory

Greater Kansas City

Legal Aid of Western Missouri

Central Office

1125 Grand Blvd., #1900, Kansas City, MO 64106

Phone: 816-474-6850

Website: www.lawmo.org

LAWMo has maintained and followed the same mission: to provide the highest quality legal services to individuals, families and groups faced with economic barriers in obtaining civil legal representation. Services are available to those living below the poverty level in a 40 county area in western Missouri. However, due to limited funding, LAWMo must set strict priorities for the type of cases it can accept. Priority is given to cases involving housing, employment, domestic abuse, immigration, consumer problems and public benefits. LAWMo does not accept fee-generating cases.

LifeCare Planning, Inc.

4400 Madison, Suite 102, Kansas City, MO 64111

Phone: 816-931-1313

Toll Free Number: 877-931-1313

Email: lifecare@swbell.net

Website: www.lifecareplanningkc.org

The primary goal of LifeCare is to educate and motivate families as to the need for developing a long-term plan for their family member. This may include a Will, a Trust and addressing Guardianship and/or a Durable Power of Attorney. LifeCare will also provide whatever assistance is needed as a family goes through the process.

Southwest Missouri

Legal Aid of Western Missouri

Central Office

1125 Grand Blvd., #1900, Kansas City, MO 64106

Phone: 816-474-6850

Website: www.lawmo.org

LAWMo has maintained and followed the same mission: to provide the highest quality legal services to individuals, families and groups faced with economic barriers in obtaining civil legal representation. Services are available to those living below the poverty level in a 40 county area in western Missouri. However, due to limited funding, LAWMo must set strict priorities for the type of cases it can accept. Priority is given to cases involving housing, employment, domestic abuse, immigration, consumer problems and public benefits. LAWMo does not accept fee-generating cases.

Legal Services of Southern Missouri

809 North Campbell, Springfield, MO 65802

Phone: 417-881-1397

Toll Free Number: 800-444-4863

Email: www.lsosm.org

Website: www.lsosm.org

Our program in southern Missouri is working to expand services to meet the legal needs of children, elderly, victims of abuse, and the disabled. LSSM's core legal services provided to the low-income and elderly are domestic/sexual violence, family, consumer, housing, public benefits and elder law.

Southeast Missouri

Legal Services of Southern Missouri

809 North Campbell, Springfield, MO 65802

Phone: 417-881-1397

Toll Free Number: 800-444-4863

Email: www.lsosm.org

Website: www.lsosm.org

Our program in southern Missouri is working to expand services to meet the legal needs of children, elderly, victims of abuse, and the disabled. LSSM's core legal services provided to the low-income and elderly are domestic/sexual violence, family, consumer, housing, public benefits and elder law.

Martha C. Brown & Associates, LLC

Couch, Christine

220 W. Lockwood Ave., Suite 203

St. Louis, MO 63119

Phone: 314-962-0186

Email: info@elderlawstlouis.com

Website: www.elderlawstlouis.com

Ages Served: All

MO HealthNet Advocacy (Medicaid), MO HealthNet Planning, Probate Administration, Life Care Planning, Estate Planning, Estate Planning for People with Disabilities, Guardianships and Conservatorships, Special Needs Planning, Veterans Benefits Planning and Tort Lawsuit Settlements.

MO-FEAT Statewide Autism Resource Directory

St. Louis and Eastern Missouri

Greensfelder, Hemker & Gale, P.C.

Trusts and Estates Practice Group

Schaefer, Betty H.

10 South Broadway, Suite 2000, St. Louis, MO 63102

Phone: 314-321-9090

Email: bhs@greensfelder.com

Website: www.greensfelder.com

Ages Served: All

Additional Locations: Belleville Office: 12 Wolf Creek Drive, Belleville, IL 62226 618-257-7308 Chicago Office: 200 West Madison Street, Suite 2700 Chicago, IL 60606 312-419-9090 The Trusts and Estates Practice Group at Greensfelder provides sophisticated and personal estate planning, tax planning, and related legal services for families and individual clients. We focus our practice on estate planning, including special needs estate planning, probate and trust administration, legal controversies involving estates and trusts, charitable planning, and business succession planning. We also assist in guardianship and conservatorship proceedings for both minors and adults.

John C. Maxwell, Attorney at Law

Maxwell, John

1112 - B First Capitol Drive

St. Charles, MO 63301

Phone: 636-947-4888

Email: jcmaxlaw@aol.com

Ages Served: 18 - Adult

Legal Services - Probate and financial, estate planning, guardianship and conservatorship

Law Offices of Martha M. Moran

Moran, Martha

230 S. Bemiston Ave. Suite 1006, Clayton, MO 63105

Phone: 314-272-3224

Email: martha@marthamoranlaw.com

Ages Served: Adults

Lawyer (also mother of adult child with autism): Provides presentation for parents in family law cases (dissolution, custody, and child support), guardianship of adults with disabilities, juvenile and adult criminal cases.

Legal Services of Eastern Missouri

4232 Forest Park Avenue

St. Louis, MO 63108

Phone: 314-534-4200

Toll Free Number: 800-444-0514

Email: info@lsem.org

Website: www.lsem.org

LSEM handles only civil cases in the areas of family, housing, consumer, education, immigration, public benefits, income maintenance, and other problems specific to the elderly. See website for additional office locations.

Martha C. Brown & Associates, LLC

Couch, Christine

220 W. Lockwood Ave., Suite 203

St. Louis, MO 63119

Phone: 314-962-0186

Email: info@elderlawstlouis.com

Website: www.elderlawstlouis.com

Ages Served: All

MO HealthNet Advocacy (Medicaid), MO HealthNet Planning, Probate Administration, Life Care Planning, Estate Planning, Estate Planning for People with Disabilities, Guardianships and Conservatorships, Special Needs Planning, Veterans Benefits Planning and Tort Lawsuit Settlements.

Illinois

Greensfelder, Hemker & Gale, P.C.

Trusts and Estates Practice Group

Schaefer, Betty H.

10 South Broadway, Suite 2000, St. Louis, MO 63102

Phone: 314-321-9090

Email: bhs@greensfelder.com

Website: www.greensfelder.com

Ages Served: All

Additional Locations: Belleville Office: 12 Wolf Creek Drive, Belleville, IL 62226 618-257-7308 Chicago Office: 200 West Madison Street, Suite 2700 Chicago, IL 60606 312-419-9090 The Trusts and Estates Practice Group at Greensfelder provides sophisticated and personal estate planning, tax planning, and related legal services for families and individual clients. We focus our practice on estate planning, including special needs estate planning, probate and trust administration, legal controversies involving estates and trusts, charitable planning, and business succession planning. We also assist in guardianship and conservatorship proceedings for both minors and adults.

Wrightslaw Special Education Law

Website: www.wrightslaw.com

Kansas

Disability Rights Center of Kansas

635 SW Harrison St., Suite 100, Topeka, KS 66603

Phone: 785-273-9661

Toll Free Number: 877-776-1541

TTY: 877-335-3725

Website: www.drckansas.org

Home School Legal Defense Association

Kansas

Website: <http://www.hslda.org/hs/state/KS/default.asp>

Wrightslaw Special Education Law

Website: www.wrightslaw.com

MO-FEAT Statewide Autism Resource Directory

Legislative Advocacy

Statewide

Autism Speaks

Autism Response Team

1 East 33rd Street, 4th Floor

New York, NY 10016

Phone: 888-288-4762

Email: familyservices@autismspeaks.org

Website: <http://www.autismspeaks.org>

The Autism Speaks Autism Response Team (ART) supports individuals with autism, their families, and caregivers by providing a direct connection to resources and tools necessary to make informed decisions. ART coordinators are specially trained to connect families with information, resources and opportunities. They are available to answer calls and emails from 9am to 1pm local time.

Consultants for Children

Morgan, Rachel and Newton, Susan

2440 Executive Dr., Suite 200, St. Charles, MO 63303

Phone: 636-922-4800

Email: rmorgan@cfc-stl.com

Email: snewton@cfc-stl.com

Website: www.cfc-st.com

Ages Served: All

Consultants for Children (CFC): Creating Collaborative Partnerships by Opening Doors! CFC is an Educational Consulting Firm which assists in creating collaborative partnerships between families, educators, administrators, community organizations and other interested parties to promote positive outcomes in all aspects of life for individuals with disabilities. We will provide an interactive & Learning-Directed Experience you will never forget! Individual workshops or series pricing is available after a free consultation with us!

Governor's Council on Disability

301 West High Street, Room 840

Jefferson City, MO 65102

Additional Location: P.O. Box 1668

Phone: 573-751-2600

Toll Free Number: 800-877-8249

Email: gcd@oa.mo.gov

Website: <http://disability.mo.gov/gcd/>

The Governor's Council on Disability (GCD) promotes full participation and inclusion of the nearly 1 million Missourians with disabilities in all aspects of community life by educating citizens, businesses, schools, universities

and others of their rights and responsibilities under the Americans with Disabilities Act. We conduct educational seminars and on-site training as well as publish a legislative newsletter, a resource directory and informational brochures on topics relating to people with disabilities.

Missouri Autism Coalition

P.O. Box 1431, Jefferson City, MO 65102

Email: missouriautism@gmail.com

Website: www.missouriautismcoalition.com

Missouri Bill Tracking

Website: www.house.mo.gov/billcentral.aspx

Missouri Developmental Disabilities Council

1706 E. Elm Street, P.O. Box 687

Jefferson City, MO 65102

Phone: 573-751-8611

Toll Free Number: 800-500-7878

TTY: 573-751-8611

Website: www.moddcouncil.org

The Missouri Developmental Disabilities Council (MODDC) is established by state and federal law and is federally funded to plan, advocate for, and give advice concerning programs and services for persons with DD that will increase their opportunities for independence, productivity, and integration into communities. The MODDC does not provide direct services but does provide training opportunities such as Partners in Policymaking. The Council participates in changing systems through advocacy efforts that lead to policy change or development. Partners in Policymaking is a leadership training program for parents of children with developmental disabilities and adults who have DD. The training program teaches leadership skills and techniques to develop positive partnerships with elected officials, school personnel and other individuals who make policy decisions about services that you and/or your family use. Graduates of this program work to change systems that affect families who have a member who has a developmental disability.

MO-FEAT Statewide Autism Resource Directory

St. Louis and Eastern Missouri

Consultants for Children

Morgan, Rachel and Newton, Susan

2440 Executive Dr., Suite 200, St. Charles, MO 63303

Phone: 636-922-4800

Email: rmorgan@cfc-stl.com

Email: snewton@cfc-stl.com

Website: www.cfc-st.com

Ages Served: All

Consultants for Children (CFC): Creating Collaborative Partnerships by Opening Doors! CFC is an Educational Consulting Firm which assists in creating collaborative partnerships between families, educators, administrators, community organizations and other interested parties to promote positive outcomes in all aspects of life for individuals with disabilities. We will provide an interactive & Learning-Directed Experience you will never forget! Individual workshops or series pricing is available after a free consultation with us!

Illinois

Consultants for Children

Morgan, Rachel and Newton, Susan

2440 Executive Dr., Suite 200, St. Charles, MO 63303

Phone: 636-922-4800

Email: rmorgan@cfc-stl.com

Email: snewton@cfc-stl.com

Website: www.cfc-st.com

Ages Served: All

Consultants for Children (CFC): Creating Collaborative Partnerships by Opening Doors! CFC is an Educational Consulting Firm which assists in creating collaborative

partnerships between families, educators, administrators, community organizations and other interested parties to promote positive outcomes in all aspects of life for individuals with disabilities. We will provide an interactive & Learning-Directed Experience you will never forget! Individual workshops or series pricing is available after a free consultation with us!

Kansas

Kansas Commission on Disability Concerns

Gabehart, Martha

900 SW Jackson St, Room 100, Topeka, KS 66612

Phone: 785-296-1722

Toll Free Number: 800-295-5232

Email: mgabehart@kcdinfo.com

Website: www.kcdinfo.com

The Vision of KCDC is people with disabilities are equal citizens and equal partners in society. KCDC focuses on partnerships, information, and referral at the state, regional, and local level. The Commission provides policy recommendations to the State of Kansas on changes to laws, regulations and programs that affect people with disabilities. The Commission provides information to the public (communities and people) with disabilities on employment (work), school (to work or transition), home, play/community, youth issues, and disability history. KCDC is also an informational and referral resource for people who are not sure where to go for their problem or issue.

Kansas Bill Tracking

Website:

http://www.kslegislature.org/li/b2011_12/measures/bills

Lending Library

Statewide

Missouri Developmental Disabilities Resource Center

Institute for Human Development, UCE

215 West Pershing Rd, 6th Floor, Kansas City, MO 64108

Phone: 816-235-1763

Toll Free Number: 800-444-0821

Email: mofamilytofamily@gmail.com

Website: www.moddrc.org

MODDRC offers a network of support options so that individuals and families are well informed, hopeful, connected within their communities and know they are not alone in their experience with disability. Sharing our Strengths

ParentLink

4800 Santana Circle, Columbia, MO 65203

Phone: 573-882-7321

Toll Free: 800-552-8522

Email: ParentLink@missouri.edu

Website: <http://education.missouri.edu/orgs/parentlink/>

Website: www.grandfamilies.missouri.edu

Ages Served: All Parents or in parenting role, or who work with parents

Call the WarmLine for: Access to resources and services for families in your area. Free information on ANY parenting question. Call about specific situations, developmental stages, or services you are looking for, or if you need someone who will listen when you just need to talk about your parenting concern. A free loan library of parenting materials is available, as well as a wealth of other information that can be mailed to you, or lists of resources that pertain to your current need. ParentLink also offers a free study and play space for student-parent families, 4 nights a week in Columbia, a bi-annual Family Fun Fest and a monthly support group for grandparents and relative caregivers raising children.

MO-FEAT Statewide Autism Resource Directory

Wolfner Talking Book and Braille Library

P.O. Box 387, Jefferson City, MO 65102
Phone: 573-751-8720
Toll Free Number: 800-392-2614
TTY: 800-347-1379
Email: wolfner@sos.mo.gov
Website: <http://www.sos.mo.gov/wolfner/>
Wolfner Library is a free library service for Missourians who are unable to use standard print materials due to a visual or physical disability.

Central Missouri

Easter Seals Midwest (Life Skills | TouchPoint Autism Services)

918 Bernadette, Columbia, MO 65203
Phone: 573-874-3777
Website: <http://www.lifeskills-mo.org>
Ages Served: Toddler through Adult
Easter Seals Midwest (Life Skills | TouchPoint Autism Services) is a team of autism experts focused on supporting individuals and families throughout their lifetimes. We recently joined the Easter Seals Network and we serve more than 3,000 individuals on the spectrum across Missouri. We are the oldest and largest provider of autism services in the state. Our professionals provide services based on the methods of Applied Behavior Analysis (ABA). We provide many services for treatment of the individual and support for his or her family (services vary depending on location). Depending on the county of residence and having an open case with Missouri Department of Mental Health, many services are provided at no charge to the family.
Payment Accepted:
Private Insurance, Private Payment, Missouri Autism Waiver, DMH Contracted Provider

Tri-County Center for Independent Living (TCIL)

1420 Hwy. 72 East, Rolla, Mo 65401
Phone: 573-368-5933
Email: Douglas@fidmail.com
Website: www.tricountycenter.com
Payment Accepted:
Private Payment, Medicaid

Greater Kansas City

Easter Seals Midwest (Life Skills | TouchPoint Autism Services)

6600 A Royal Street, Pleasant Valley, MO 64068
Phone: 816-476-4011
Website: www.eastersealsmidwest.org
Ages Served: Toddler through Adult
Easter Seals Midwest (Life Skills | TouchPoint Autism Services) is a team of autism experts focused on

supporting individuals and families throughout their lifetimes. We recently joined the Easter Seals Network and we serve more than 3,000 individuals on the spectrum across Missouri. We are the oldest and largest provider of autism services in the state. Our professionals provide services based on the methods of Applied Behavior Analysis (ABA). We provide many services for treatment of the individual and support for his or her family (services vary depending on location). Depending on the county of residence and having an open case with Missouri Department of Mental Health, many services are provided at no charge to the family.

Payment Accepted:

Private Insurance, Private Payment, Missouri Autism Waiver, DMH Contracted Provider

Northwest Missouri

Access II Independent Living Center

101 Industrial Parkway, Gallatin, MO 64640
Phone: 660-663-2423
Toll Free Number: 888-663-2423
Email: access@accessii.org
Website: www.accessii.org

Southwest Missouri

Easter Seals Midwest (Life Skills | TouchPoint Autism Services)

1740 S. Glenstone, Springfield, MO 65804
Phone: 417-890-1399
Website: www.eastersealsmidwest.org
Ages Served: Toddler through Adult
Additional Locations:
1211 S. Illinois, Joplin, MO 64801, 417-781-3616
Easter Seals Midwest (Life Skills | TouchPoint Autism Services) is a team of autism experts focused on supporting individuals and families throughout their lifetimes. We recently joined the Easter Seals Network and we serve more than 3,000 individuals on the spectrum across Missouri. We are the oldest and largest provider of autism services in the state. Our professionals provide services based on the methods of Applied Behavior Analysis (ABA). We provide many services for treatment of the individual and support for his or her family (services vary depending on location). Depending on the county of residence and having an open case with Missouri Department of Mental Health, many services are provided at no charge to the family.
Payment Accepted:
Private Insurance, Private Payment, Missouri Autism Waiver, DMH Contracted Provider

MO-FEAT Statewide Autism Resource Directory

Southeast Missouri

Easter Seals Midwest (Life Skills | TouchPoint Autism Services)

611 North Fountain Street, Cape Girardeau, MO 63701
Phone: 573-339-9300

Website: www.eastersealsmidwest.org

Ages Served: Toddler through Adult

Additional Locations:

944 Lester, Poplar Bluff, MO 63701, 573-339-9300

Easter Seals Midwest (Life Skills | TouchPoint Autism Services) is a team of autism experts focused on supporting individuals and families throughout their lifetimes. We recently joined the Easter Seals Network and we serve more than 3,000 individuals on the spectrum across Missouri. We are the oldest and largest provider of autism services in the state. Our professionals provide services based on the methods of Applied Behavior Analysis (ABA). We provide many services for treatment of the individual and support for his or her family (services vary depending on location). Depending on the county of residence and having an open case with Missouri Department of Mental Health, many services are provided at no charge to the family.

Payment Accepted:

Private Insurance, Private Payment, Missouri Autism Waiver, DMH Contracted Provider

St. Louis and Eastern Missouri

Easter Seals Midwest (Life Skills | TouchPoint Autism Services)

10176 Corporate Square Drive, Suite 150

St. Louis, MO 63132

Phone: 314-432-6200

Website: www.eastersealsmidwest.org

Ages Served: Toddler through Adult

Easter Seals Midwest (Life Skills | TouchPoint Autism Services) is a team of autism experts focused on supporting individuals and families throughout their lifetimes. We recently joined the Easter Seals Network and we serve more than 3,000 individuals on the spectrum across Missouri. We are the oldest and largest provider of autism services in the state. Our professionals provide services based on the methods of Applied Behavior Analysis (ABA). We provide many services for treatment of the individual and support for his or her family (services vary depending on location). Depending on the county of residence and having an open case with Missouri Department of Mental Health, many services are provided at no charge to the family.

Payment Accepted:

Private Insurance, Private Payment, Missouri Autism Waiver, DMH Contracted Provider

Family Resource Center

St. Louis Children's Hospital
One Children's Place, 3 South 12, St. Louis, MO 63110
Phone: 314-454-2350
Email: frc@bjc.org
Consumer health library focusing on pediatrics

Gifted Resource Council

357 Marshall Avenue, Suite 6, St. Louis, MO 63119
Phone: 314-962-5920
Email: info@giftedresourcecouncil.org
Website: www.giftedresourcecouncil.org

NextStep for Life

Wooldridge, Jennifer Executive Director
3655 Baptist Park Road, Festus, MO 63028
Mailing Address:

P. O. Box 97, Mapaville, MO 63065

Phone: 636-282-4400

Email: info@nextstepforlife.org

Website: www.nextstepforlife.org

Ages Served: All

Providing a variety of programs for individuals with developmental disabilities in Jefferson County, Missouri and their families. Services include community supports (individual and group supports), residential, employment services / supports, family support (which includes coordination of respite services and the KidStart Lending Library), and leisure activities. Locations include: Arnold, Festus and Herculaneum.

Payment Accepted:

Private Payment, Medicaid, Private Pay, DMH Contracted Provider, Missouri Autism Waiver

Special School District - Family Resource Center Levi Perez, Michelle

12110 Clayton Road, Town & Country, MO 63131

Phone: 314-989-8438

Email: mleviperez@ssdmo.org

Website: http://www.ssdmo.org/cool_tools/frcr.html

St. Louis Arc

Strothkamp, Theresa

1177 N. Warson Rd., St. Louis, MO 63132

Phone: 314-569-2211

Email: stlfamilies@slarc.org

Website: www.slarc.org

Ages Served: All

The St. Louis Arc provides a lifetime of support including Speech and Language therapies, Occupational therapy, Physical therapy, ABA, Early Start Denver Model, and family support. Additionally, we provide leisure opportunities, assistance with finding employment, community participation in day programs and residential services.

Payment Accepted:

Private Insurance, Private Payment, Medicaid, Missouri Autism Waiver, DMH Contracted Provider

MO-FEAT Statewide Autism Resource Directory

Illinois

Family Resource Center

St. Louis Children's Hospital
One Children's Place, 3 South 12, St. Louis, MO 63110
Phone: 314-454-2350
Email: frc@bjc.org
Consumer health library focusing on pediatrics

Illinois Early Intervention Clearinghouse

Early Childhood and Parenting Collaborative
University of Illinois at Urbana - Champaign
Children's Research Center, Room 20
Champaign, IL 61820
Additional Location: 51 Gerty Drive
Phone: 217-333-1386
Toll Free Number: 877-275-3227
Website: www.eiclearinghouse.org
Will mail books for free. Illinois Early Childhood Intervention Clearinghouse. The Clearinghouse now boasted more than 2000 resources devoted to ASD. Parents and providers can access these resources at no charge through inter-library loan.

The Center for Autism - A Program of UCP Heartland

2730 N. Center St., P.O. Box 367
Maryville, IL 62062
Phone: 618-288-2218
Email: martiA@ucpheartland.org
Email: plunkf@ucpheartland.org
Website: www.ucpheartland.org
Website: theautismprogram.org
Ages Served: All
Developmental and Autism screenings, family training & consultation, developmental therapy provider & educator consultation, social skills groups, family and community resource room/lending library, community trainings on autism, resource & referral, summer camp.

Kansas

Family Resource Center

St. Louis Children's Hospital
One Children's Place, 3 South 12
St. Louis, MO 63110
Phone: 314-454-2350
Email: frc@bjc.org
Consumer health library focusing on pediatrics

Missouri First Steps Provider

Statewide

Applied Behavior Services, LLC

Gilbertson, Lisa
1601 McQuade Dr., St. Peters, MO 63376
Phone: 314-369-4235
Email: lisa@helpwithbehavior.com
Website: www.helpwithbehavior.com
Ages Served: All
Applied Behavior Services, LLC provides cutting edge, research based ABA services to children, adolescents and adults. Our services include functional assessments, skills assessments, early intervention and discrete trial programs, behavior plan development, behavior consultation, group and individual trainings, workshops, school and community consultations and social skills groups. Through ongoing collaboration with each individual, and their caregivers, therapists and team members, we strive to help individuals reach their full potential, develop meaningful relationships and participate fully in their communities and all aspects of their lives. We are committed to providing services to develop lasting behavior changes through a consistent and collaborative approach.
Payment Accepted:
Private Insurance, Private Payment, Missouri Autism Waiver

eSpecial Needs

Kouri, Scott
11704 Lackland Industrial Drive, St. Louis, MO 63146
Phone: 877-664-4565
Email: sales@especialneeds.com
Website: www.especialneeds.com
Ages Served: birth to adult
eSpecial Needs is dedicated to providing our clients with the best selection of adaptive equipment, rehab equipment and therapy solutions for children and adults with special needs. With over 10,000 products ranging from rehab supplies to treatment tables, special needs car seats to indoor swings autism toys to child locators, our adaptive therapy products focus on standing, seating, positioning, sensory motor, fine motor skills, gross motor skills, exercise, active play, rehabilitation and therapy while educating the parents, caregivers and teachers. Products are available to families or organizations through a catalog, the website or over the phone with a product specialist.
Payment Accepted:
Private Payment, Missouri Autism Waiver, Kansas Autism Waiver, DMH Contracted Provider

MO-FEAT Statewide Autism Resource Directory

Central Missouri

Capital City Area Council for Special Services

dba: Special Learning Center

Hamler, Debbie

1115 Fairgrounds Road, Jefferson City, MO 65109

Phone: 573-634-3070

Email: dhamler@speciallearningcenter.com

Email 2: staff@speciallearningcenter.com

Website: www.speciallearningcenter.com

Ages Served: Birth to 21

The Special Learning Center, a not-for-profit, United Way Agency, is a DESE approved private agency for children 3 - 6 with developmental disabilities. SLC is also a MO First Steps provider for OT, PT, Speech and special instruction. We provide OT and PT to area schools for children 3 - 21. Sign language classes, parent support and transportation within the JC city limits are available. Our Crayon Kids child care program serves ages 0 - 6 with a daily rate charged. Capable kids and families provides parent support and equipment loaning for ages 0 - 6 at no cost to families.

Easter Seals Midwest (Life Skills | TouchPoint Autism Services)

918 Bernadette, Columbia, MO 65203

Phone: 573-874-3777

Website: <http://www.lifeskills-mo.org>

Ages Served: Toddler through Adult

Easter Seals Midwest (Life Skills | TouchPoint Autism Services) is a team of autism experts focused on supporting individuals and families throughout their lifetimes. We recently joined the Easter Seals Network and we serve more than 3,000 individuals on the spectrum across Missouri. We are the oldest and largest provider of autism services in the state. Our professionals provide services based on the methods of Applied Behavior Analysis (ABA). We provide many services for treatment of the individual and support for his or her family (services vary depending on location). Depending on the county of residence and having an open case with Missouri Department of Mental Health, many services are provided at no charge to the family.

Payment Accepted:

Private Insurance, Private Payment, Missouri Autism Waiver, DMH Contracted Provider

Gateway Education & Therapy

Helm, Kimberly

1281 North Highway 47, Union, MO 63084

Phone: 636-583-0788

Email: gatewaycenter@me.com

Website: www.gatewayeducationandtherapy.org

Ages Served: Birth to 25

Gateway Education & Therapy provides evaluation,

assessment and treatment for children and adults with Autism Spectrum Disorder. Therapeutic services include Applied Behavior Analysis, Speech/Language Therapy and Social Skills Groups. Gateway also offers school support services, parent training, community and professional trainings. Treatment is individualized to the client and the family needs. Therapy is offered in a clinical or home setting depending on need. Autism support groups are encouraged to use Gateway's facilities and resources for meetings. Gateway believes collaboration with other professionals and the community are key to addressing the needs of clients diagnosed with Autism Spectrum Disorder.

Payment Accepted:

Private Insurance, Private Payment

Greater Kansas City

Children's Therapeutic Learning Center

(Children's TLC)

Souders, Tara

3101 Main Street, Kansas City, MO 64111

Phone: 816-756-0780

Email: info@childrenstlc.org

Website: www.childrenstlc.org

Ages Served: 0 - 8

Services offered at Children's TLC include ABA services, aquatic therapy, occupational therapy, physical therapy, speech and language therapy and special education. The mission of Children's TLC is to provide therapeutic and educational services for children in an environment which fosters their independence and celebrates their successes.

Easter Seals Midwest (Life Skills | TouchPoint Autism Services)

6600 A Royal Street, Pleasant Valley, MO 64068

Phone: 816-476-4011

Website: www.eastersealsmidwest.org

Ages Served: Toddler through Adult

Easter Seals Midwest (Life Skills | TouchPoint Autism Services) is a team of autism experts focused on supporting individuals and families throughout their lifetimes. We recently joined the Easter Seals Network and we serve more than 3,000 individuals on the spectrum across Missouri. We are the oldest and largest provider of autism services in the state. Our professionals provide services based on the methods of Applied Behavior Analysis (ABA). We provide many services for treatment of the individual and support for his or her family (services vary depending on location). Depending on the county of residence and having an open case with Missouri Department of Mental Health, many services are provided at no charge to the family.

Payment Accepted:

Private Insurance, Private Payment, Missouri Autism Waiver, DMH Contracted Provider

MO-FEAT Statewide Autism Resource Directory

Northeast Missouri

Judevine Center for Autism

Burnett, Richard
705C E. LaHarpe, Kirksville, MO 63650
Phone: 800-780-6545
Email: contactus@judevine.org
Website: www.judevine.org
Ages Served: All
Assessments, In-home support and training, residential supports, respite, behavior analytic services/BCBA supervision, job preparation and discovery, assistive technology training, parent training, day program, support groups, school consultation, program development, staff development.
Payment Accepted:
Private Insurance, Private Payment, Missouri Autism Waiver, DMH Contracted Provider

Southwest Missouri

Bill & Virginia Leffen Center for Autism

(formerly Ozark Center for Autism)
3230 S. Wisconsin, Suite D, Joplin, MO 64804
Phone: 417-347-7850
Crisis Line: 417-347-7720
Website: www.leffcenterforautism.com
Bill & Virginia Leffen Center for Autism developed in consultation with the Cleveland Clinic Autism Consulting Group, opened in fall 2007 with a preschool program. Since then, the center has expanded to include children birth to age 21 and families. Individuals with autism spectrum disorders often need targeted therapy to help build life skills necessary for transition into mainstream classrooms and a more independent future. Bill & Virginia Leffen Center for Autism provides evidence-based, life-changing Applied Behavior Analysis (ABA) therapy to children, adolescents, and young adults with autism spectrum disorders.
Payment Accepted:
Private Insurance, Private Payment, Medicaid

Burrell Autism Center Henderson, Susan

1300 E. Bradford Parkway, Springfield, MO 65804
Phone: 417-761-5330
Crisis Line: 800-494-7355
Email: autisminfo@burrellcenter.com
Website: www.burrellautismcenter.com
Ages Served: 0 – 8 evals, 0 and up for therapies
Burrell Autism Center provides the latest and most effective diagnostic and treatment interventions for children with autism spectrum disorders. We partner

with parents to enhance their child's connection to the world around them.

Payment Accepted:

Private Insurance, Private Payment, Medicaid,
Missouri Autism Waiver, DMH Contracted Provider

Easter Seals Midwest (Life Skills | TouchPoint Autism Services)

1740 S. Glenstone, Springfield, MO 65804
Phone: 417-890-1399
Website: www.eastersealsmidwest.org
Ages Served: Toddler through Adult
Additional Locations:
1211 S. Illinois, Joplin, MO 64801, 417-781-3616
Easter Seals Midwest (Life Skills | TouchPoint Autism Services) is a team of autism experts focused on supporting individuals and families throughout their lifetimes. We recently joined the Easter Seals Network and we serve more than 3,000 individuals on the spectrum across Missouri. We are the oldest and largest provider of autism services in the state. Our professionals provide services based on the methods of Applied Behavior Analysis (ABA). We provide many services for treatment of the individual and support for his or her family (services vary depending on location). Depending on the county of residence and having an open case with Missouri Department of Mental Health, many services are provided at no charge to the family.
Payment Accepted:
Private Insurance, Private Payment, Missouri Autism Waiver, DMH Contracted Provider

Judevine Center for Autism

Burnett, Richard
3444 S. Campbell Ave. Springfield, MO 65807
Phone: 800-780-6545
Email: contactus@judevine.org
Email: rburnett@judevine.org
Website: www.judevine.org
Ages Served: All
Additional Locations:
Stoneridge Center #4, 15060 Business 13
Branson West, MO 65737
Assessments, In-home support and training, residential supports, respite, behavior analytic services/BCBA supervision, job preparation and discovery, assistive technology training, parent training, day program, support groups, school consultation, program development, staff development.
Payment Accepted:
Private Insurance, Private Payment, Missouri Autism Waiver, DMH Contracted Provider

MO-FEAT Statewide Autism Resource Directory

Southeast Missouri

Easter Seals Midwest (Life Skills | TouchPoint Autism Services)

611 North Fountain Street, Cape Girardeau, MO 63701
Phone: 573-339-9300

Website: www.eastersealsmidwest.org

Ages Served: Toddler through Adult

Additional Locations:

944 Lester, Poplar Bluff, MO 63701, 573-339-9300

Easter Seals Midwest (Life Skills | TouchPoint Autism Services) is a team of autism experts focused on supporting individuals and families throughout their lifetimes. We recently joined the Easter Seals Network and we serve more than 3,000 individuals on the spectrum across Missouri. We are the oldest and largest provider of autism services in the state. Our professionals provide services based on the methods of Applied Behavior Analysis (ABA). We provide many services for treatment of the individual and support for his or her family (services vary depending on location). Depending on the county of residence and having an open case with Missouri Department of Mental Health, many services are provided at no charge to the family.

Payment Accepted:

Private Insurance, Private Payment, Missouri Autism Waiver, DMH Contracted Provider

St. Louis and Eastern Missouri

Applied Behavior Services, LLC

Gilbertson, Lisa

1601 McQuade Dr., St. Peters, MO 63376

Phone: 314-369-4235

Email: lisa@helpwithbehavior.com

Website: www.helpwithbehavior.com

Ages Served: All

Applied Behavior Services, LLC provides cutting edge, research based ABA services to children, adolescents and adults. Our services include functional assessments, skills assessments, early intervention and discrete trial programs, behavior plan development, behavior consultation, group and individual trainings, workshops, school and community consultations and social skills groups. Through ongoing collaboration with each individual, and their caregivers, therapists and team members, we strive to help individuals reach their full potential, develop meaningful relationships and participate fully in their communities and all aspects of their lives. We are committed to providing services to develop lasting behavior changes through a consistent and collaborative approach.

Payment Accepted:

Private Insurance, Private Payment, Missouri Autism Waiver

Archdiocese of St. Louis

Department of Special Education

Tichy, Karen, Dr.

4445 Lindell Boulevard, St. Louis, MO 63108

Phone: 314-792-7320

Email: ktichy@archstl.org

Website: www.archstl.org/DSE

Ages Served: 6 weeks to 18 years

Day care and preschool for all children six weeks to six years. Special education elementary schools for children 5 - 14. Special education school for children with autism 5 - 18. Special education classrooms in general education elementary schools. Special education classrooms in general education high schools.

Behavior Intervention Services

Brook, Lynn

10176 Corporate Square Drive, Suite 220

Creve Coeur, MO 63132

Phone: 314-395-9375

Email: lbrook@bis-stl.com

Website: www.behaviorinterventionservices.com

Ages Served: All

Behavior Intervention Services provides a variety of specialized behavioral support services to individuals of all ages and ability levels. Our agency, founded in 2004, has grown to serve hundreds in natural home and individualized Supported Living settings located in St. Louis and the surrounding areas with an emphasis on successful community living and involvement. We utilize proven and positive behavior change strategies to assist our consumers in goal acquisition, while including all team members, friends and family in the process!

Payment Accepted:

Private Insurance, Private Payment, Missouri Autism Waiver, DMH Contracted Provider, Partnership for Hope Waiver

Crislip, Andrea, MA, CCC-SLP

Lake St. Louis, MO 63367

Phone: 314-479-0306

Email: acrislip@crislipspeech.com

Website: www.crislipspeech.com

Ages Served: Birth to 12

We provide speech and language services to children ages birth thru 12 years. Specialize in treating children with Autism, Apraxia and AAC.

MO-FEAT Statewide Autism Resource Directory

Easter Seals Midwest (Life Skills | TouchPoint Autism Services)

10176 Corporate Square Drive, Suite 150
St. Louis, MO 63132
Phone: 314-432-6200

Website: www.eastersealsmidwest.org

Ages Served: Toddler through Adult

Easter Seals Midwest (Life Skills | TouchPoint Autism Services) is a team of autism experts focused on supporting individuals and families throughout their lifetimes. We recently joined the Easter Seals Network and we serve more than 3,000 individuals on the spectrum across Missouri. We are the oldest and largest provider of autism services in the state. Our professionals provide services based on the methods of Applied Behavior Analysis (ABA). We provide many services for treatment of the individual and support for his or her family (services vary depending on location). Depending on the county of residence and having an open case with Missouri Department of Mental Health, many services are provided at no charge to the family.

Payment Accepted:

Private Insurance, Private Payment, Missouri Autism Waiver, DMH Contracted Provider

Gateway Education & Therapy Helm, Kimberly

1281 North Highway 47, Union, MO 63084
Phone: 636-583-0788

Email: gatewaycenter@me.com

Website: www.gatewayeducationandtherapy.org

Ages Served: Birth to 25

Gateway Education & Therapy provides evaluation, assessment and treatment for children and adults with Autism Spectrum Disorder. Therapeutic services include Applied Behavior Analysis, Speech/Language Therapy and Social Skills Groups. Gateway also offers school support services, parent training, community and professional trainings. Treatment is individualized to the client and the family needs. Therapy is offered in a clinical or home setting depending on need. Autism support groups are encouraged to use Gateway's facilities and resources for meetings. Gateway believes collaboration with other professionals and the community are key to addressing the needs of clients diagnosed with Autism Spectrum Disorder.

Payment Accepted:

Private Insurance, Private Payment

Great Strides Behavioral Consulting, Inc. Streff, Amy

2560 Metro Blvd., Maryland Heights, MO 63043
Phone: 314-715-3855

Email: amy@greatstrides-stl.com

Website: www.greatstrides.cc

Ages Served: 18 Months to 21

Comprehensive intervention designed to meet the needs of each child served. Specializing in serving children with Autism Spectrum Disorder (ASD), their families, schools and other agencies We offer a clinic-based Intensive Early Intervention Program called P.A.L.S (Promoting the Advancement of Language & Social Skills) for children 18 months to 5 years of age in a year round program. ABA therapy across settings (home, clinic, school, community), pediatric behavioral feeding, social skills training, functional behavioral assessment, functional skills acquisition, challenging behaviors and parent/ staff education.

Payment Accepted:

Private Insurance, Private Payment, Missouri Autism Waiver, DMH Contracted Provider

Judevine Center for Autism

Burnett, Richard

1810 Craig Road, Suite 109, St. Louis, MO 63146
Phone: 800-780-6545

Email: contactus@judevine.org

Website: www.judevine.org

Additional Location:

3946 Lindell Blvd, Suite 110, St. Louis, MO 63108
22 Gravois Station Rd., House Springs, MO 63051

Assessments, In-home support and training, residential supports, respite, behavior analytic services/BCBA supervision, job preparation and discovery, assistive technology training, parent training, day program, support groups, school consultation, program development, staff development.

Payment Accepted:

Private Insurance, Private Payment, Missouri Autism Waiver, DMH Contracted Provider

PS Kids, LLC

Positive Supports for Kids

Hunter, Molly

6022 S. Lindbergh Blvd., Suite 100, St. Louis, MO 63123
Phone: 314-845-7751

Email: pskids@sbcglobal.net

Website: ps-kids.com

Ages Served: Birth to 18

Pediatric Occupational, Speech and Physical Therapy services. Direct therapy services and speech & language groups available. Therapy center located in south county.

Payment Accepted:

Private Insurance, Private Payment, Medicaid, Missouri Autism Waiver, Choices for Families

MO-FEAT Statewide Autism Resource Directory

Sensory Solutions, LLC

Behrndt, Sheree

10560 Old Olive Street Rd., Suite 100

Creve Coeur, MO 63141

Phone: 314-567-4707

Additional Location:

4200 N. Cloverleaf Dr., St. Peters, MO 63376

Email: info@sensorysolutions.org

Website: www.sensorysolutions.org

Ages Served: Birth - 18

Pediatric Occupational, Physical, Speech Therapy.

Dietitian on staff, feeding therapy for problem eaters.

ILS Certified.

Payment Accepted:

Private Insurance, Private Payment, Medicaid, Missouri Autism Waiver

St. Louis Arc

Strothkamp, Theresa

1177 N. Warson Rd., St. Louis, MO 63132

Phone: 314-569-2211

Email: stlfamilies@slarc.org

Website: www.slarc.org

Ages Served: All

The St. Louis Arc provides a lifetime of support including Speech and Language therapies, Occupational therapy, Physical therapy, ABA, Early Start Denver Model, and family support. Additionally, we provide leisure opportunities, assistance with finding employment, community participation in day programs and residential services.

Payment Accepted:

Private Insurance, Private Payment, Medicaid, Missouri Autism Waiver, DMH Contracted Provider

The Mind Development Center

Dynamic Pathways School

Altrup, Stacy or Broeckelmann, Michelle

2120 Bryan Valley Commercial Dr., O'Fallon, MO 63366

Phone: 636-240-8096

Email: stacy@dynamicpathwaysllc.com

Email: michelle@dynamicpathwaysllc.com

Website: www.dynamicpathwaysllc.com

Website: familytherapysolutions.com

The Mind Development Center includes Dynamic Pathways School, MindSight Consulting & Training and Family Therapy Solutions. We serve families and professionals in the community to offer the opportunity to enhance a child's dynamic intelligence so they can be a mindful, thoughtful individual and that through social, emotional and relational developmental approaches, a child will achieve a successful quality of life. We offer RDI family consulting, private school placement, after-school

peer groups, OT, PT, Speech/Language Therapy, parent/professional training, screenings and community events.

Payment Accepted:

Private Insurance, Private Payment, Medicaid

Therapy 4 Kids, LLC

Blankenship, Kelly

P. O. Box 1601, St. Peters, MO 63376

Phone: 314-774-1047

Email: info@therapy4kids.com

Additional Email: therapy4kidsllc@gmail.com

Website: www.therapy4kidsllc.com

Ages Served: Birth to 20

Home Health - natural environments such as home, schools, day cares or in the community.

Payment Accepted:

Private Insurance, Private Payment, Medicaid

Therapy Relief Inc.

Conklin, Sue, MS, CCC-SLP or Price, Laurie

16216 Baxter Rd., Suite 330, Chesterfield, MO 63017

Phone: 636-733-3330

Email: therapyrelief@aol.com

Website: therapyrelief.com

Additional Location:

249 Clarkson Rd., Suite 102, Chesterfield, MO 63017

We specialize in providing speech, physical, occupational, behavioral, and music therapy. We provide these skilled therapy services in our office, your home, school, daycare, hospital or extended care facility. Payment Accepted:

Private Insurance, Private Payment, Medicaid, DMH, Missouri Autism Waiver, Missouri First Steps, Tricare

United Services for Children

Liebel, Denise

4140 Old Mill Parkway, St. Peters, MO 63376

Phone: 636-926-2700

Additional Location:

2025 Hanley Rd. Dardenne Prairie, MO 63368

Email: dliesel@unitedservices.org

Email: jcrutchfield@unitedservices.org

Website: www.unitedsvcs.org

Ages Served: infant to 8

Pediatric therapy and developmental learning centers.

Physical, speech, occupational and feeding therapy; outpatient and center-based therapy; insurance and private pay therapy.

Payment Accepted:

Private Payment, Private Insurance, Medicaid

MO-FEAT Statewide Autism Resource Directory

Music Therapy

Central Missouri

Easter Seals Midwest (Life Skills | TouchPoint Autism Services)

918 Bernadette, Columbia, MO 65203

Phone: 573-874-3777

Website: <http://www.lifeskills-mo.org>

Easter Seals Midwest (Life Skills | TouchPoint Autism Services) is a team of autism experts focused on supporting individuals and families throughout their lifetimes. We recently joined the Easter Seals Network and we serve more than 3,000 individuals on the spectrum across Missouri. We are the oldest and largest provider of autism services in the state. Our professionals provide services based on the methods of Applied Behavior Analysis (ABA). We provide many services for treatment of the individual and support for his or her family (services vary depending on location). Depending on the county of residence and having an open case with Missouri Department of Mental Health, many services are provided at no charge to the family.

Payment Accepted:

Private Insurance, Private Payment, Missouri Autism Waiver, DMH Contracted Provider

Greater Kansas City

Easter Seals Midwest (Life Skills | TouchPoint Autism Services)

6600 A Royal Street, Pleasant Valley, MO 64068

Phone: 816-476-4011

Website: www.eastersealsmidwest.org

Easter Seals Midwest (Life Skills | TouchPoint Autism Services) is a team of autism experts focused on supporting individuals and families throughout their lifetimes. We recently joined the Easter Seals Network and we serve more than 3,000 individuals on the spectrum across Missouri. We are the oldest and largest provider of autism services in the state. Our professionals provide services based on the methods of Applied Behavior Analysis (ABA). We provide many services for treatment of the individual and support for his or her family (services vary depending on location). Depending on the county of residence and having an open case with Missouri Department of Mental Health, many services are provided at no charge to the family.

Payment Accepted:

Private Insurance, Private Payment, Missouri Autism Waiver, DMH Contracted Provider

Southwest Missouri

Easter Seals Midwest (Life Skills | TouchPoint Autism Services)

1740 S. Glenstone, Springfield, MO 65804

Phone: 417-890-1399

Website: www.eastersealsmidwest.org

Additional Locations:

1211 S. Illinois, Joplin, MO 64801, 417-781-3616

Easter Seals Midwest (Life Skills | TouchPoint Autism Services) is a team of autism experts focused on supporting individuals and families throughout their lifetimes. We recently joined the Easter Seals Network and we serve more than 3,000 individuals on the spectrum across Missouri. We are the oldest and largest provider of autism services in the state. Our professionals provide services based on the methods of Applied Behavior Analysis (ABA). We provide many services for treatment of the individual and support for his or her family (services vary depending on location). Depending on the county of residence and having an open case with Missouri Department of Mental Health, many services are provided at no charge to the family.

Payment Accepted:

Private Insurance, Private Payment, Missouri Autism Waiver, DMH Contracted Provider

Southeast Missouri

Easter Seals Midwest (Life Skills | TouchPoint Autism Services)

611 North Fountain Street, Cape Girardeau, MO 63701

Phone: 573-339-9300

Website: www.eastersealsmidwest.org

Additional Locations:

944 Lester, Poplar Bluff, MO 63701, 573-339-9300

Easter Seals Midwest (Life Skills | TouchPoint Autism Services) is a team of autism experts focused on supporting individuals and families throughout their lifetimes. We recently joined the Easter Seals Network and we serve more than 3,000 individuals on the spectrum across Missouri. We are the oldest and largest provider of autism services in the state. Our professionals provide services based on the methods of Applied Behavior Analysis (ABA). We provide many services for treatment of the individual and support for his or her family (services vary depending on location). Depending on the county of residence and having an open case with Missouri Department of Mental Health, many services are provided at no charge to the family.

Payment Accepted:

Private Insurance, Private Payment, Missouri Autism Waiver, DMH Contracted Provider

MO-FEAT Statewide Autism Resource Directory

St. Louis and Eastern Missouri

Easter Seals Midwest (Life Skills | TouchPoint Autism Services)

10176 Corporate Square Drive, Suite 150

St. Louis, MO 63132

Phone: 314-432-6200

Website: www.eastersealsmidwest.org

Ages Served: Toddler through Adult

Easter Seals Midwest (Life Skills | TouchPoint Autism Services) is a team of autism experts focused on supporting individuals and families throughout their lifetimes. We recently joined the Easter Seals Network and we serve more than 3,000 individuals on the spectrum across Missouri. We are the oldest and largest provider of autism services in the state. Our professionals provide services based on the methods of Applied Behavior Analysis (ABA). We provide many services for treatment of the individual and support for his or her family (services vary depending on location). Depending on the county of residence and having an open case with Missouri Department of Mental Health, many services are provided at no charge to the family.

Payment Accepted:

Private Insurance, Private Payment, Missouri Autism Waiver, DMH Contracted Provider

Great Circle

330 N. Gore, Webster Groves, MO 63119

Additional Location:

St. James Campus - autism day treatment classroom

Phone: 314-919-4700

Email: Kelly.mccrary@greatcircle.org

Email: Jamie.kennedy@greatcircle.org

Website: www.greatcircle.org

Ages Served: 3 - 21 years

Great Circle provides unique autism services on our Webster Groves campus. Our clients and students are engaged in specialized behavioral health treatment focused on addressing the skill areas of behavior, academics, language, sensory and life skills. These skill areas are addressed in our private-day school, autism residential facility and respite program. Therapies include speech and language, occupational, social skills instruction, ther-a-play, art and music. High quality staff includes special education certified teachers, BCBA's, licensed masters level therapists, music and art therapists, speech and occupational therapists, psychiatrists, and registered behavior technicians.

Payment Accepted:

Private Insurance, Private Payment

Midwest Music Therapy Services

Carron, Maria

6614 Clayton Rd., #179, St. Louis, MO 63117

Phone: 314-960-0475

Email: mcarron@prodigy.net

Website: www.midwestmusictherapy.com

Ages Served: Early Childhood through Adult
Individual and group music therapy services. Music therapy targeting individual's needs in the area of behavior, social, communication, cognitive and sensory motor skills. Other programs: STL Rockabilities.

Miriam, The Learning Disability Experts Rose, Beth, MSW, LCSW

501 Bacon Ave., Webster Groves, MO 63119

Phone: 314-968-3893

Website: www.miriamSTL.org

Ages Served: 3 - 18

Miriam: The Learning Disability Experts is the St. Louis region's oldest and most comprehensive resource for children with complex learning disabilities. Through its two programs, Miriam School and Miriam Learning Center, the organization serves 500 children annually throughout the region. For more than 50 years, Miriam School has offered an independent special education school program designed for bright children ages Pre K - 8th grade with learning challenges. More recently, the Miriam Learning Center was established to support children ages 3 - 18 through a range of services, including evaluations, tutoring, occupational, speech/language and music therapies, social skills training and in-school supports. No matter where families are in their journey, Miriam's goal is to identify needs and provide solutions that help students who are struggling in school unlock their potential. Miriam School offers full-day education and summer programs for students, age pre-K to 8th grade with average to above average intelligence who display complex learning disabilities, including high-functioning autism or Asperger's syndrome. Miriam Learning Center offers assessments, therapies, tutoring, social skills and recreation classes, in-school supports and summer camps for children with average cognitive abilities who have learning and social disabilities, including high-functioning autism or Asperger's syndrome.

Payment Accepted:

Private Payment, Missouri Autism Waiver

Music Therapy for a Better Life, LLC Wessel, Kathleen, MT-BC

322 Sudbury Lane, Ballwin, MO 63011

Phone: 636-236-1733

Email: pianoKath@gmail.com

Ages Served: Early Childhood to Adult

Music therapy for individuals with learning disabilities, autism and other physical and cognitive disorders. Individual and small group sessions and adaptive music lessons (piano and guitar) offered.

Payment Accepted:

Private Insurance, Private Payment

MO-FEAT Statewide Autism Resource Directory

St. Louis Arc

Strothkamp, Theresa
1177 N. Warson Rd., St. Louis, MO 63132
Phone: 314-569-2211
Email: stlfamilies@slarc.org
Website: www.slarc.org
Ages Served: All

The St. Louis Arc provides a lifetime of support including Speech and Language therapies, Occupational therapy, Physical therapy, ABA, Early Start Denver Model, and family support. Additionally, we provide leisure opportunities, assistance with finding employment, community participation in day programs and residential services.

Payment Accepted:

Private Insurance, Private Payment, Medicaid,
Missouri Autism Waiver, DMH Contracted Provider

Therapy Relief Inc.

Conklin, Sue, MS, CCC-SLP or Price, Laurie
16216 Baxter Rd., Suite 330, Chesterfield, MO 63017
Phone: 636-733-3330
Email: therapyrelief@aol.com
Website: therapyrelief.com
Additional Location:
249 Clarkson Rd., Suite 102, Chesterfield, MO 63017

We specialize in providing speech, physical, occupational, behavioral, and music therapy. We provide these skilled therapy services in our office, your home, school, daycare, hospital or extended care facility. Payment Accepted:

Private Insurance, Private Payment, Medicaid, DMH,
Missouri Autism Waiver, Missouri First Steps, Tricare

United Services for Children

Liebel, Denise
4140 Old Mill Parkway, St. Peters, MO 63376
Phone: 636-926-2700
Additional Location:
2025 Hanley Rd. Dardenne Prairie, MO 63368
Email: dliesel@unitedservices.org
Email: jcrutchfield@unitedservices.org
Website: www.unitedsvcs.org

Ages Served: infant to 8

Pediatric therapy and developmental learning centers. Physical, speech, occupational and feeding therapy; outpatient and center-based therapy; insurance and private pay therapy.

Payment Accepted:

Private Payment, Private Insurance, Medicaid

Neurology

Greater Kansas City

University of Kansas Medical Center

Department of Neurology
3599 Rainbow Boulevard, Mailstop 2012
Kansas City, KS 66160
Phone: 913-588-6970
Website: www.kumc.edu/school-of-medicine/neurology.html

practice, internal medicine, OB /GYN, dental, optometry, podiatry, pediatric psychiatry, pediatric neurology, pediatric psychology, adult behavioral health, audiology, speech and language therapy, lab, mammography, x-ray, pharmacy, urgent care and supportive services such as chronic disease coaching and care management.

Payment Accepted:

Private Insurance, Private Pay, Medicaid, Medicare,
Gateway to Better Health Program and sliding fees

St. Louis and Eastern Missouri

Affinia Healthcare (formerly Grace Hill Health Center)

Buhlinger, Yvonne
1717 Biddle Street, St. Louis, MO 63106
Phone: 314-814-8700
Website: www.affiniahealthcare.org
Additional location:
2220 Lemp, St. Louis, MO 63104
4414 N. Florissant, St. Louis, MO 63107
3930 S. Broadway, St. Louis, MO 63118

Ages Served: All

Affinia Healthcare is a dynamic and transformative health system, providing affordable primary and preventative health care services. Services include pediatrics, family

Mercy Kids Autism Center

A Program of Mercy Children's Hospital - St. Louis

Wooldridge, Kelly

641 N. New Ballas Rd., St. Louis, MO 63141
Phone: 314-872-3345
Email: kelly.wooldridge@mercy.net
Additional Email: sheilaorlando@mercy.net
Website: www.mercy.net/practice/mercy-autism-center
Ages Served: Birth to 18

ASD diagnosis, assessment, and follow-up, Intensive Early Intervention Program for young children with ASD, Medical consultation program for children with ASD, Social Communication Groups, OT/PT/SLP Therapies

Payment Accepted:

Private Insurance, Private Payment, Medicaid,
Missouri Autism Waiver

MO-FEAT Statewide Autism Resource Directory

Occupational Therapy

Central Missouri

Capital City Area Council for Special Services

dba: Special Learning Center

Hamler, Debbie

1115 Fairgrounds Road, Jefferson City, MO 65109

Phone: 573-634-3070

Email: dhamler@speciallearningcenter.com

Email 2: staff@speciallearningcenter.com

Website: www.speciallearningcenter.com

Ages Served: Birth to 21

The Special Learning Center, a not-for-profit, United Way Agency, is a DESE approved private agency for children 3 - 6 with developmental disabilities. SLC is also a MO First Steps provider for OT, PT, Speech and special instruction. We provide OT and PT to area schools for children 3 - 21. Sign language classes, parent support and transportation within the JC city limits are available. Our Crayon Kids child care program serves ages 0 - 6 with a daily rate charged. Capable kids and families provides parent support and equipment loaning for ages 0 - 6 at no cost to families.

Easter Seals Midwest (Life Skills | TouchPoint Autism Services)

918 Bernadette, Columbia, MO 65203

Phone: 573-874-3777

Website: <http://www.lifeskills-mo.org>

Ages Served: Toddler through Adult

Easter Seals Midwest (Life Skills | TouchPoint Autism Services) is a team of autism experts focused on supporting individuals and families throughout their lifetimes. We recently joined the Easter Seals Network and we serve more than 3,000 individuals on the spectrum across Missouri. We are the oldest and largest provider of autism services in the state. Our professionals provide services based on the methods of Applied Behavior Analysis (ABA). We provide many services for treatment of the individual and support for his or her family (services vary depending on location). Depending on the county of residence and having an open case with Missouri Department of Mental Health, many services are provided at no charge to the family.

Payment Accepted:

Private Insurance, Private Payment, Missouri Autism Waiver, DMH Contracted Provider

Thompson Center for Autism

and Neurodevelopmental Disorders

Kanne, Stephen or Tuttle, Abby

205 Portland St., Columbia, MO 65201

Phone: 573-882-6081

Email: thompsoncenter@missouri.edu

Website: thompsoncenter.missouri.edu

Ages Served: All

The Thompson Center offers a range of health, educational and behavioral services in one location for individuals with autism and other developmental concerns. Professionals from different disciplines strive to deliver family-centered care that is comprehensive and coordinated. Whether you are concerned that your child might be displaying signs of a developmental problem or if your child already has been diagnosed with a specific condition like autism, finding useful information and resources can be a bit overwhelming. We are here to help.

Payment Accepted:

Private Insurance, Private Payment, Medicaid

Greater Kansas City

Children's Therapeutic Learning Center

(Children's TLC)

Souders, Tara

3101 Main Street, Kansas City, MO 64111

Phone: 816-756-0780

Email: info@childrenstlc.org

Website: www.childrenstlc.org

Ages Served: 0 - 8

Services offered at Children's TLC include ABA services, aquatic therapy, occupational therapy, physical therapy, speech and language therapy and special education. The mission of Children's TLC is to provide therapeutic and educational services for children in an environment which fosters their independence and celebrates their successes.

MO-FEAT Statewide Autism Resource Directory

Easter Seals Midwest (Life Skills | TouchPoint Autism Services)

6600 A Royal Street, Pleasant Valley, MO 64068
Phone: 816-476-4011

Website: www.eastersealsmidwest.org

Ages Served: Toddler through Adult

Easter Seals Midwest (Life Skills | TouchPoint Autism Services) is a team of autism experts focused on supporting individuals and families throughout their lifetimes. We recently joined the Easter Seals Network and we serve more than 3,000 individuals on the spectrum across Missouri. We are the oldest and largest provider of autism services in the state. Our professionals provide services based on the methods of Applied Behavior Analysis (ABA). We provide many services for treatment of the individual and support for his or her family (services vary depending on location). Depending on the county of residence and having an open case with Missouri Department of Mental Health, many services are provided at no charge to the family.

Payment Accepted:

Private Insurance, Private Payment, Missouri Autism Waiver, DMH Contracted Provider

Harmony Therapeutics, LLC

Rice, Trina

11807 Locust St., Kansas City, MO 64131

Phone: 913-593-7827

Email: riceotr@yahoo.com

Ages Served: infant to 21 years

Harmony Therapeutics LLC provides occupational therapy, physical therapy, and speech therapy in various settings including private pay, schools (public and state) residential care, in-home therapy. Services includes addressing sensory processing, fine motor, oral motor, activities of daily living skills and handwriting skills. Services also include manual therapy (craniosacral therapy, myofusial release, massage and energy work).

Payment Accepted:

Private Payment, Medicaid, Missouri Autism Waiver

Southwest Missouri

Burrell Autism Center

Henderson, Susan

1300 E. Bradford Parkway, Springfield, MO 65804

Phone: 417-761-5330

Crisis Line: 800-494-7355

Email: autisminfo@burrellcenter.com

Website: www.burrellautismcenter.com

Ages Served: 0 – 8 evals, 0 and up for therapies

Burrell Autism Center provides the latest and most effective diagnostic and treatment interventions for children with autism spectrum disorders. We partner with parents to enhance their child's connection to the world around them.

Payment Accepted:

Private Insurance, Private Payment, Medicaid, Missouri Autism Waiver, DMH Contracted Provider

Easter Seals Midwest (Life Skills | TouchPoint Autism Services)

1740 S. Glenstone, Springfield, MO 65804

Phone: 417-890-1399

Website: www.eastersealsmidwest.org

Ages Served: Toddler through Adult

Additional Locations:

1211 S. Illinois, Joplin, MO 64801, 417-781-3616

Easter Seals Midwest (Life Skills | TouchPoint Autism Services) is a team of autism experts focused on supporting individuals and families throughout their lifetimes. We recently joined the Easter Seals Network and we serve more than 3,000 individuals on the spectrum across Missouri. We are the oldest and largest provider of autism services in the state. Our professionals provide services based on the methods of Applied Behavior Analysis (ABA). We provide many services for treatment of the individual and support for his or her family (services vary depending on location). Depending on the county of residence and having an open case with Missouri Department of Mental Health, many services are provided at no charge to the family.

Payment Accepted:

Private Insurance, Private Payment, Missouri Autism Waiver, DMH Contracted Provider

Southeast Missouri

Easter Seals Midwest (Life Skills | TouchPoint Autism Services)

611 North Fountain Street, Cape Girardeau, MO 63701

Phone: 573-339-9300

Website: www.eastersealsmidwest.org

Ages Served: Toddler through Adult

Additional Locations:

944 Lester, Poplar Bluff, MO 63701, 573-339-9300

Easter Seals Midwest (Life Skills | TouchPoint Autism Services) is a team of autism experts focused on supporting individuals and families throughout their lifetimes. We recently joined the Easter Seals Network and we serve more than 3,000 individuals on the spectrum across Missouri. We are the oldest and largest provider of autism services in the state. Our professionals provide services based on the methods of Applied Behavior Analysis (ABA). We provide many services for treatment of the individual and support for his or her family (services vary depending on location). Depending on the county of residence and having an open case with Missouri Department of Mental Health, many services are provided at no charge to the family.

Payment Accepted:

Private Insurance, Private Payment, Missouri Autism Waiver, DMH Contracted Provider

MO-FEAT Statewide Autism Resource Directory

St. Louis and Eastern Missouri

Easter Seals Midwest (Life Skills | TouchPoint Autism Services)

10176 Corporate Square Drive, Suite 150

St. Louis, MO 63132

Phone: 314-432-6200

Website: www.eastersealsmidwest.org

Ages Served: Toddler through Adult

Easter Seals Midwest (Life Skills | TouchPoint Autism Services) is a team of autism experts focused on supporting individuals and families throughout their lifetimes. We recently joined the Easter Seals Network and we serve more than 3,000 individuals on the spectrum across Missouri. We are the oldest and largest provider of autism services in the state. Our professionals provide services based on the methods of Applied Behavior Analysis (ABA). We provide many services for treatment of the individual and support for his or her family (services vary depending on location). Depending on the county of residence and having an open case with Missouri Department of Mental Health, many services are provided at no charge to the family.

Payment Accepted:

Private Insurance, Private Payment, Missouri Autism Waiver, DMH Contracted Provider

Mercy Kids Autism Center

A Program of Mercy Children's Hospital - St. Louis

Wooldridge, Kelly

641 N. New Ballas Rd., St. Louis, MO 63141

Phone: 314-872-3345

Email: kelly.wooldridge@mercy.net

Additional Email: sheilaorlando@mercy.net

Website: www.mercy.net/practice/mercy-autism-center

Ages Served: Birth to 18

ASD diagnosis, assessment, and follow-up, Intensive Early Intervention Program for young children with ASD, Medical consultation program for children with ASD, Social Communication Groups, OT/PT/SLP Therapies

Payment Accepted:

Private Insurance, Private Payment, Medicaid, Missouri Autism Waiver

Miriam, The Learning Disability Experts

Rose, Beth, MSW, LCSW

501 Bacon Ave., Webster Groves, MO 63119

Phone: 314-968-3893

Website: www.miriamSTL.org

Ages Served: 3 - 18

Miriam: The Learning Disability Experts is the St. Louis region's oldest and most comprehensive resource for children with complex learning disabilities. Through its two programs, Miriam School and Miriam Learning Center, the organization serves 500 children annually throughout the region. For more than 50 years, Miriam School has offered an independent special education school program designed for bright children ages Pre K -

8th grade with learning challenges. More recently, the Miriam Learning Center was established to support children ages 3 - 18 through a range of services, including evaluations, tutoring, occupational, speech/language and music therapies, social skills training and in-school supports. No matter where families are in their journey, Miriam's goal is to identify needs and provide solutions that help students who are struggling in school unlock their potential. Miriam School offers full-day education and summer programs for students, age pre-K to 8th grade with average to above average intelligence who display complex learning disabilities, including high-functioning autism or Asperger's syndrome. Miriam Learning Center offers assessments, therapies, tutoring, social skills and recreation classes, in-school supports and summer camps for children with average cognitive abilities who have learning and social disabilities, including high-functioning autism or Asperger's syndrome.

Payment Accepted:

Private Payment, Missouri Autism Waiver

PS Kids, LLC

Positive Supports for Kids

Hunter, Molly

6022 S. Lindbergh Blvd., Suite 100, St. Louis, MO 63123

Phone: 314-845-7751

Email: pskids@sbcglobal.net

Website: ps-kids.com

Ages Served: Birth to 18

Pediatric Occupational, Speech and Physical Therapy services. Direct therapy services and speech & language groups available. Therapy center located in south county.

Payment Accepted:

Private Insurance, Private Payment, Medicaid, Missouri Autism Waiver, Choices for Families

SSM Cardinal Glennon Children's Medical Center

Knights of Columbus Developmental Center

Furey, Ann LCSW, Family Resource Specialist

3800 Park Avenue, 2nd Floor, St. Louis, MO 63110

Phone: 314-577-5609

Website:

<http://www.cardinalglennon.com/knightsofcolumbus>

Ages Served: 0 - 18

Additional Location:

St. Luke's Hospital

232 S. Woods Mill Rd., South Medical Building, Ste. 640
Chesterfield, MO 63017

Phone: 314-576-2080 (Dial '0' when prompted)

Designated Autism Speaks- Autism Treatment Network Site! Comprehensive, multidisciplinary diagnostic and assessment clinic for Autism Spectrum and Neurodevelopmental disorders. Professional Education and Family Resource Support.

Payment Accepted:

Private Insurance, Private Payment, Medicaid

MO-FEAT Statewide Autism Resource Directory

St. Louis Arc

Strothkamp, Theresa
1177 N. Warson Rd., St. Louis, MO 63132
Phone: 314-569-2211
Email: stlfamilies@slarc.org
Website: www.slarc.org

Ages Served: All

The St. Louis Arc provides a lifetime of support including Speech and Language therapies, Occupational therapy, Physical therapy, ABA, Early Start Denver Model, and family support. Additionally, we provide leisure opportunities, assistance with finding employment, community participation in day programs and residential services.

Payment Accepted:

Private Insurance, Private Payment, Medicaid,
Missouri Autism Waiver, DMH Contracted Provider

St. Louis Children's Hospital Therapy Services

16216 Baxter Rd, 4th Floor, St. Louis, MO 63017
Phone: 314-454-5437
Website:
<http://www.stlouischildrens.org/content/ChildrensHospitalTherapyServicesChesterfield.htm>
Therapy Services team offers physical therapy, occupational therapy, and speech therapy services to children with varying abilities.

St. Louis University

Department of Occupational Science and Occupational Therapy

Wolf, Kathy
3437 Caroline St., AHP, Room 2020
St. Louis, MO 63104
Phone: 314-977-8514
Email: OTPractice@slu.edu
Email: wolfkm@slu.edu
Website: www.slu.edu/occupational-science-and-occupational-therapy/community-and-clinical-practice
Ages Served: 0 - 21
Group and individual programs and services including: Kids Connection to Social Skills, Tween Connection to Social Skills, Teen Connection to Social Competency, The Listening Program, Loving to Read and Write.

Sensory Solutions, LLC

Behrndt, Sheree
10560 Old Olive Street Rd., Suite 100
Creve Coeur, MO 63141
Phone: 314-567-4707
Additional Location:
4200 N. Cloverleaf Dr., St. Peters, MO 63376
Email: info@sensorysolutions.org
Website: www.sensorysolutions.org
Ages Served: Birth - 18
Pediatric Occupational, Physical, Speech Therapy.

Dietitian on staff, feeding therapy for problem eaters.
ILS Certified.

Payment Accepted:

Private Insurance, Private Payment, Medicaid, Missouri
Autism Waiver

St. Louis University

Department of Occ Science and Occ Therapy

Camp, Pamela
3437 Caroline St., AHP, Room 2020
St. Louis, MO 63104
Phone: 314-977-8514
Email: OTPractice@slu.edu
Website: www.slu.edu/x2400.xml
Ages Served: 0 - 21
Group and individual programs and services including: Kids Connection to Social Skills, Tween Connection to Social Skills, Teen Connection to Social Competency, The Listening Program, Loving to Read and Write.

Therapy 4 Kids, LLC

Blankenship, Kelly
P. O. Box 1601, St. Peters, MO 63376
Phone: 314-774-1047
Email: info@therapy4kids.com
Additional Email: therapy4kidsllc@gmail.com
Website: www.therapy4kidsllc.com
Ages Served: Birth to 20
Home Health - natural environments such as home, schools, day cares or in the community.
Payment Accepted:
Private Insurance, Private Payment, Medicaid

The Mind Development Center

Dynamic Pathways School
Altrup, Stacy or Broeckelmann, Michelle
2120 Bryan Valley Commercial Dr.
O'Fallon, MO 63366
Phone: 636-240-8096
Email: stacy@dynamicpathwaysllc.com
Email: michelle@dynamicpathwaysllc.com
Website: www.dynamicpathwaysllc.com
Website: familytherapysolutions.com
The Mind Development Center includes Dynamic Pathways School, MindSight Consulting & Training and Family Therapy Solutions. We serve families and professionals in the community to offer the opportunity to enhance a child's dynamic intelligence so they can be a mindful, thoughtful individual and that through social, emotional and relational developmental approaches, a child will achieve a successful quality of life. We offer RDI family consulting, private school placement, after-school peer groups, OT, PT, Speech/Language Therapy, parent/professional training, screenings and community events.
Payment Accepted:
Private Insurance, Private Payment, Medicaid

MO-FEAT Statewide Autism Resource Directory

Therapy Relief Inc.

Conklin, Sue, MS, CCC-SLP or Price, Laurie

16216 Baxter Rd., Suite 330, Chesterfield, MO 63017

Phone: 636-733-3330

Email: therapyrelief@aol.com

Website: therapyrelief.com

Additional Location:

249 Clarkson Rd., Suite 102, Chesterfield, MO 63017

We specialize in providing speech, physical, occupational, behavioral, and music therapy. We provide these skilled therapy services in our office, your home, school, daycare, hospital or extended care facility.

Payment Accepted:

Private Insurance, Private Payment, Medicaid, DMH, Missouri Autism Waiver, Missouri First Steps, Tricare

United Services for Children

Liebel, Denise

4140 Old Mill Parkway, St. Peters, MO 63376

Phone: 636-926-2700

Additional Location:

2025 Hanley Rd. Dardenne Prairie, MO 63368

Email: dliebel@unitedservices.org

Email: jcrutchfield@unitedservices.org

Website: www.unitedsrvcs.org

Ages Served: infant to 8

Pediatric therapy and developmental learning centers.

Physical, speech, occupational and feeding therapy; outpatient and center-based therapy; insurance and private pay therapy.

Payment Accepted:

Private Payment, Private Insurance, Medicaid

Optometry and Ophthalmology

St. Louis and Eastern Missouri

Affinia Healthcare (formerly Grace Hill Health Center)

Buhlinger, Yvonne

1717 Biddle Street, St. Louis, MO 63106

Phone: 314-814-8700

Website: www.affiniahealthcare.org

Additional location:

2220 Lemp, St. Louis, MO 63104

4414 N. Florissant, St. Louis, MO 63107

3930 S. Broadway, St. Louis, MO 63118

Ages Served: All

Affinia Healthcare is a dynamic and transformative health system, providing affordable primary and preventative health care services. Services include pediatrics, family practice, internal medicine, OB /GYN, dental, optometry, podiatry, pediatric psychiatry, pediatric neurology, pediatric psychology, adult behavioral health, audiology, speech and language therapy, lab, mammography, x-ray, pharmacy, urgent care and supportive services such as chronic disease coaching and care management.

Payment Accepted:

Private Insurance, Private Pay, Medicaid, Medicare, Gateway to Better Health Program and sliding fees

Parent Education

Statewide

Autism Society of America

4340 East-West Hwy, Suite 350, Bethesda, MD 20814

Phone: 800-328-8476

Website: www.autism-society.org

Behavior Solutions, Inc.

Peeler, Colin, PhD, BCBA-D, LBA

321 Copper Tree Ct., O'Fallon, MO 63368

Phone: 636-265-0407

Email: info@beholutions.com

Website: www.beholutions.com

Ages Served: 0 through Adult

Additional Location:

44 Portwest Ct., St. Charles, MO 63303

We provide education, training, and support to children and families affected by autism. Services include: in home

ABA, implementation, parent and staff training, functional behavioral assessments, behavior plan development, consultations at school, community or residential placements, and an Early Intensive Behavioral Intervention Clinic for children with autism ages 2-5. We specialize in early intensive behavioral intervention for autism and severe behavior.

Payment Accepted:

Private Insurance, Private Payment, Missouri Autism Waiver

Centers for Disease Control

National Center on Birth Defects and Developmental Disabilities

Website: www.cdc.gov/ncbddd/autism/index.html

MO-FEAT Statewide Autism Resource Directory

Consultants for Children

Morgan, Rachel and Newton, Susan

2440 Executive Dr., Suite 200, St. Charles, MO 63303

Phone: 636-922-4800

Email: rmorgan@cfc-stl.com

Email: snewton@cfc-stl.com

Website: www.cfc-st.com

Ages Served: All

Consultants for Children (CFC): Creating Collaborative Partnerships by Opening Doors! CFC is an Educational Consulting Firm which assists in creating collaborative partnerships between families, educators, administrators, community organizations and other interested parties to promote positive outcomes in all aspects of life for individuals with disabilities. We will provide an interactive & Learning-Directed Experience you will never forget! Individual workshops or series pricing is available after a free consultation with us!

ECHO (Early Childhood Hands On) Communications

Gore, Marta

6150 NE Kensington Dr., Lee's Summit, MO 64064

Phone: 888-340-3322

Email: echo_comm@hotmail.com

Website: www.echoforkids.com

Ages Served: Birth to 5

ECHO offers on-site, customized in-services, workshops and trainings for early childhood programs, professionals and parents. Our website provides sensory products and resource supporting sensory experience and hands on learning.

Family Resource Center

St. Louis Children's Hospital

One Children's Place, 3 South 12, St. Louis, MO 63110

Phone: 314-454-2350

Email: frc@bjc.org

Consumer health library focusing on pediatrics

Missouri Developmental Disabilities Council

1706 E. Elm Street, P.O. Box 687

Jefferson City, MO 65102

Phone: 573-751-8611

Toll Free Number: 800-500-7878

TTY: 573-751-8611

Website: www.moddcouncil.org

The Missouri Developmental Disabilities Council (MODDC) is established by state and federal law and is federally funded to plan, advocate for, and give advice concerning programs and services for persons with DD that will increase their opportunities for independence, productivity, and integration into communities. The

MODDC does not provide direct services but does provide training opportunities such as Partners in Policymaking. The Council participates in changing systems through advocacy efforts that lead to policy change or development. Partners in Policymaking is a leadership training program for parents of children with developmental disabilities and adults who have DD. The training program teaches leadership skills and techniques to develop positive partnerships with elected officials, school personnel and other individuals who make policy decisions about services that you and/or your family use. Graduates of this program work to change systems that affect families who have a member who has a developmental disability.

Missouri Parents Act (MPACT)

8301 State Line Road, Suite 204, Kansas City, MO 64114

Phone: 800-743-7634

TTY: 800-743-7634

Email: info@ptimpact.org

Website: www.ptimpact.org

Our primary goal is to assist parents in their effort to effectively advocate for their children's educational rights and services. MPACT staff and volunteers are located throughout Missouri and work with public and private agencies, parent groups, professional organizations and advocacy groups to achieve that goal

MoCHIP - Missouri Child Identification and Protection Program

6033 Masonic Drive, Suite B, Columbia, MO 65202

Phone: 636-530-6069

Website: www.mochip.org

This program is provided free of charge to every family who wishes to participate.

Missouri Autism Report

Busch, Dayna

P. O. Box 443, Fair Grove, MO 65648

Phone: 417-209-0103

Email: MoAutismReport@yahoo.com

Website: www.MoAutismReport.com

Monthly magazine providing resources, supports and Missouri autism news.

MO-FEAT Statewide Autism Resource Directory

Missouri Family to Family

Reynolds, Sheli
UMKC-IHD, 215 W Pershing Rd., 5th Floor
Kansas City, MO 64108
Toll Free: 800-444-0821
Email: reynoldsmc@umkc.edu
Email: mofamilytofamily@gmail.com
Website: www.mofamilytofamily.org
Missouri Family to Family serves individuals with disabilities and/or special health care needs, their families, and professionals who support them. We can help you:

- Discover and navigate your family's life course with practical information and tools
- Connect and network with others who share similar experiences
- Find ways to make a difference that fit your time, interests and talents

The supports we offer are:

- free, individualized, and family-centered
- Provided by family information specialists and trained family mentors
- Available in print or virtually in English, Spanish and other languages or alternative format

We are the home of: Developmental Disabilities Resource Center (DDRC) Sharing Our Strengths, and Family Leadership & Volunteer Network

NAMI - National Alliance on Mental Illness

3405 W. Truman Blvd., Suite 102
Jefferson City, MO 65109
Phone: 573-634-7727
Toll Free Number: 800-374-2138
Email: namimosb@yahoo.com
Website: www.nami.org/sites/MO
Resources, information, and supports for families dealing with mental illness. Offers a free, 12-week class for families dealing with severe mental illness in the home. Contact the state office for local chapter information. Two of NAMI's "signature" volunteer programs, the Family-to-Family Course and In Our Own Voice have earned recognition from the Substance Abuse and Mental Health Services Administration (SAMHSA). Family-to-Family is now considered an "evidence-based practice." Visit their website for local offices.

National Autism Network

111 Mackenan Drive, Cary, NC 27511
Website: www.nationalautismnetwork.com

National Institutes of Health

9000 Rockville Pike, Bethesda, MD 20892
Phone: 301-496-1776
Website: www.nih.gov

PACER Center

Website: www.pacer.org
Through more than 30 projects, PACER provides individual assistance, workshops, publications, and other resources to help families make decisions about education and other services for their child or young adult with disabilities.

ParentLink

4800 Santana Circle, Columbia, MO 65203
Phone: 573-882-7321
Toll Free: 800-552-8522
Email: ParentLink@missouri.edu
Website: <http://education.missouri.edu/orgs/parentlink/>
Website: www.grandfamilies.missouri.edu
Ages Served: All Parents or in parenting role, or who work with parents
Call the WarmLine for: Access to resources and services for families in your area. Free information on ANY parenting question. Call about specific situations, developmental stages, or services you are looking for, or if you need someone who will listen when you just need to talk about your parenting concern. A free loan library of parenting materials is available, as well as a wealth of other information that can be mailed to you, or lists of resources that pertain to your current need. ParentLink also offers a free study and play space for student-parent families, 4 nights a week in Columbia, a bi-annual Family Fun Fest and a monthly support group for grandparents and relative caregivers raising children.

STOMP - Specialized Training of Military Parents

6316 S. 12th Street, Tacoma, WA 98465
Phone: 253-565-2266
Toll Free Number: 800-572-7368
Email: stomp@wapave.org
Website: www.stompproject.org
Federally funded Parent Training and Information Center established to assist military families who have children with special education or health needs. Visit their website for local office information

Talk About Curing Autism (TACA)

2222 Martin St., Suite 140, Irvine, CA 92612
Phone: 949-640-4401
Website: www.tacanow.org

MO-FEAT Statewide Autism Resource Directory

The Center for Autism Education

Treadway, Stefanie

105 Sheriff Dierker Ct., O'Fallon, MO 63366

Phone: 636-978-7785

Email: stefanie@teachautism.org

Website: www.teachautism.org

Ages Served: 3 to adult

The Center for Autism Education (CAE) was started over 12 years ago as the last resource for many children who struggle with extreme and challenging behaviors. Since then, we have carved a niche in the community as not only a leader in Autism, but as someone who successfully works with the most challenging of children. Our mission is to assure that every child, family and adult we serve is provided the highest quality training in functional skills and behavior intervention in a respectful, positive and safe learning environment so they all reach their fullest potential in becoming successful, happy and contributing members of the community.

Payment Accepted:

Private Insurance, Private Payment, Tuition Paid by Home School District

Wrightslaw Special Education Law

Website: www.wrightslaw.com

Central Missouri

Autism Support Services

Donnelly, Julie Ph.D.

6901 W. Charlene, Columbia, MO 65202

Phone: 573-489-2382

Email: Jdonnell@tranquility.net

Website: www.autismsupports.com

Ages Served: All

Payment Accepted:

Private Insurance, Private Payment, DMH Contracted Provider, DESE/Schools

Behavior Solutions, Inc.

Peeler, Colin, PhD, BCBA-D, LBA

321 Copper Tree Ct., O'Fallon, MO 63368

Phone: 636-265-0407

Email: info@beholutions.com

Website: www.beholutions.com

Ages Served: 0 through Adult

Additional Location:

44 Portwest Ct., St. Charles, MO 63303

We provide education, training, and support to children and families affected by autism. Services include: in home ABA, implementation, parent and staff training, functional behavioral assessments, behavior plan development, consultations at school, community or residential placements, and an Early Intensive Behavioral

Intervention Clinic for children with autism ages 2-5. We specialize in early intensive behavioral intervention for autism and severe behavior.

Payment Accepted:

Private Insurance, Private Payment, Missouri Autism Waiver

Easter Seals Midwest (Life Skills | TouchPoint Autism Services)

918 Bernadette, Columbia, MO 65203

Phone: 573-874-3777

Website: <http://www.lifeskills-mo.org>

Ages Served: Toddler through Adult

Easter Seals Midwest (Life Skills | TouchPoint Autism Services) is a team of autism experts focused on supporting individuals and families throughout their lifetimes. We recently joined the Easter Seals Network and we serve more than 3,000 individuals on the spectrum across Missouri. We are the oldest and largest provider of autism services in the state. Our professionals provide services based on the methods of Applied Behavior Analysis (ABA). We provide many services for treatment of the individual and support for his or her family (services vary depending on location). Depending on the county of residence and having an open case with Missouri Department of Mental Health, many services are provided at no charge to the family.

Payment Accepted:

Private Insurance, Private Payment, Missouri Autism Waiver, DMH Contracted Provider

Gateway Education & Therapy

Helm, Kimberly

1281 North Highway 47, Union, MO 63084

Phone: 636-583-0788

Email: gatewaycenter@me.com

Website: www.gatewayeducationandtherapy.org

Ages Served: Birth to 25

Gateway Education & Therapy provides evaluation, assessment and treatment for children and adults with Autism Spectrum Disorder. Therapeutic services include Applied Behavior Analysis, Speech/Language Therapy and Social Skills Groups. Gateway also offers school support services, parent training, community and professional trainings. Treatment is individualized to the client and the family needs. Therapy is offered in a clinical or home setting depending on need. Autism support groups are encouraged to use Gateway's facilities and resources for meetings. Gateway believes collaboration with other professionals and the community are key to addressing the needs of clients diagnosed with Autism Spectrum Disorder.

Payment Accepted:

Private Insurance, Private Payment

MO-FEAT Statewide Autism Resource Directory

Services for Independent Living

Stewart, Heather
1401 Hathman Place, Columbia, MO 65201
Phone: 573-874-1646
TTY: 573-874-4121
Website: www.silcolumbia.org
Services to seniors and individuals with disabilities that empower them to maximize their independence. Four core services: advocacy, information and referral, peer support and independent living skills training. In home care.

Greater Kansas City

Easter Seals Midwest (Life Skills | TouchPoint Autism Services)

6600 A Royal Street, Pleasant Valley, MO 64068
Phone: 816-476-4011
Website: www.eastersealsmidwest.org
Ages Served: Toddler through Adult
Easter Seals Midwest (Life Skills | TouchPoint Autism Services) is a team of autism experts focused on supporting individuals and families throughout their lifetimes. We recently joined the Easter Seals Network and we serve more than 3,000 individuals on the spectrum across Missouri. We are the oldest and largest provider of autism services in the state. Our professionals provide services based on the methods of Applied Behavior Analysis (ABA). We provide many services for treatment of the individual and support for his or her family (services vary depending on location). Depending on the county of residence and having an open case with Missouri Department of Mental Health, many services are provided at no charge to the family.
Payment Accepted:
Private Insurance, Private Payment, Missouri Autism Waiver, DMH Contracted Provider

ECHO (Early Childhood Hands On) Communications

Gore, Marta
6150 NE Kensington Dr., Lee's Summit, MO 64064
Phone: 888-340-3322
Email: echo_comm@hotmail.com
Website: www.echoforkids.com
Ages Served: Birth to 5
ECHO offers on-site, customized in-services, workshops and trainings for early childhood programs, professionals and parents. Our website provides sensory products and resource supporting sensory experience and hands on learning.

Families Together

10563 Lackman Rd., Lenexa, KS 66215
Phone: 913-287-1970
Email: kansascity@famiestogetherinc.org
Website: <http://famiestogetherinc.org/>

Visions with Hope/Visiones con Esperanza 360

Mattie Rhodes Center
148N Topping Ave., Kansas City, MO 64124
Phone: 816-241-3780
Website: www.visionswithhope.org
Vision with Hope 360° is a service of information and support that helps Latino families who have a child with a developmental disability.

Northeast Missouri

Autism Support Services

Donnelly, Julie Ph.D.
6901 W. Charlene, Columbia, MO 65202
Phone: 573-489-2382
Email: jdonnell@tranquility.net
Website: www.autismsupports.com
Ages Served: All
Payment Accepted:
Private Insurance, Private Payment,
DMH Contracted Provider, DESE/Schools

Judevine Center for Autism

Burnett, Richard
705C E. LaHarpe, Kirksville, MO 63650
Phone: 800-780-6545
Email: contactus@judevine.org
Website: www.judevine.org
Ages Served: All
Assessments, In-home support and training, residential supports, respite, behavior analytic services/BCBA supervision, job preparation and discovery, assistive technology training, parent training, day program, support groups, school consultation, program development, staff development.
Payment Accepted:
Private Insurance, Private Payment, Missouri Autism Waiver, DMH Contracted Provider

Southwest Missouri

Autism Support Services

Donnelly, Julie Ph.D.
6901 W. Charlene, Columbia, MO 65202
Phone: 573-489-2382
Email: jdonnell@tranquility.net
Website: www.autismsupports.com
Ages Served: All
Payment Accepted:
Private Insurance, Private Payment,
DMH Contracted Provider, DESE/Schools

MO-FEAT Statewide Autism Resource Directory

Burrell Autism Center

Henderson, Susan

1300 E. Bradford Parkway, Springfield, MO 65804

Phone: 417-761-5330

Crisis Line: 800-494-7355

Email: autisminfo@burrellcenter.com

Website: www.burrellautismcenter.com

Ages Served: 0 – 8 evals, 0 and up for therapies

Burrell Autism Center provides the latest and most effective diagnostic and treatment interventions for children with autism spectrum disorders. We partner with parents to enhance their child's connection to the world around them.

Payment Accepted:

Private Insurance, Private Payment, Medicaid,
Missouri Autism Waiver, DMH Contracted Provider

Bill & Virginia Leffen Center for Autism

(formerly Ozark Center for Autism)

3230 S. Wisconsin, Suite D, Joplin, MO 64804

Phone: 417-347-7850

Crisis Line: 417-347-7720

Website: www.leffcenterforautism.com

Bill & Virginia Leffen Center for Autism developed in consultation with the Cleveland Clinic Autism Consulting Group, opened in fall 2007 with a preschool program.

Since then, the center has expanded to include children birth to age 21 and families. Individuals with autism spectrum disorders often need targeted therapy to help build life skills necessary for transition into mainstream classrooms and a more independent future. Bill & Virginia Leffen Center for Autism provides evidence-based, life-changing Applied Behavior Analysis (ABA) therapy to children, adolescents, and young adults with autism spectrum disorders.

Payment Accepted:

Private Insurance, Private Payment, Medicaid

Easter Seals Midwest (Life Skills | TouchPoint Autism Services)

1740 S. Glenstone, Springfield, MO 65804

Phone: 417-890-1399

Website: www.eastersealsmidwest.org

Ages Served: Toddler through Adult

Additional Locations:

1211 S. Illinois, Joplin, MO 64801, 417-781-3616
Easter Seals Midwest (Life Skills | TouchPoint Autism Services) is a team of autism experts focused on supporting individuals and families throughout their lifetimes. We recently joined the Easter Seals Network and we serve more than 3,000 individuals on the spectrum across Missouri. We are the oldest and largest provider of autism services in the state. Our professionals provide services based on the methods of Applied

Behavior Analysis (ABA). We provide many services for treatment of the individual and support for his or her family (services vary depending on location). Depending on the county of residence and having an open case with Missouri Department of Mental Health, many services are provided at no charge to the family.

Payment Accepted:

Private Insurance, Private Payment, Missouri Autism Waiver, DMH Contracted Provider

Judevine Center for Autism

Burnett, Richard

3444 S. Campbell Ave. Springfield, MO 65807

Phone: 800-780-6545

Email: contactus@judevine.org

Email: rburnett@judevine.org

Website: www.judevine.org

Ages Served: All

Additional Locations:

Stoneridge Center #4, 15060 Business 13
Branson West, MO 65737

Assessments, In-home support and training, residential supports, respite, behavior analytic services/BCBA supervision, job preparation and discovery, assistive technology training, parent training, day program, support groups, school consultation, program development, staff development.

Payment Accepted:

Private Insurance, Private Payment, Missouri Autism Waiver, DMH Contracted Provider

S.C.A.N. – Supporters of Children with Additional Needs, Inc.

Lebanon, MO 65536

Email: info@scan4kids.com

Website: www.scan4kids.com

S.C.A.N., is a non-profit 501(c) 3 support group for families of children with additional needs. We are families coming together to build a network of support and to share information.

MO-FEAT Statewide Autism Resource Directory

Southeast Missouri

Easter Seals Midwest (Life Skills | TouchPoint Autism Services)

611 North Fountain Street, Cape Girardeau, MO 63701
Phone: 573-339-9300

Website: www.eastersealsmidwest.org

Ages Served: Toddler through Adult

Additional Locations:

944 Lester, Poplar Bluff, MO 63701, 573-339-9300

Easter Seals Midwest (Life Skills | TouchPoint Autism Services) is a team of autism experts focused on supporting individuals and families throughout their lifetimes. We recently joined the Easter Seals Network and we serve more than 3,000 individuals on the spectrum across Missouri. We are the oldest and largest provider of autism services in the state. Our professionals provide services based on the methods of Applied Behavior Analysis (ABA). We provide many services for treatment of the individual and support for his or her family (services vary depending on location). Depending on the county of residence and having an open case with Missouri Department of Mental Health, many services are provided at no charge to the family.

Payment Accepted:

Private Insurance, Private Payment, Missouri Autism Waiver, DMH Contracted Provider

St. Louis and Eastern Missouri

Agape Christian Counseling Services

Knarr, Carolyn

9378 Olive Blvd., Suite 317

St. Louis, MO 63132

Phone: 314-994 - 9344

Email: accs@agapecounselingstl.com

Website: www.agapechristiancounselingservices.org

Ages Served: All

Additional Locations:

12122 Tesson Ferry Rd, Ste 202, St. Louis, MO 63128

11600 Manchester Rd, Ste 101, Des Peres, MO 63131

423 Chez Paree Dr., Hazelwood, MO 63042

1000 Lake St. Louis Blvd, Ste 260,

Lake St. Louis, MO 63367

5933 South Highway 94, Ste 107, St. Charles, MO

63304 10545 Business 21, Hillsboro, MO 63050

9273 Coach Stop Road, Columbia, IL 62236

Agape Christian Counseling Services is a non-profit 501(c)(3) organization. Our mission is to improve the accessibility of mental health services by providing affordable, professional Christian counseling for the

St. Louis metro area and its surrounding counties. We take most insurances and offer a sliding fee scale option to those without insurance. With many locations and 40+ counselors, who have various specialties, we are able to provide services customized to our clients' individual needs.

Payment Accepted:

Private Insurance, Private Payment, Medicaid,

Behavior Solutions, Inc.

Peeler, Colin, PhD, BCBA-D, LBA

321 Copper Tree Ct., O'Fallon, MO 63368

Phone: 636-265-0407

Email: info@beholutions.com

Website: www.beholutions.com

Ages Served: 0 through Adult

Additional Location:

44 Portwest Ct., St. Charles, MO 63303

We provide education, training, and support to children and families affected by autism. Services include: in home ABA, implementation, parent and staff training, functional behavioral assessments, behavior plan development, consultations at school, community or residential placements, and an Early Intensive Behavioral Intervention Clinic for children with autism ages 2-5. We specialize in early intensive behavioral intervention for autism and severe behavior.

Payment Accepted:

Private Insurance, Private Payment, Missouri Autism Waiver

Crislip Speech Therapy, LLC

Crislip, Andrea, MA, CCC-SLP

Lake St. Louis, MO 63367

Phone: 314-479-0306

Email: acrislip@crislipspeech.com

Website: www.crislipspeech.com

Ages Served: Birth to 12

We provide speech, language and social skills therapy for children ages birth thru 12 years. We also provide in-services for small groups and schools. Specialize in treating children with Autism, Apraxia, non-verbal and other language disorders.

MO-FEAT Statewide Autism Resource Directory

Easter Seals Midwest (Life Skills | TouchPoint Autism Services)

10176 Corporate Square Drive, Suite 150

St. Louis, MO 63132

Phone: 314-432-6200

Website: www.eastersealsmidwest.org

Ages Served: Toddler through Adult

Easter Seals Midwest (Life Skills | TouchPoint Autism Services) is a team of autism experts focused on supporting individuals and families throughout their lifetimes. We recently joined the Easter Seals Network and we serve more than 3,000 individuals on the spectrum across Missouri. We are the oldest and largest provider of autism services in the state. Our professionals provide services based on the methods of Applied Behavior Analysis (ABA). We provide many services for treatment of the individual and support for his or her family (services vary depending on location). Depending on the county of residence and having an open case with Missouri Department of Mental Health, many services are provided at no charge to the family.

Payment Accepted:

Private Insurance, Private Payment, Missouri Autism Waiver, DMH Contracted Provider

Epworth Children & Family Services

Family Support Network Program

Pickup, Julia LCSW

110 North Elm Avenue

St. Louis, MO 63119

Phone: 314-918-3301

Email: jpickup@epworth.org

Website: www.epworth.org

Ages Served: Birth to 13

Family Support Network provides free in-home family therapy in St. Louis City and County, including parent support, parent and child skill-building, and behavior management strategies. Some advocacy and case management is provided in conjunction with family therapy. Epworth School serves K-12 students with behaviors significantly impeding educational progress. Residential and Intensive Treatment Program serves youth 11-18 and provides stable living conditions while youth work through emotional and behavioral issues.

Family Advocacy and Community Training (F.A.C.T.)

800 Friedens Road, Suite 200, St. Charles, MO 63303

Phone: 636-949-2425

Website: <http://factmo.org>

Family Resource Center

St. Louis Children's Hospital

One Children's Place, 3 South 12

St. Louis, MO 63110

Phone: 314-454-2350

Email: frc@bjc.org

Consumer health library focusing on pediatrics

Gateway Education & Therapy

Helm, Kimberly

1281 North Highway 47, Union, MO 63084

Phone: 636-583-0788

Email: gatewaycenter@me.com

Website: www.gatewayeducationandtherapy.org

Ages Served: Birth to 25

Gateway Education & Therapy provides evaluation, assessment and treatment for children and adults with Autism Spectrum Disorder. Therapeutic services include Applied Behavior Analysis, Speech/Language Therapy and Social Skills Groups. Gateway also offers school support services, parent training, community and professional trainings. Treatment is individualized to the client and the family needs. Therapy is offered in a clinical or home setting depending on need. Autism support groups are encouraged to use Gateway's facilities and resources for meetings. Gateway believes collaboration with other professionals and the community are key to addressing the needs of clients diagnosed with Autism Spectrum Disorder.

Payment Accepted:

Private Insurance, Private Payment

Gifted Resource Council

357 Marshall Avenue, Suite 6

St. Louis, MO 63119

Phone: 314-962-5920

Email: info@giftedresourcecouncil.org

Website: www.giftedresourcecouncil.org

Judevine Center for Autism

Burnett, Richard

1810 Craig Road, Suite 109, St. Louis, MO 63146

Phone: 800-780-6545

Email: contactus@judevine.org

Website: www.judevine.org

Ages Served: All

Additional Location:

3946 Lindell Blvd, Suite 110, St. Louis, MO 63108

22 Gravois Station Rd., House Springs, MO 63051

Assessments, In-home support and training, residential supports, respite, behavior analytic services/BCBA supervision, job preparation and discovery, assistive technology training, parent training, day program, support groups, school consultation, program development, staff development.

Payment Accepted:

Private Insurance, Private Payment, Missouri Autism Waiver, DMH Contracted Provider

MO-FEAT Statewide Autism Resource Directory

Miriam, The Learning Disability Experts

Rose, Beth, MSW, LCSW

501 Bacon Ave., Webster Groves, MO 63119

Phone: 314-968-3893

Website: www.miriamSTL.org

Ages Served: 3 - 18

Miriam: The Learning Disability Experts is the St. Louis region's oldest and most comprehensive resource for children with complex learning disabilities. Through its two programs, Miriam School and Miriam Learning Center, the organization serves 500 children annually throughout the region. For more than 50 years, Miriam School has offered an independent special education school program designed for bright children ages Pre K - 8th grade with learning challenges. More recently, the Miriam Learning Center was established to support children ages 3 - 18 through a range of services, including evaluations, tutoring, occupational, speech/language and music therapies, social skills training and in-school supports. No matter where families are in their journey, Miriam's goal is to identify needs and provide solutions that help students who are struggling in school unlock their potential. Miriam School offers full-day education and summer programs for students, age pre-K to 8th grade with average to above average intelligence who display complex learning disabilities, including high-functioning autism or Asperger's syndrome. Miriam Learning Center offers assessments, therapies, tutoring, social skills and recreation classes, in-school supports and summer camps for children with average cognitive abilities who have learning and social disabilities, including high-functioning autism or Asperger's syndrome.

Payment Accepted:

Private Payment, Missouri Autism Waiver

Sensory Solutions, LLC

Behrndt, Sheree

10560 Old Olive Street Rd., Suite 100

Creve Coeur, MO 63141

Phone: 314-567-4707

Additional Location:

4200 N. Cloverleaf Dr., St. Peters, MO 63376

Email: info@sensorysolutions.org

Website: www.sensorysolutions.org

Ages Served: Birth - 18

Pediatric Occupational, Physical, Speech Therapy.

Dietitian on staff, feeding therapy for problem eaters.

ILS Certified.

Payment Accepted:

Private Insurance, Private Payment, Medicaid,
Missouri Autism Waiver

St. Louis Arc

Strothkamp, Theresa

1177 N. Warson Rd., St. Louis, MO 63132

Phone: 314-569-2211

Email: stlfamilies@slarc.org

Website: www.slarc.org

Ages Served: All

The St. Louis Arc provides a lifetime of support including Speech and Language therapies, Occupational therapy, Physical therapy, ABA, Early Start Denver Model, and family support. Additionally, we provide leisure opportunities, assistance with finding employment, community participation in day programs and residential services.

Payment Accepted:

Private Insurance, Private Payment, Medicaid,
Missouri Autism Waiver, DMH Contracted Provider

St. Louis Crisis Nursery

11710 Administration Drive, Suite 18

St. Louis, MO 63146

Phone: 314-292-5770

Website: www.crisisnurserykids.org

St. Louis Learning Disabilities Association

13537 Barrett Parkway Drive, Suite 110

Ballwin, MO 63021

Phone: 314-966-3088

Email: info@ldastl.org

Website: www.ldastl.org

Ages Served: Birth to College

Cognitive educational evaluations, consultations/advocacy, crisis intervention, early childhood outreach, parent coaching, professional development for teachers, speech/language help, summer study skills courses, tutoring, workshops, parent support groups.

St. Louis Office for Developmental Disability Resources (DD Resources)

Darden, Michelle

2334 Olive Street, St. Louis, MO 63103

Phone: 314-421-0090

Email: info@stlidd.org

Website: www.stlidd.org

Ages Served: Individuals diagnosed before age 18

DD Resources provides funding and services to city of St. Louis residents diagnosed with a developmental disability (Autism Spectrum Disorder, Cerebral Palsy, Epilepsy and/or an Intellectual Disability).

MO-FEAT Statewide Autism Resource Directory

Special School District

Parent Education and Diversity Awareness Program

Levi-Perez, Michelle
12110 Clayton Rd.
Town & Country, MO 63131
Phone: 314-989-8438
Email: mleviperez@ssdmo.org
Website: www.ssdmo.org

A vast array of special education and disability-related tools and resources for SSD families and the community at large. Resource collection includes thousands of books, videos, resource packets and more. In addition to Resource and Referral, also provides free Parent Education workshops, Parent Outreach Mentors, Parent Leadership Institute, and much more.

The Center for Autism Education

Treadway, Stefanie

105 Sheriff Dierker Ct., O'Fallon, MO 63366
Phone: 636-978-7785
Email: stefanie@teachautism.org
Website: www.teachautism.org

Ages Served: 3 to adult

The Center for Autism Education (CAE) was started over 12 years ago as the last resource for many children who struggle with extreme and challenging behaviors. Since then, we have carved a niche in the community as not only a leader in Autism, but as someone who successfully works with the most challenging of children. Our mission is to assure that every child, family and adult we serve is provided the highest quality training in functional skills and behavior intervention in a respectful, positive and safe learning environment so they all reach their fullest potential in becoming successful, happy and contributing members of the community.

Payment Accepted:

Private Insurance, Private Payment, Tuition Paid by Home School District

The Mind Development Center

Dynamic Pathways School

Altrup, Stacy or Broeckelmann, Michelle

2120 Bryan Valley Commercial Dr.
O'Fallon, MO 63366
Phone: 636-240-8096
Email: stacy@dynamicpathwaysllc.com
Email: michelle@dynamicpathwaysllc.com
Website: www.dynamicpathwaysllc.com
Website: familytherapysolutions.com

The Mind Development Center includes Dynamic Pathways School, MindSight Consulting & Training and Family Therapy Solutions. We serve families and professionals in the community to offer the opportunity to enhance a child's dynamic intelligence so they can be a mindful, thoughtful individual and that through social,

emotional and relational developmental approaches, a child will achieve a successful quality of life. We offer RDI family consulting, private school placement, after-school peer groups, OT, PT, Speech/Language Therapy, parent/professional training, screenings and community events.

Payment Accepted:

Private Insurance, Private Payment, Medicaid

Total Lifeskills Counseling

Crews, Tanya, LPC, RPT-S

16100 Chesterfield Parkway West, Suite 215
Chesterfield, MO 63017
Phone: 636-728-0510
Email: TanyaLCrewsTri@me.com

Ages Served: 3 to Adult

Individual and family counseling, social thinking groups

Payment Accepted:

Private Insurance, Private Payment

United Services for Children

Liebel, Denise

4140 Old Mill Parkway, St. Peters, MO 63376

Phone: 636-926-2700

Additional Location:

2025 Hanley Rd. Dardenne Prairie, MO 63368

Email: dliebel@unitedservices.org

Email: jcrutchfield@unitedservices.org

Website: www.unitedsrvcs.org

Ages Served: infant to 8

Pediatric therapy and developmental learning centers. Physical, speech, occupational and feeding therapy; outpatient and center-based therapy; insurance and private pay therapy.

Payment Accepted:

Private Payment, Private Insurance, Medicaid

Word of Mouth Speech and Language Services

Bates, Elizabeth, CCC/SLP

317 Ozark Trail Dr., Suite 110, Ellisville, MO 63011

Phone: 636-386-8886

Email: betty@wordofmouth-stlouis.net

Website: www.wordofmouth-stlouis.net

Ages Served: Elementary to Adults

Works with students on their social skills to improve their ability to interact with peers and adults. I also work on helping students with selective mutism express themselves more spontaneously.

MO-FEAT Statewide Autism Resource Directory

Yachad St. Louis

A Division of the National Jewish Council for Disabilities
Garbow, Debbie
7947 Cornell Ave.
St. Louis, MO 63130
Phone: 314-863-0070
Email: stlouisyachad@ou.org
Additional Email: garbowd@ou.org
Website: ou.org
Ages Served: 8 – 18, Older members chapter a possibility
Yachad/ NJCD offers inclusive programming and services for individuals who have developmental delay, are on the autism spectrum, exhibit physical or emotional challenges and other cognitive issues. We offer social recreational inclusive programming twice/month, family support services, educational support and advocacy, and a national resource center for individuals with special needs. "Our Way," for the Jewish deaf and hard of hearing, offers social recreational programming, vocational guidance, educational support services, and family programming. All services and programs are interpreted in American Sign Language.

Illinois

Agape Christian Counseling Services

Knarr, Carolyn
9378 Olive Blvd., Suite 317
St. Louis, MO 63132
Phone: 314-994 - 9344
Email: accs@agapecounselingstl.com
Website: www.agapechristiancounselingservices.org
Ages Served: All
Additional Locations:
12122 Tesson Ferry Rd, Ste 202, St. Louis, MO 63128
11600 Manchester Rd, Ste 101, Des Peres, MO 63131
423 Chez Paree Dr., Hazelwood, MO 63042
1000 Lake St. Louis Blvd, Ste 260,
Lake St. Louis, MO 63367
5933 South Highway 94, Ste 107, St. Charles, MO
63304 10545 Business 21, Hillsboro, MO 63050
9273 Coach Stop Road, Columbia, IL 62236
Agape Christian Counseling Services is a non-profit 501(c)(3) organization. Our mission is to improve the accessibility of mental health services by providing affordable, professional Christian counseling for the St. Louis metro area and its surrounding counties. We take most insurances and offer a sliding fee scale option to those without insurance. With many locations and 40+ counselors, who have various specialties, we are able to provide services customized to our clients' individual needs.
Payment Accepted:
Private Insurance, Private Payment, Medicaid,

Arc of Illinois

20901 LaGrange Rd, Suite 209, Frankfort, IL
Phone: 815-464-1832
Website: www.thearcofil.org

Autism Society of America

4340 East-West Hwy, Suite 350, Bethesda, MD 20814
Phone: 800-328-8476
Website: www.autism-society.org

Autism Society of America Central Illinois Chapter

P.O. Box 8781, Springfield, IL 62791
Phone: 217-585-1421
Email: info@asacic.org
Website: http://asacic.org/

Autism Society of Illinois

2200 South Main Street, Suite 205, Lombard, IL 60148
Phone: 630-691-1270
Toll Free Number: 888-691-1270
Email: info@autismillinois.org
Website: http://www.autismillinois.org/

Centers for Disease Control

- See Missouri Statewide Listing

Consultants for Children

Morgan, Rachel and Newton, Susan

2440 Executive Dr., Suite 200, St. Charles, MO 63303
Phone: 636-922-4800
Email: rmorgan@cfc-stl.com
Email: snewton@cfc-stl.com
Website: www.cfc-st.com
Ages Served: All
Consultants for Children (CFC): Creating Collaborative Partnerships by Opening Doors! CFC is an Educational Consulting Firm which assists in creating collaborative partnerships between families, educators, administrators, community organizations and other interested parties to promote positive outcomes in all aspects of life for individuals with disabilities. We will provide an interactive & Learning-Directed Experience you will never forget! Individual workshops or series pricing is available after a free consultation with us!

MO-FEAT Statewide Autism Resource Directory

ECHO (Early Childhood Hands On) Communications

Gore, Marta
6150 NE Kensington Dr., Lee's Summit, MO 64064
Phone: 888-340-3322
Email: echo_comm@hotmail.com
Website: www.echoforkids.com
Ages Served: Birth to 5
ECHO offers on-site, customized in-services, workshops and trainings for early childhood programs, professionals and parents. Our website provides sensory products and resource supporting sensory experience and hands on learning.

Family Resource Center

St. Louis Children's Hospital
One Children's Place, 3 South 12, St. Louis, MO 63110
Phone: 314-454-2350
Email: frc@bjc.org
Consumer health library focusing on pediatrics

Family Matters Parent Training & Information Center

1901 S. 4th St., Suite 209, Effingham, IL 62401
Phone: 217-347-5428
Toll Free Number: 866-436-7842
TTY: 217-347-5428
Email: info@fmpctic.org
Website: www.fmpctic.org
If your child receives special education services or an accommodation plan or is in need of such services, Family Matters Parent Training and Information Center (FMPTIC) can help. We assist parents of children with disabilities to be informed participants in the special education process. We assist students with disabilities to understand their rights and responsibilities. We supply information to teachers and other professionals who provide special education and related services to children with disabilities. Events are held throughout the entire state.

Family Resource Center on Disabilities

20 East Jackson Blvd., Room 300, Chicago, IL 60604
Phone: 312-939-3513
Toll Free Number: 800-952-4199
Email: info@frcd.org
Website: www.frcd.org
Parent Training and Information Center providing special education information and advocacy statewide in Illinois.

Illinois Autism Training and Technical Assistance Project - IATAP

1590 S Fairfield Ave.
Lombard, IL 60148
Phone: 630-968-3898
Website: www.illinoisautismproject.org

Judevine Center for Autism

Burnett, Richard
1810 Craig Road, Suite 109, St. Louis, MO 63146

Phone: 800-780-6545
Email: contactus@judevine.org
Website: www.judevine.org
Ages Served: All
Additional Location:
3946 Lindell Blvd, Suite 110, St. Louis, MO 63108
22 Gravois Station Rd., House Springs, MO 63051
Assessments, In-home support and training, residential supports, respite, behavior analytic services/BCBA supervision, job preparation and discovery, assistive technology training, parent training, day program, support groups, school consultation, program development, staff development.
Payment Accepted:
Private Insurance, Private Payment, Missouri Autism Waiver, DMH Contracted Provider

National Autism Network

- See Missouri Statewide Listing

National Institutes of Health

- See Missouri Statewide Listing

The Center for Autism - A Program of UCP Heartland

2730 N. Center St., P.O. Box 367, Maryville, IL 62062
Phone: 618-288-2218
Email: martiA@ucpheartland.org
Email: plunkf@ucpheartland.org
Website: www.ucpheartland.org
Website: theautismprogram.org
Ages Served: All
Developmental and Autism screenings, family training & consultation, developmental therapy provider & educator consultation, social skills groups, family and community resource room/lending library, community trainings on autism, resource & referral, summer camp.

Kansas

Consultants for Children

Morgan, Rachel and Newton, Susan
2440 Executive Dr., Suite 200, St. Charles, MO 63303
Phone: 636-922-4800
Email: rmorgan@cfc-stl.com
Email: snewton@cfc-stl.com
Website: www.cfc-st.com
Ages Served: All
Consultants for Children (CFC): Creating Collaborative Partnerships by Opening Doors! CFC is an Educational Consulting Firm which assists in creating collaborative partnerships between families, educators, administrators, community organizations and other interested parties to promote positive outcomes in all aspects of life for individuals with disabilities. We will provide an interactive & Learning-Directed Experience you will never forget! Individual workshops or series pricing is available after a free consultation with us!

MO-FEAT Statewide Autism Resource Directory

ECHO (Early Childhood Hands On) Communications

Gore, Marta
6150 NE Kensington Dr., Lee's Summit, MO 64064
Phone: 888-340-3322
Email: echo_comm@hotmail.com
Website: www.echoforkids.com
Ages Served: Birth to 5

ECHO offers on-site, customized in-services, workshops and trainings for early childhood programs, professionals and parents. Our website provides sensory products and resource supporting sensory experience and hands on learning.

Pediatrician

Greater Kansas City

Swope Health Services

3801 Blue Parkway, Kansas City, MO 64130
Phone: 816-923-5800
Website: www.swopehealth.org

University of Kansas Medical Center

Center for Child Health and Development
3901 Rainbow Boulevard, Mail Stop 4003
Kansas City, KS 66160
Phone: 913-588-5900
Website: <http://www.kumc.edu/school-of-medicine/cchd.html>

St. Louis and Eastern Missouri

Affinia Healthcare (formerly Grace Hill Health Center)

Buhlinger, Yvonne

1717 Biddle Street, St. Louis, MO 63106
Phone: 314-814-8700
Website: www.affiniahealthcare.org
Additional location:
2220 Lemp, St. Louis, MO 63104
4414 N. Florissant, St. Louis, MO 63107
3930 S. Broadway, St. Louis, MO 63118

Ages Served: All

Affinia Healthcare is a dynamic and transformative health system, providing affordable primary and preventative health care services. Services include pediatrics, family practice, internal medicine, OB /GYN, dental, optometry, podiatry, pediatric psychiatry, pediatric neurology, pediatric psychology, adult behavioral health, audiology,

speech and language therapy, lab, mammography, x-ray, pharmacy, urgent care and supportive services such as chronic disease coaching and care management.

Payment Accepted:

Private Insurance, Private Pay, Medicaid, Medicare, Gateway to Better Health Program and sliding fees

Mercy Kids Autism Center

A Program of Mercy Children's Hospital - St. Louis

Wooldridge, Kelly

641 N. New Ballas Rd., St. Louis, MO 63141
Phone: 314-872-3345

Email: kelly.wooldridge@mercy.net

Additional Email: sheilaorlando@mercy.net

Website: www.mercy.net/practice/mercy-autism-center

Ages Served: Birth to 18

ASD diagnosis, assessment, and follow-up, Intensive Early Intervention Program for young children with ASD, Medical consultation program for children with ASD, Social Communication Groups, OT/PT/SLP Therapies

Payment Accepted:

Private Insurance, Private Payment, Medicaid, Missouri Autism Waiver

Kansas

University of Kansas Medical Center

Center for Child Health and Development
3901 Rainbow Boulevard, Mail Stop 4003
Kansas City, KS 66160
Phone: 913-588-5900

Website: <http://www.kumc.edu/school-of-medicine/cchd.html>

Physical Therapy

Statewide

Heartspring

Baker, Kristina

8700 E. 29th Street North, Wichita, KS 67226
Phone: 316-634-8700
Email: kbaker@heartspring.org
Website: www.heartspring.org
Ages Served: 5 – 21
Heartspring is a non-profit day and residential school

serving children ages 5 - 21 from across the country. Students come to Heartspring with developmental disabilities such as Autism, Asperger Syndrome, speech and language impairments, vision and/or hearing impairments, cerebral palsy and multiple disabilities. Most of our students also have challenging behaviors that interfere with their academic progress. Our program focuses on decreasing inappropriate behaviors and increasing independence in communication and activities of daily living.

MO-FEAT Statewide Autism Resource Directory

Central Missouri

Capital City Area Council for Special Services

dba: Special Learning Center

Hamler, Debbie

1115 Fairgrounds Road, Jefferson City, MO 65109

Phone: 573-634-3070

Email: dhamler@speciallearningcenter.com

Email 2: staff@speciallearningcenter.com

Website: www.speciallearningcenter.com

Ages Served: Birth to 21

The Special Learning Center, a not-for-profit, United Way Agency, is a DESE approved private agency for children 3 - 6 with developmental disabilities. SLC is also a MO First Steps provider for OT, PT, Speech and special instruction. We provide OT and PT to area schools for children 3 - 21. Sign language classes, parent support and transportation within the JC city limits are available. Our Crayon Kids child care program serves ages 0 - 6 with a daily rate charged. Capable kids and families provides parent support and equipment loaning for ages 0 - 6 at no cost to families.

Capital Region Medical Center - Southwest Campus

1432 Southwest Blvd., Jefferson City, MO 65102

Phone: 573-632-5614

Email: info@mail.crmc.org

Website:

<http://www.crmc.org/services/rehab/speech.aspx>

Greater Kansas City

Children's Therapeutic Learning Center (Children's TLC)

Souders, Tara

3101 Main Street, Kansas City, MO 64111

Phone: 816-756-0780

Email: info@childrenstlc.org

Website: www.childrenstlc.org

Ages Served: 0 - 8

Services offered at Children's TLC include ABA services, aquatic therapy, occupational therapy, physical therapy, speech and language therapy and special education.

The mission of Children's TLC is to provide therapeutic and educational services for children in an environment which fosters their independence and celebrates their successes.

St. Louis and Eastern Missouri

Mercy Kids Autism Center

A Program of Mercy Children's Hospital - St. Louis

Wooldridge, Kelly

641 N. New Ballas Rd., St. Louis, MO 63141

Phone: 314-872-3345

Email: kelly.wooldridge@mercy.net

Additional Email: sheilaorlando@mercy.net

Website: www.mercy.net/practice/mercy-autism-center

Ages Served: Birth to 18

ASD diagnosis, assessment, and follow-up, Intensive Early Intervention Program for young children with ASD, Medical consultation program for children with ASD, Social Communication Groups, OT/PT/SLP Therapies

Payment Accepted:

Private Insurance, Private Payment, Medicaid, Missouri Autism Waiver

Miriam, The Learning Disability Experts

Rose, Beth, MSW, LCSW

501 Bacon Ave., Webster Groves, MO 63119

Phone: 314-968-3893

Website: www.miriamSTL.org

Ages Served: 3 - 18

Miriam: The Learning Disability Experts is the St. Louis region's oldest and most comprehensive resource for children with complex learning disabilities. Through its two programs, Miriam School and Miriam Learning Center, the organization serves 500 children annually throughout the region. For more than 50 years, Miriam School has offered an independent special education school program designed for bright children ages Pre K - 8th grade with learning challenges. More recently, the Miriam Learning Center was established to support children ages 3 - 18 through a range of services, including evaluations, tutoring, occupational, speech/language and music therapies, social skills training and in-school supports. No matter where families are in their journey, Miriam's goal is to identify needs and provide solutions that help students who are struggling in school unlock their potential. Miriam School offers full-day education and summer programs for students, age pre-K to 8th grade with average to above average intelligence who display complex learning disabilities, including high-functioning autism or Asperger's syndrome. Miriam Learning Center offers assessments, therapies, tutoring, social skills and recreation classes, in-school supports and summer camps for children with average cognitive abilities who have learning and social disabilities, including high-functioning autism or Asperger's syndrome.

Payment Accepted:

Private Payment, Missouri Autism Waiver

MO-FEAT Statewide Autism Resource Directory

PS Kids, LLC

Positive Supports for Kids

Hunter, Molly

6022 S. Lindbergh Blvd., Suite 100, St. Louis, MO 63123

Phone: 314-845-7751

Email: pskids@sbcglobal.net

Website: ps-kids.com

Ages Served: Birth to 18

Pediatric Occupational, Speech and Physical Therapy services. Direct therapy services and speech & language groups available. Therapy center located in south county.

Payment Accepted:

Private Insurance, Private Payment, Medicaid,
Missouri Autism Waiver, Choices for Families

St. Louis Arc

Strothkamp, Theresa

1177 N. Warson Rd., St. Louis, MO 63132

Phone: 314-569-2211

Email: stlfamilies@slarc.org

Website: www.slarc.org

The St. Louis Arc provides a lifetime of support including Speech and Language therapies, Occupational therapy, Physical therapy, ABA, Early Start Denver Model, and family support. Additionally, we provide leisure opportunities, assistance with finding employment, community participation in day programs and residential services.

Payment Accepted:

Private Insurance, Private Payment, Medicaid,
Missouri Autism Waiver, DMH Contracted Provider

Sensory Solutions, LLC

Behrndt, Sheree

10560 Old Olive Street Rd., Suite 100

Creve Coeur, MO 63141

Phone: 314-567-4707

Additional Location:

4200 N. Cloverleaf Dr., St. Peters, MO 63376

Email: info@sensorysolutions.org

Website: www.sensorysolutions.org

Ages Served: Birth - 18

Pediatric Occupational, Physical, Speech Therapy.

Dietitian on staff, feeding therapy for problem eaters.

ILS Certified.

Payment Accepted:

Private Insurance, Private Payment, Medicaid, Missouri
Autism Waiver

The Mind Development Center

Dynamic Pathways School

Altrup, Stacy or Broeckelmann, Michelle

2120 Bryan Valley Commercial Dr.

O'Fallon, MO 63366

Phone: 636-240-8096

Email: stacy@dynamicpathwaysllc.com

Email: michelle@dynamicpathwaysllc.com

Website: www.dynamicpathwaysllc.com

Website: familytherapysolutions.com

The Mind Development Center includes Dynamic Pathways School, MindSight Consulting & Training and Family Therapy Solutions. We serve families and professionals in the community to offer the opportunity to enhance a child's dynamic intelligence so they can be a mindful, thoughtful individual and that through social, emotional and relational developmental approaches, a child will achieve a successful quality of life. We offer RDI family consulting, private school placement, after-school peer groups, OT, PT, Speech/Language Therapy, parent/professional training, screenings and community events.

Payment Accepted:

Private Insurance, Private Payment, Medicaid

Therapy Relief Inc.

Conklin, Sue, MS, CCC-SLP or Price, Laurie

16216 Baxter Rd., Suite 330, Chesterfield, MO 63017

Phone: 636-733-3330

Email: therapyrelief@aol.com

Website: therapyrelief.com

Additional Location:

249 Clarkson Rd., Suite 102, Chesterfield, MO 63017

We specialize in providing speech, physical, occupational, behavioral, and music therapy. We provide these skilled therapy services in our office, your home, school, daycare, hospital or extended care facility. Payment Accepted:

Private Insurance, Private Payment, Medicaid, DMH,
Missouri Autism Waiver, Missouri First Steps, Tricare

United Services for Children

Liebel, Denise

4140 Old Mill Parkway, St. Peters, MO 63376

Phone: 636-926-2700

Additional Location:

2025 Hanley Rd. Dardenne Prairie, MO 63368

Email: dliebel@unitedservices.org

Email: jcrutchfield@unitedservices.org

Website: www.unitedsrvcs.org

Ages Served: infant to 8

Pediatric therapy and developmental learning centers.

Physical, speech, occupational and feeding therapy; outpatient and center-based therapy; insurance and private pay therapy.

Payment Accepted:

Private Payment, Private Insurance, Medicaid

MO-FEAT Statewide Autism Resource Directory

Illinois

PS Kids, LLC

Positive Supports for Kids

Hunter, Molly

6022 S. Lindbergh Blvd., Suite 100

St. Louis, MO 63123

Phone: 314-845-7751

Email: pskids@sbcglobal.net

Website: ps-kids.com

Ages Served: Birth to 18

Pediatric Occupational, Speech and Physical Therapy services. Direct therapy services and speech & language groups available. Therapy center located in south county.

Payment Accepted:

Private Insurance, Private Payment, Medicaid, Missouri Autism Waiver, Choices for Families

Psychiatric Care

Statewide

Affinia Healthcare (formerly Grace Hill Health Center)

Buhlinger, Yvonne

1717 Biddle Street, St. Louis, MO 63106

Phone: 314-814-8700

Website: www.affiniahealthcare.org

Additional location:

2220 Lemp, St. Louis, MO 63104

4414 N. Florissant, St. Louis, MO 63107

3930 S. Broadway, St. Louis, MO 63118

Ages Served: All

Affinia Healthcare is a dynamic and transformative health system, providing affordable primary and preventative health care services. Services include pediatrics, family practice, internal medicine, OB /GYN, dental, optometry, podiatry, pediatric psychiatry, pediatric neurology, pediatric psychology, adult behavioral health, audiology, speech and language therapy, lab, mammography, x-ray, pharmacy, urgent care and supportive services such as chronic disease coaching and care management.

Payment Accepted:

Private Insurance, Private Pay, Medicaid, Medicare, Gateway to Better Health Program and sliding fees

Central Missouri

Thompson Center for Autism and Neurodevelopmental Disorders

Kanne, Stephen or Tuttle, Abby

205 Portland St., Columbia, MO 65201

Phone: 573-882-6081

Email: thompsoncenter@missouri.edu

Website: thompsoncenter.missouri.edu

Ages Served: All

The Thompson Center offers a range of health, educational and behavioral services in one location for individuals with autism and other developmental concerns. Professionals from different disciplines strive to deliver family-centered care that is comprehensive and coordinated. Whether you are concerned that your child might be displaying signs of a developmental

problem or if your child already has been diagnosed with a specific condition like autism, finding useful information and resources can be a bit overwhelming. We are here to help.

Payment Accepted:

Private Insurance, Private Payment, Medicaid

Northeast Missouri

Mark Twain Behavioral Health Cantrell, Michael

105 Pfeiffer Rd., Kirksville, MO 63501

Phone: 660-665-4612

Website: www.mtbh.org

Additional locations:

917 Broadway, Hannibal, MO 63401

Phone: 573-221-2120

309 N. Missouri, Macon, MO 63552

Phone: 660-395-9114

Greater Kansas City

ReDiscover

Intake location:

949 NE Columbus, Lee's Summit, MO 64086

Phone: 816-966-0900

Website: www.rediscovermh.org

ReDiscover is a nonprofit community mental health agency that offers a full spectrum of programs and services for people whose lives have been affected by serious mental illness and/or substance abuse.

ReDiscover helps men, women, and children who have limited income, no insurance or who are under-insured.

See website for additional locations.

Truman Medical Center Behavioral Health

300 West 19th Terrace, Kansas City, MO 64108

Phone: 816-404-5700

Website: www.trumed.org/truweb/bh/BH.aspx

MO-FEAT Statewide Autism Resource Directory

Northwest Missouri

Family Guidance Center for Behavioral Healthcare

724 N. 22nd, St. Joseph, MO 64506
Phone: 816-364-1501
Crisis Line: 888-279-8188
Website: www.familyguidance.org
See website for local office information

Southwest Missouri

Burrell Autism Center

Henderson, Susan

1300 E. Bradford Parkway, Springfield, MO 65804
Phone: 417-761-5330
Crisis Line: 800-494-7355
Email: autisminfo@burrellcenter.com
Website: www.burrellautismcenter.com
Ages Served: 0 – 8 evals, 0 and up for therapies
Burrell Autism Center provides the latest and most effective diagnostic and treatment interventions for children with autism spectrum disorders. We partner with parents to enhance their child's connection to the world around them.
Payment Accepted:
Private Insurance, Private Payment, Medicaid,
Missouri Autism Waiver, DMH Contracted Provider

Family Counseling Center

Crisis Line: 800-356-5395
Email: info@fccinc.org
Website: www.familycounselingcenter.org
Facilities are located in the following counties: Kennett, Hayti, Poplar Bluff, Cape Girardeau, West Plains, Caruthersville, Sikeston, Piedmont, Mountain Grove, Bloomfield, Ava, Greenville, Houston

Jordan Valley Community Health Center

618 N. Benton Ave., Springfield, MO 65806
Phone: 417-831-0150
Website: <http://jordanvalley.org/>
Additional locations:
440 E. Tampa, Springfield, MO 65806
1166 Banning St., Marshfield, MO 65706

Southeast Missouri

Bootheel Counseling Services

760 Plantation Boulevard, Sikeston, MO 63801
Phone: 573-471-0800
Crisis Line: 800-356-5395
Email: jhartlein@bootheelcounseling.com
Website: www.bootheelcounseling.com
We are the State of Missouri's
Administrative Agent for mental health
services for the counties of Scott, Stoddard, Mississippi
and New Madrid. See website for additional locations.

Community Counseling Center

402 S. Silver Springs Road, Cape Girardeau, MO 63703
Phone: 573-334-1100
Website: www.cccntr.com
Community Counseling Center is a private, charitable, 501(c)(3), not-for-profit behavioral health organization. The Center is the Administrative Agent for the Missouri Department of Mental Health entrusted to provide a full array of comprehensive mental health services within the southeastern Missouri counties of Bollinger, Cape Girardeau, Madison, Perry, and Ste. Genevieve. Community Counseling Center has served the region since 1974. Visit website for additional locations.

Family Counseling Center

Crisis Line: 800-356-5395
Email: info@fccinc.org
Website: www.familycounselingcenter.org
Facilities are located in the following counties: Kennett, Hayti, Poplar Bluff, Cape Girardeau, West Plains, Caruthersville, Sikeston, Piedmont, Mountain Grove, Bloomfield, Ava, Greenville, Houston

St. Louis and Eastern Missouri

Affinia Healthcare (formerly Grace Hill Health Center)

Buhlinger, Yvonne

1717 Biddle Street, St. Louis, MO 63106
Phone: 314-814-8700
Website: www.affiniahealthcare.org
Additional location:
2220 Lemp, St. Louis, MO 63104
4414 N. Florissant, St. Louis, MO 63107
3930 S. Broadway, St. Louis, MO 63118

Ages Served: All

Affinia Healthcare is a dynamic and transformative health system, providing affordable primary and preventative health care services. Services include pediatrics, family practice, internal medicine, OB /GYN, dental, optometry, podiatry, pediatric psychiatry, pediatric neurology, pediatric psychology, adult behavioral health, audiology, speech and language therapy, lab, mammography, x-ray, pharmacy, urgent care and supportive services such as chronic disease coaching and care management.

Payment Accepted:

Private Insurance, Private Pay, Medicaid, Medicare,
Gateway to Better Health Program and sliding fees

Crider Center

1032 Crosswinds Court, Wentzville, MO 63385
Phone: 636-332-6000
Website: www.cridercenter.com

MO-FEAT Statewide Autism Resource Directory

Great Circle

330 N. Gore, Webster Groves, MO 63119

Additional Location:

St. James Campus - autism day treatment classroom

Phone: 314-919-4700

Email: Kelly.mccrary@greatcircle.org

Email: Jamie.kennedy@greatcircle.org

Website: www.greatcircle.org

Ages Served: 3 - 21 years

Great Circle provides unique autism services on our Webster Groves campus. Our clients and students are engaged in specialized behavioral health treatment focused on addressing the skill areas of behavior, academics, language, sensory and life skills. These skill areas are addressed in our private-day school, autism residential facility and respite program. Therapies include speech and language, occupational, social skills instruction, ther-a-play, art and music. High quality staff includes special education certified teachers, BCBA's, licensed masters level therapists, music and art therapists, speech and occupational therapists, psychiatrists, and registered behavior technicians.

Payment Accepted:

Private Insurance, Private Payment

Mercy Kids Autism Center

A Program of Mercy Children's Hospital - St. Louis

Wooldridge, Kelly

641 N. New Ballas Rd., St. Louis, MO 63141

Phone: 314-872-3345

Email: kelly.wooldridge@mercy.net

Additional Email: sheilaorlando@mercy.net

Website: www.mercy.net/practice/mercy-autism-center

Ages Served: Birth to 18

ASD diagnosis, assessment, and follow-up, Intensive Early Intervention Program for young children with ASD, Medical consultation program for children with ASD, Social Communication Groups, OT/PT/SLP Therapies

Payment Accepted:

Private Insurance, Private Payment, Medicaid, Missouri Autism Waiver

Schulman, Jeff

11709 Old Ballas Road. #103, St. Louis, MO 63141

Phone: 314-432-2428

Ages Served: 3 - 26

Comprehensive care of young children, adolescents and young adults on the autism spectrum. Development, behavioral pediatric psychiatrist.

SSM Cardinal Glennon Children's Medical Center

Knights of Columbus Developmental Center

Furey, Ann LCSW, Family Resource Specialist

3800 Park Avenue, 2nd Floor, St. Louis, MO 63110

Phone: 314-577-5609

Website:

<http://www.cardinalglenon.com/knightsofcolumbus>

Ages Served: 0 - 18

Additional Location:

St. Luke's Hospital

232 S. Woods Mill Rd.

South Medical Building, Ste. 640

Chesterfield, MO 63017

Phone: 314-576-2080 (Dial '0' when prompted)

Designated Autism Speaks- Autism Treatment Network Site! Comprehensive, multidisciplinary diagnostic and assessment clinic for Autism Spectrum and Neurodevelopmental disorders. Professional Education and Family Resource Support.

Payment Accepted:

Private Insurance, Private Payment, Medicaid

St. Louis Behavioral Medical Institute

Huff, Laura and Dale, Melinda PhD

16216 Baxter Rd., Suite 265, Chesterfield, MO 63017

City Office: 1129 Macklind Ave., St. Louis, MO 63110

Phone: 636-532-9188

Crisis Line: 314-534-0200

Website: www.slbmi.com

Ages Served: All

Full psychological evaluations, including the newly revised ADOS-2, is provided to determine the types of ASD symptoms and intensity and severity of ASD symptoms, as well as potential comorbid anxiety, mood, behavior or learning disabilities, along with specific treatment recommendations. Psychological interventions include array of specialized treatment/services for individuals, parents and siblings.

The Psychiatric Center LTD

Crofts, Elizabeth

13354 Manchester Rd., Suite 220

St. Louis, MO 63131

Phone: 314-692-7886

Ages Served: 4 - 18

Total Lifeskills Counseling

Crews, Tanya, LPC, RPT-S

16100 Chesterfield Parkway West, Suite 215

Chesterfield, MO 63017

Phone: 636-728-0510

Email: TanyaLCrewsTri@me.com

Ages Served: 3 to Adult

Individual and family counseling, social thinking groups

Payment Accepted:

Private Insurance, Private Payment

MO-FEAT Statewide Autism Resource Directory

Washington University School of Medicine

Department of Psychiatry

Pruett, John

4444 Forest Park Ave., Suite 2600, St. Louis, MO 63108

Phone: 314-286-1700

Email: wuchild@psychiatry.wustl.edu

Website: wuchild.wustl.edu

Ages Served: 1 to 3 for new evals

Washington University School of Medicine

Child & Adolescent Psychiatry Clinical Services

Rogers, Michelle Clinic Manager

4444 Forest Park Ave., Suite 2600

St. Louis, MO 63108

Phone: 314-286-1700

Email: wuchild@psychiatry.wustl.edu

Website: wuchild.wustl.edu

Ages Served: Birth to 18 years

Psychological Services

Statewide

Affinia Healthcare (formerly Grace Hill Health Center)

Buhlinger, Yvonne

1717 Biddle Street, St. Louis, MO 63106

Phone: 314-814-8700

Website: www.affiniahealthcare.org

Additional location:

2220 Lemp, St. Louis, MO 63104

4414 N. Florissant, St. Louis, MO 63107

3930 S. Broadway, St. Louis, MO 63118

Ages Served: All

Affinia Healthcare is a dynamic and transformative health system, providing affordable primary and preventative health care services. Services include pediatrics, family practice, internal medicine, OB /GYN, dental, optometry, podiatry, pediatric psychiatry, pediatric neurology, pediatric psychology, adult behavioral health, audiology, speech and language therapy, lab, mammography, x-ray, pharmacy, urgent care and supportive services such as chronic disease coaching and care management.

Payment Accepted:

Private Insurance, Private Pay, Medicaid, Medicare, Gateway to Better Health Program and sliding fees

Central Missouri

Pathways Community Behavioral Healthcare

1800 Community Drive, Clinton, MO 64735

Phone: 660-885-8131

Email: sschmidli@pbhc.org

Website: www.pathwaysonline.org

Pathways Community Health is a not-for-profit community mental health center providing a full continuum of mental health care and access to services in Missouri and Louisiana. Our mission is to enhance wellness in the lives of individuals and communities by instilling hope, building partnerships and supporting recovery. See website for local office information.

Thompson Center for Autism

and Neurodevelopmental Disorders

Kanne, Stephen or Tuttle, Abby

205 Portland St., Columbia, MO 65201

Phone: 573-882-6081

Email: thompsoncenter@missouri.edu

Website: thompsoncenter.missouri.edu

Ages Served: All

The Thompson Center offers a range of health, educational and behavioral services in one location for individuals with autism and other developmental concerns. Professionals from different disciplines strive to deliver family-centered care that is comprehensive and coordinated. Whether you are concerned that your child might be displaying signs of a developmental problem or if your child already has been diagnosed with a specific condition like autism, finding useful information and resources can be a bit overwhelming. We are here to help.

Payment Accepted:

Private Insurance, Private Payment, Medicaid

Northeast Missouri

Mark Twain Behavioral Health

Cantrell, Michael

105 Pfeiffer Rd., Kirksville, MO 63501

Phone: 660-665-4612

Website: www.mtbh.org

Additional locations:

917 Broadway, Hannibal, MO 63401

Phone: 573-221-2120

309 N. Missouri, Macon, MO 63552

Phone: 660-395-9114

MO-FEAT Statewide Autism Resource Directory

North Central Missouri Mental Health Center

1601 E. 28th St., Trenton, MO 64683

Phone: 660-359-4487

Crisis Line: 888-279-8188

Website: www.ncmmh.org

North Central Missouri Mental Health Center serves the nine counties of the Green Hills area. Since our inception in 1974, we have continued to provide comprehensive psychiatric and medication services, children and youth services, adult community psychiatric rehabilitation services, counseling services, parenting classes and groups such as anger management and men's/women's issues, as well as special topics as requested. North Central is also a Healthcare Home provider.

Greater Kansas City

Mental Health America of the Heartland

739 Minnesota Ave., Kansas City, KS 66101

Phone: 913-281-2221

Email: info@mhah.org

Website: www.mhah.org

Swope Health Services

3801 Blue Parkway, Kansas City, MO 64130

Phone: 816-923-5800

Website: www.swopehealth.org

Tri County Mental Health Services

3100 NE 83rd St., Suite 1001, Kansas City, MO 64119

Phone: 816-468-0400

Crisis Line: 888-279-8188

Website: www.tri-countymhs.org

Visit website for local office information

Northwest Missouri

Family Guidance Center for Behavioral Healthcare

724 N. 22nd, St. Joseph, MO 64506

Phone: 816-364-1501

Crisis Line: 888-279-8188

Website: www.familyguidance.org

See website for local office information

Southwest Missouri

Burrell Autism Center

Henderson, Susan

1300 E. Bradford Parkway, Springfield, MO 65804

Phone: 417-761-5330

Crisis Line: 800-494-7355

Email: autisminfo@burrellcenter.com

Website: www.burrellautismcenter.com

Ages Served: 0 – 8 evals, 0 and up for therapies

Burrell Autism Center provides the latest and most effective diagnostic and treatment interventions for

children with autism spectrum disorders. We partner with parents to enhance their child's connection to the world around them.

Payment Accepted:

Private Insurance, Private Payment, Medicaid,
Missouri Autism Waiver, DMH Contracted Provider

Family Counseling Center

Crisis Line: 800-356-5395

Email: info@fccinc.org

Website: www.familycounselingcenter.org

Facilities are located in the following counties: Kennett, Hayti, Poplar Bluff, Cape Girardeau, West Plains, Caruthersville, Sikeston, Piedmont, Mountain Grove, Bloomfield, Ava, Greenville, Houston

Southeast Missouri

Community Counseling Center

402 S. Silver Springs Road, Cape Girardeau, MO 63703

Phone: 573-334-1100

Website: www.cccntr.com

Community Counseling Center is a private, charitable, 501(c)(3), not-for-profit behavioral health organization. The Center is the Administrative Agent for the Missouri Department of Mental Health entrusted to provide a full array of comprehensive mental health services within the southeastern Missouri counties of Bollinger, Cape Girardeau, Madison, Perry, and Ste. Genevieve. Community Counseling Center has served the region since 1974. Visit website for additional locations.

Family Counseling Center

Crisis Line: 800-356-5395

Email: info@fccinc.org

Website: www.familycounselingcenter.org

Facilities are located in the following counties: Kennett, Hayti, Poplar Bluff, Cape Girardeau, West Plains, Caruthersville, Sikeston, Piedmont, Mountain Grove, Bloomfield, Ava, Greenville, Houston

Southeast Missouri State University Autism Center Hebert, Connie

One University Plaza, Mailstop 9450

Cape Girardeau, MO 63701

Additional Location: 611 N. Fountain St.

Phone: 573-986-4985

Email: autismcenter@semo.edu

Additional Email: chebert@semo.edu

Website: www.semo.edu/autismcenter

Diagnostic and Treatment services for individuals with Autism Spectrum and related Disorders, including Counseling, Language Therapy, Social Cognition, and Behavior Therapy

Payment Accepted:

Private Insurance, Private Payment, Medicaid,
Missouri Autism Waiver

MO-FEAT Statewide Autism Resource Directory

Tender Hearts Child Therapy Center

Anderson, Shannon
2909 Independence Street
Cape Girardeau, MO 63703
Phone: 573-803-1402
Email: tenderhearts@tenderheartschildtherapycenter.com
Website: www.TenderHeartsChildTherapyCenter.com
Ages Served: 2 - 21
Additional Location:

400 N. Washington Street, Suite 116
Farmington, MO 63640

Tender Hearts Child Therapy Center offers child, teen, and family counseling. Our counselors are specifically trained to work with children and teens and have unique skills in order to most effectively work with these age groups. At Tender Hearts, we believe that it is vital to include the family in the therapy process. All of our counselors use a combination of individual and family therapy to best help our clients. Shannon Anderson, Clinical Director, has AutPlay Level II Certification. AutPlay is a type of therapy that uses play-based interventions to work with children with Autism.

Payment Accepted:

Private Insurance, Private Payment, Medicaid

St. Louis and Eastern Missouri

Affinia Healthcare (formerly Grace Hill Health Center)

Buhlinger, Yvonne

1717 Biddle Street, St. Louis, MO 63106

Phone: 314-814-8700

Website: www.affiniahealthcare.org

Additional location:

2220 Lemp, St. Louis, MO 63104

4414 N. Florissant, St. Louis, MO 63107

3930 S. Broadway, St. Louis, MO 63118

Ages Served: All

Affinia Healthcare is a dynamic and transformative health system, providing affordable primary and preventative health care services. Services include pediatrics, family practice, internal medicine, OB /GYN, dental, optometry, podiatry, pediatric psychiatry, pediatric neurology, pediatric psychology, adult behavioral health, audiology, speech and language therapy, lab, mammography, x-ray, pharmacy, urgent care and supportive services such as chronic disease coaching and care management.

Payment Accepted:

Private Insurance, Private Pay, Medicaid, Medicare, Gateway to Better Health Program and sliding fees

Agape Christian Counseling Services

Knarr, Carolyn
9378 Olive Blvd., Suite 317
St. Louis, MO 63132
Phone: 314-994 - 9344
Email: accs@agapecounselingstl.com
Website: www.agapechristiancounselingservices.org
Ages Served: All
Additional Locations:

12122 Tesson Ferry Rd, Ste 202, St. Louis, MO 63128

11600 Manchester Rd, Ste 101, Des Peres, MO 63131

423 Chez Paree Dr., Hazelwood, MO 63042

1000 Lake St. Louis Blvd, Ste 260,

Lake St. Louis, MO 63367

5933 South Highway 94, Ste 107, St. Charles, MO

63304 10545 Business 21, Hillsboro, MO 63050

9273 Coach Stop Road, Columbia, IL 62236

Agape Christian Counseling Services is a non-profit 501(c)(3) organization. Our mission is to improve the accessibility of mental health services by providing affordable, professional Christian counseling for the St. Louis metro area and its surrounding counties. We take most insurances and offer a sliding fee scale option to those without insurance. With many locations and 40+ counselors, who have various specialties, we are able to provide services customized to our clients' individual needs.

Payment Accepted:

Private Insurance, Private Payment, Medicaid,

Bascom, Lee, MSW, LCSW

1121 Olivette Executive Parkway, Suite 205

St. Louis, MO 63132

Phone: 314-991-9058

Email: lee@leebascom.com

Counseling, psychotherapy, case management (i.e. "navigating the system") for people with special needs and disabilities and their families. Client centered, solution focused.

Payment Accepted:

Private Insurance, Private Payment, Medicaid

Dr. Chris's Kids' Corner

Rankin, Christine Ph.D.

11709 Old Ballas Road, Suite 103

St. Louis, MO 63141

Phone: 314-432-2428

Email: www.drchriskidscorner.com

Ages Served: 6 to Adult

Adult and treatment of the psychological, social and family issues of those children and adults on the Autism Spectrum.

Payment Accepted:

Private Insurance, Private Payment

MO-FEAT Statewide Autism Resource Directory

Mercy Kids Autism Center

A Program of Mercy Children's Hospital - St. Louis

Wooldridge, Kelly

641 N. New Ballas Rd., St. Louis, MO 63141

Phone: 314-872-3345

Email: kelly.wooldridge@mercy.net

Additional Email: sheilaorlando@mercy.net

Website: www.mercy.net/practice/mercy-autism-center

Ages Served: Birth to 18

ASD diagnosis, assessment, and follow-up, Intensive Early Intervention Program for young children with ASD, Medical consultation program for children with ASD, Social Communication Groups, OT/PT/SLP Therapies
Payment Accepted:

Private Insurance, Private Payment, Medicaid,
Missouri Autism Waiver

Miriam, The Learning Disability Experts

Rose, Beth, MSW, LCSW

501 Bacon Ave., Webster Groves, MO 63119

Phone: 314-968-3893

Website: www.miriamSTL.org

Ages Served: 3 - 18

Miriam: The Learning Disability Experts is the St. Louis region's oldest and most comprehensive resource for children with complex learning disabilities. Through its two programs, Miriam School and Miriam Learning Center, the organization serves 500 children annually throughout the region. For more than 50 years, Miriam School has offered an independent special education school program designed for bright children ages Pre K - 8th grade with learning challenges. More recently, the Miriam Learning Center was established to support children ages 3 - 18 through a range of services, including evaluations, tutoring, occupational, speech/language and music therapies, social skills training and in-school supports. No matter where families are in their journey, Miriam's goal is to identify needs and provide solutions that help students who are struggling in school unlock their potential. Miriam School offers full-day education and summer programs for students, age pre-K to 8th grade with average to above average intelligence who display complex learning disabilities, including high-functioning autism or Asperger's syndrome. Miriam Learning Center offers assessments, therapies, tutoring, social skills and recreation classes, in-school supports and summer camps for children with average cognitive abilities who have learning and social disabilities, including high-functioning autism or Asperger's syndrome.

Payment Accepted:

Private Payment, Missouri Autism Waiver

Missouri Institute of Mental Health

5400 Arsenal St., St. Louis, MO 63139

Phone: 314-877-6401

Website: www.mimh.edu

Provident

2650 Olive, St. Louis, MO 63103

Phone: 314-371-6500

Toll Free Number: 800-273-8255

Crisis Line: 314-647-4357

Website: www.providentstl.org

Helping individuals and families to a brighter future through counseling, crisis intervention, and community support programs. See website for additional locations.

Reintegrative Health Institute

Collins, William G. PhD and, Collins, Chris

1610 Des Peres Rd., Suite 340, St. Louis, MO 63131

Phone: 314-984-8412

Email: ccollins@rhistl.com

Website: www.rhistl.com

Ages Served: 5 - 80

Brain mapping, diagnostic testing, sensory integration therapy for autism, Asperger's in children and adults. Neurofeedback, biofeedback and family therapy. Private pay and help with insurance reimbursement.

SSM Cardinal Glennon Children's Medical Center

Knights of Columbus Developmental Center

Furey, Ann LCSW, Family Resource Specialist

3800 Park Avenue, 2nd Floor, St. Louis, MO 63110

Phone: 314-577-5609

Website:

<http://www.cardinalglennon.com/knightsofcolumbus>

Ages Served: 0 - 18

Additional Location:

St. Luke's Hospital

232 S. Woods Mill Rd.

South Medical Building, Ste. 640

Chesterfield, MO 63017

Phone: 314-576-2080 (Dial '0' when prompted)

Designated Autism Speaks- Autism Treatment Network Site! Comprehensive, multidisciplinary diagnostic and assessment clinic for Autism Spectrum and Neurodevelopmental disorders. Professional Education and Family Resource Support.

Payment Accepted:

Private Insurance, Private Payment, Medicaid

MO-FEAT Statewide Autism Resource Directory

St. Louis Behavioral Medical Institute

Huff, Laura and Dale, Melinda PhD

16216 Baxter Rd., Suite 265, Chesterfield, MO 63017

City Office: 1129 Macklind Ave., St. Louis, MO 63110

Phone: 636-532-9188

Crisis Line: 314-534-0200

Website: www.slbmi.com

Full psychological evaluations, including the newly revised ADOS-2, is provided to determine the types of ASD symptoms and intensity and severity of ASD symptoms, as well as potential comorbid anxiety, mood, behavior or learning disabilities, along with specific treatment recommendations. Psychological interventions include array of specialized treatment/services for individuals, parents and siblings.

Wright & Wright PhD, LLC

Wright, Sara, PhD or Loepker, Michelle

11710 Old Ballas Rd., Suite 111

Creve Coeur, MO 63141

Phone: 314-991-1095

Website: www.wrightneuropsychology.com

Ages Served: 3 - 22

Neuropsychological evaluations for the purpose of diagnosis, treatment planning and educational programming for individuals with ADHD, learning disabilities and high functioning autism spectrum disorders.

Illinois

Agape Christian Counseling Services

Knarr, Carolyn

9378 Olive Blvd., Suite 317

St. Louis, MO 63132

Phone: 314-994 - 9344

Email: accs@agapecounselingstl.com

Website: www.agapechristiancounselingservices.org

Ages Served: All

Additional Locations:

12122 Tesson Ferry Rd, Ste 202, St. Louis, MO 63128

11600 Manchester Rd, Ste 101, Des Peres, MO 63131

423 Chez Paree Dr., Hazelwood, MO 63042

1000 Lake St. Louis Blvd, Ste 260,

Lake St. Louis, MO 63367

5933 South Highway 94, Ste 107, St. Charles, MO

63304 10545 Business 21, Hillsboro, MO 63050

9273 Coach Stop Road, Columbia, IL 62236

Agape Christian Counseling Services is a non-profit 501(c)(3) organization. Our mission is to improve the accessibility of mental health services by providing affordable, professional Christian counseling for the St. Louis metro area and its surrounding counties. We take most insurances and offer a sliding fee scale option to those without insurance. With many locations and 40+ counselors, who have various specialties, we are able to provide services customized to our clients' individual needs.

Payment Accepted:

Private Insurance, Private Payment, Medicaid,

Recreation/Leisure

Statewide

Camp Barnabas

901 Teas Trail 2060

Purdy, MO 65734

Phone: 417-476-2565

Email: info@campbarnabas.org

Website: www.campbarnabas.org

We offer acceptance and love to more than 1,300 campers with special needs and chronic diseases - and their siblings - in locations across the United States. Through adaptive activities, people with physical, mental, and/or medical challenges become participants, not observers, in the world around them. They leave Camp Barnabas knowing they are uniquely created to live lives of ability.

Camp Encourage

Lee, Kelly

4025 Central Street, Kansas City, MO 64111

Phone: 816-830-7171

Email: info@campencourage.org

Website: www.campencourage.org

Ages Served: 8 - 18

Our Mission is to encourage social growth, independence, and self-esteem in youth with autism spectrum disorders through a quality, overnight summer camp experience in the greater Kansas City area.

MO-FEAT Statewide Autism Resource Directory

eSpecial Needs

Kouri, Scott

11704 Lackland Industrial Drive, St. Louis, MO 63146

Phone: 877-664-4565

Email: sales@especialneeds.com

Website: www.especialneeds.com

Ages Served: birth to adult

eSpecial Needs is dedicated to providing our clients with the best selection of adaptive equipment, rehab equipment and therapy solutions for children and adults with special needs. With over 10,000 products ranging from rehab supplies to treatment tables, special needs car seats to indoor swings autism toys to child locators, our adaptive therapy products focus on standing, seating, positioning, sensory motor, fine motor skills, gross motor skills, exercise, active play, rehabilitation and therapy while educating the parents, caregivers and teachers. Products are available to families or organizations through a catalog, the website or over the phone with a product specialist.

Payment Accepted:

Private Payment, Missouri Autism Waiver, Kansas Autism Waiver, DMH Contracted Provider

Rising Abilities

Marks, Angela

P.O. Box 3515, Camdenton, MO 65020

Phone: 417-650-8352

Email: Amarks@risingabilities.org

Website: www.risingabilities.org

Ages Served: 5 and up

We are a summer camp that specializes in creating community inclusion by traveling to Bennett Springs and holding week long retreats. We offer retreats split up by ages starting at age 5- 12, ages 13-18, and 18 and over. We also hold a Monthly Parent Support group in Camdenton, MO with an emphasis on creating affordable community inclusion activities monthly. We offer day camps for organizations that request a field guided field trip to Bennett Springs with crafts and nature classes included.

Special Olympics of Missouri

Diehl, Jocelyn

2945 Brentwood, St. Louis, MO 63144

Phone: 314-961-7755

Toll Free: 800-846-2682

Email: diehl@somo.org

Website: <http://somo.org/>

Ages Served: 8 and up

Our mission is to provide year-round sports training and athletic competition in a variety of Olympic-type sports for children and adults with intellectual disabilities, giving them continuing opportunities to develop physical fitness, demonstrate courage, experience joy, and participation in a sharing of gifts, skills and friendship.

Wonderland Camp Foundation

Hynson, Jason

18591 Miller Circle, Rocky Mount, MO 65072

Phone: 573-392-1000

Email: info@wonderlandcamp.org

Website: www.wonderlandcamp.org

Ages Served: 6 and older

Our mission is to provide a fun, educational camp experience for children, teenagers and adults with disabilities, to offer respite from daily caregiving for family members and healthcare workers to provide and nurture a personal developmental experience for volunteers and staff.

Central Missouri

Adaptive Gymnastics

Krug, Jeff

826 Clark Hall, University of Missouri

Columbia, MO 65211

Additional Location:

3609 Mojave Court, Columbia, MO 65202

Phone: 573-882-3561 or 573-814-5000

Email: krugj@health.missouri.edu

Email: amiebutler@tiger-academy.com

Website: tiger-academy.com

Ages Served: 3 to 18

Adapted Gymnastics provides a safe and fun environment for children with disabilities to participate in modified gymnastics and gross motor activities that will enable them to develop and enhance their mobility and motor skills. We also endeavor to facilitate children's social relationships with peers. Lastly, we offer encouragement and enthusiasm as we strive to improve the participants' confidence and abilities.

Boone County Family Resources

1209 East Walnut, Columbia, MO 65201

Phone: 573-874-1995

Email: agency@bcfr.org

Website: www.bcfr.org

Daniel Boone Little League

Challenger League Baseball

Johnson, Lyle

P.O. Box 1885, Columbia, MO 65205

Phone: 573-268-4984

Email: challenger@danielboonell.org

Website: www.danielboonell.org

The Challenger Division of Little League Baseball provides boys and girls who have developmental or physical disabilities the opportunity to enjoy the full benefits and excitement of playing on a baseball team. The program is for children ages 5-18 that live anywhere in Mid-Missouri.

MO-FEAT Statewide Autism Resource Directory

Gateway Education & Therapy

Helm, Kimberly

1281 North Highway 47, Union, MO 63084

Phone: 636-583-0788

Email: gatewaycenter@me.com

Website: www.gatewayeducationandtherapy.org

Ages Served: Birth to 25

Gateway Education & Therapy provides evaluation, assessment and treatment for children and adults with Autism Spectrum Disorder. Therapeutic services include Applied Behavior Analysis, Speech/Language Therapy and Social Skills Groups. Gateway also offers school support services, parent training, community and professional trainings. Treatment is individualized to the client and the family needs. Therapy is offered in a clinical or home setting depending on need. Autism support groups are encouraged to use Gateway's facilities and resources for meetings. Gateway believes collaboration with other professionals and the community are key to addressing the needs of clients diagnosed with Autism Spectrum Disorder.

Payment Accepted:

Private Insurance, Private Payment

Services for Independent Living

Stewart, Heather

1401 Hathman Place, Columbia, MO 65201

Phone: 573-874-1646

TTY: 573-874-4121

Website: www.silcolumbia.org

Ages Served: All

Services to seniors and individuals with disabilities that empower them to maximize their independence.

Four core services: advocacy, information and referral, peer support and independent living skills training. In home care.

Northeast Missouri

Northeast Independent Living Services

Spalding, Lindsay

909 Broadway, Suite 350, Hannibal, MO 63401

Phone: 573-221-8287

Email: neils@neilscenter.org

Website: www.neilscenter.org

Information and referral, peer support, accessibility services, home care services, alternative format, IEP advocacy, and disability awareness workshops.

Payment Accepted:

Private Payment, Medicaid

Greater Kansas City

Accessible Arts/VSA Kansas, Inc.

1100 State Avenue, Kansas City, KS 66102

Phone: 913-281-1133

Website: www.accessiblearts.org

By learning through the arts, students become lifelong learners, experiencing the joy of discovery and exploration, and the value of each other's ideas.

Accessible Arts/VSA Kansas, Inc. programs include adaptations and strategies to ensure accessible settings and inclusive experiences for all.

Autism Society of the Heartland

Smith, Jennifer

PO Box 860984, Shawnee, KS 66286

Phone: 913-706-0042

Email: info@ASAHeartland.org

Website: http://www.asaheartland.org/

Website: www.justlikeyou-autism.org

Ages Served: All

Autism Society the Heartland is a provider that can provide local resources, provide educational tools, social events for adults on the spectrum, TWEEN club, It's a Girl Thing, parent training, awareness events and scholarships for members. We collaborate with providers for swim and safety conferences. We have 5 metro support groups.

Camp Encourage

Lee, Kelly

4025 Central Street, Kansas City, MO 64111

Phone: 816-830-7171

Email: info@campencourage.org

Website: www.campencourage.org

Ages Served: 8 - 18

Our Mission is to encourage social growth, independence, and self-esteem in youth with autism spectrum disorders through a quality, overnight summer camp experience in the greater Kansas City area.

Platte County Board of Services for the Developmentally Disabled

Krah, Betty

7900 NW 106th Street, Kansas City, MO 64153

Phone: 816-891-0990

Email: betty.krah@pcbsdd.org

Website: http://www.pcbsdd.org

Ages Served: All

Service coordination for persons with developmental disabilities. Group living for adults with developmental disabilities. Supporting living for adults with developmental disabilities. Day Services for persons with developmental disabilities. Transportation for adults with developmental disabilities to and from work or day services, Mon thru Fri, during the day. Recreation for persons over 16 with developmental disabilities. Supported employment for adults with developmental disabilities.

MO-FEAT Statewide Autism Resource Directory

YMCA of Greater Kansas City

Challenger Program
3100 Broadway, Suite 1020, Kansas City, MO 64111
Phone: 816-561-9622
Website: <http://www.kansascityymca.org/youth-development/challengerspecial-needs>
Ages Served: 4 - 30

The Y Challenger program for children and young adults with special needs shines as an example of how participating in healthy activities can result in not only improved physical fitness but also personal growth, fun and friendships. Individuals 4-30 years of age with physical, developmental and intellectual disabilities have the opportunity to learn, grow and thrive through recreational and social opportunities.

Southwest Missouri

A Sporting Chance

1501 E. Pythian, Springfield, MO 65802
Phone: 417-874-1958
Email: sportingchance@sbcglobal.net
Website: www.asportingchance.net
To give A Sporting Chance to any person with any disability, youth who are disadvantaged, abused & neglected children, "At Risk Teenagers", & Senior Citizens by developing and providing amateur sports training, competition, and recreational programs. Any person with any disability or youth who are disadvantaged can participate in any program offered by A Sporting Chance. The athletes must be ages 3 or older to participate.

Champion Athletes of the Ozarks

1715 S. Kansas Ave., Springfield, MO 65807
Email: sqmile@championathletes.org
Website: www.championathletes.org
Champion Athletes of the Ozarks serves children and adults with disabilities living in the Ozarks area. Through education, sports training and competition we are building self-esteem, self-confidence and social skills. We are creating a positive atmosphere while teaching decision-making skills, team skills, appropriate behaviors and the feeling of success. Champion Athletes of the Ozarks has a main focus on Life Skills. We offer classes in reading, basic money, math, storm preparedness, etc. All of these skills are necessary for every individual to be successful in work and school and be a more productive citizen in our community.

Lawrence County Board for the Developmentally Disabled

403 E. Elm St, P.O. Box 632, Aurora, MO 65605
Phone: 417-678-6079
Email: info@lcbdd.org
Website: www.lcbdd.org

Rising Abilities

Marks, Angela
P.O. Box 3515, Camdenton, MO 65020
Phone: 417-650-8352
Email: Amarks@risingabilities.org
Website: www.risingabilities.org
Ages Served: 5 and up
We are a summer camp that specializes in creating community inclusion by traveling to Bennett Springs and holding week long retreats. We offer retreats split up by ages starting at age 5- 12, ages 13-18, and 18 and over. We also hold a Monthly Parent Support group in Camdenton, MO with an emphasis on creating affordable community inclusion activities monthly. We offer day camps for organizations that request a field guided field trip to Bennett Springs with crafts and nature classes included.

St. Louis and Eastern Missouri

Behavior Intervention Services

Brook, Lynn
10176 Corporate Square Drive, Suite 220
Creve Coeur, MO 63132
Phone: 314-395-9375
Email: lbrook@bis-stl.com
Website: www.behaviorinterventionservices.com
Ages Served: All
Behavior Intervention Services provides a variety of specialized behavioral support services to individuals of all ages and ability levels. Our agency, founded in 2004, has grown to serve hundreds in natural home and individualized Supported Living settings located in St. Louis and the surrounding areas with an emphasis on successful community living and involvement. We utilize proven and positive behavior change strategies to assist our consumers in goal acquisition, while including all team members, friends and family in the process!
Payment Accepted:
Private Insurance, Private Payment, Missouri Autism Waiver, DMH Contracted Provider, Partnership for Hope Waiver

Catch 22 Miracle League

Trower, Darrel
17925 North Outer Forty Rd., Chesterfield, MO 63005
Additional Location: Chesterfield
Email: Darrell.Trower@catch22miracleleague.org
Website:
<http://www.catch22miracleleague.org/index.php>

MO-FEAT Statewide Autism Resource Directory

Community Living, Inc.

Moore, Beverly
1040 St. Peters-Howell Road, St. Peters, MO 63376
Phone: 636-970-2800
Toll Free: 800-769-8007
Email: socialworker@cliservices.org
Email: bmoore@cliservices.org
Website: www.cliservices.org
Services primarily in St. Charles County
Payment Accepted:
Private Payment, Medicaid, DMH Contracted Provider

Florissant Area Athletic Association--FAAA

Spirit League
Wheeler, Bob
1175 Wiethaupt Rd., Florissant, MO 63031
Phone: 314-838-4463
Email: bob_wheeler@att.net
Website: http://www.faaasports.com/Spirit_League.html
The Florissant Area Athletic Association's Spirit League is in its 24th season offering baseball and soccer programs for Special children whose physical and/or mental limitations prevent them from participating in standard league play. The program is open to children and young adults ages 6-21. A buddy system is employed for those children that require assistance when playing. For more information, contact the commissioner of this program.

Gateway Education & Therapy

Helm, Kimberly
1281 North Highway 47, Union, MO 63084
Phone: 636-583-0788
Email: gatewaycenter@me.com
Website: www.gatewayeducationandtherapy.org
Ages Served: Birth to 25
Gateway Education & Therapy provides evaluation, assessment and treatment for children and adults with Autism Spectrum Disorder. Therapeutic services include Applied Behavior Analysis, Speech/Language Therapy and Social Skills Groups. Gateway also offers school support services, parent training, community and professional trainings. Treatment is individualized to the client and the family needs. Therapy is offered in a clinical or home setting depending on need. Autism support groups are encouraged to use Gateway's facilities and resources for meetings. Gateway believes collaboration with other professionals and the community are key to addressing the needs of clients diagnosed with Autism Spectrum Disorder.
Payment Accepted:
Private Insurance, Private Payment

Gateway Locomotives Special Hockey

Practices held at
The Ice Zone at the St. Louis Mills Shopping Mall
Phone: 636-386-3287
Website: www.gatewaylocomotives.org

Gateway Special Hockey is a program for developmentally disabled athletes who have a desire to play ice hockey and are not able to participate in any other organized hockey program. If your athlete is unable to participate in a mainstream program due to some type of physical and mental disability, Gateway may be able to fill your needs.

Inclusive Recreation—St. Charles Weight, Brita

City of St. Peters Rec Plex, P.O. Box 9
St. Peters, MO 63376
Phone: 314-359-9970
Website: <http://www.stpetersmo.net/inclusive-recreation.aspx>

Kids Enjoy Exercise Now - KEEN

P.O.Box 69010, St. Louis, MO 63169
Phone: 314-259-5980
Email: info@keenstlouis.org
Website: www.keenstlouis.org
volunteer with a child with a disability and let them discover together how much they can do. Programs are all open, non-competitive and unstructured, allowing athletes facing significant challenges to have fun and be successful. KEEN St. Louis currently offers a swim program and a music & movement program.

Mid-County Inclusion

City of Clayton Parks Department
Furfaro, Mary
Phone: 314-505-8607
Email: mfurfaro@ucitymo.org
Website:
http://www.claytonmo.gov/Government/Departments/Parks_and_Recreation/Inclusive_Services.htm
We welcome individuals of all abilities to enjoy our facilities and programs. If you or someone you know requires assistance, let us know at the time of registration or at least 2 days before drop-in use.

Midwest Music Therapy Services

Carron, Maria
6614 Clayton Rd., #179, St. Louis, MO 63117
Phone: 314-960-0475
Email: mcarron@prodigy.net
Website: www.midwestmusictherapy.com
Ages Served: All
Midwest Music Therapy Services offers in-home individual music therapy services for individuals with autism and developmental disabilities We also offer group services in the summer & our Rockabilities group program throughout the year.

MO-FEAT Statewide Autism Resource Directory

Miriam, The Learning Disability Experts

Rose, Beth, MSW, LCSW

501 Bacon Ave., Webster Groves, MO 63119

Phone: 314-968-3893

Website: www.miriamSTL.org

Ages Served: 3 - 18

Miriam: The Learning Disability Experts is the St. Louis region's oldest and most comprehensive resource for children with complex learning disabilities. Through its two programs, Miriam School and Miriam Learning Center, the organization serves 500 children annually throughout the region. For more than 50 years, Miriam School has offered an independent special education school program designed for bright children ages Pre K - 8th grade with learning challenges. More recently, the Miriam Learning Center was established to support children ages 3 - 18 through a range of services, including evaluations, tutoring, occupational, speech/language and music therapies, social skills training and in-school supports. No matter where families are in their journey, Miriam's goal is to identify needs and provide solutions that help students who are struggling in school unlock their potential. Miriam School offers full-day education and summer programs for students, age pre-K to 8th grade with average to above average intelligence who display complex learning disabilities, including high-functioning autism or Asperger's syndrome. Miriam Learning Center offers assessments, therapies, tutoring, social skills and recreation classes, in-school supports and summer camps for children with average cognitive abilities who have learning and social disabilities, including high-functioning autism or Asperger's syndrome.

Payment Accepted:

Private Payment, Missouri Autism Waiver

Municipal Partners for Inclusive Recreation

1050 Des Peres Road, St. Louis, MO 63131

Phone: 314-835-6157

TTY: 800-735-2966

Email: tjohnson@desperesmo.org

Website:

<http://www.desperesmo.org/index.aspx?NID=717>

NextStep for Life

Wooldridge, Jennifer Executive Director

3655 Baptist Park Road, Festus, MO 63028

Mailing Address:

P. O. Box 97, Mapaville, MO 63065

Phone: 636-282-4400

Email: info@nextstepforlife.org

Website: www.nextstepforlife.org

Ages Served: All

Providing a variety of programs for individuals with developmental disabilities in Jefferson County, Missouri and their families. Services include community supports (individual and group supports), residential, employment services / supports, family support (which includes

coordination of respite services and the KidStart Lending Library), and leisure activities. Locations include: Arnold, Festus and Herculaneum.

Payment Accepted:

Private Payment, Medicaid, Private Pay, DMH
Contracted Provider, Missouri Autism Waiver

OASIS Institute

7710 Carondelet, Suite 125, St. Louis, MO 63105

Phone: 314-862-2933

Website: www.oasisnet.org

Ages Served: Over 50

Pathways to Independence

Strohbeck, Craig

200 South Hanley Rd., Suite 103, Clayton, MO 63105

Phone: 314-863-0202

Email: craig@ptistl.org

Website: www.ptistl.org

Ages Served: Adults

Pathways to Independence (PTI) support adults with complex learning disabilities, Aspergers Syndrome, PDD-NOS and associated disorders that impact social abilities. Our innovative programming addresses social interaction and advocacy skills while participating in everyday community opportunities. Each participant is encouraged to reach their full potential through three distinct programs geared to support each person at their level. A person can participate in 1 or all 3 options to meet the goals.

Recreation Council of Greater St. Louis

Fleming, Susan

St. Louis City:

2334 Olive Street, St. Louis, Mo 63103

Phone: 314-772-2299

St. Louis County:

200 S. Hanley Rd., Suite 100, St. Louis, MO 3105

Phone: 314-726-6044

St. Charles County:

60 Gailwood Dr., Suite C, St. Peters, MO 63376

Phone: 636-477-7704

Email: info@recreationcouncil.org

Website: www.recreationcouncil.org

The Recreation Council of Greater St. Louis is a not-for-profit organization that works to ensure that individuals with developmental disabilities are aware of the recreation and leisure programs and activities that are available to them in their communities, and opportunities to access those programs and activities of their choice. The Recreation Council provides information/referral; voucher programs to assist in the fees of programs and activities (County specific); informational publications highlighting various programs and activities; community presentations and workshops; recreation resource library and adaptive equipment loan; and networking opportunities with other recreation providers.

MO-FEAT Statewide Autism Resource Directory

St. Louis Arc

Strothkamp, Theresa
1177 N. Warson Rd., St. Louis, MO 63132
Phone: 314-569-2211
Email: stlfamilies@slarc.org
Website: www.slarc.org
Ages Served: All

The St. Louis Arc provides a lifetime of support including Speech and Language therapies, Occupational therapy, Physical therapy, ABA, Early Start Denver Model, and family support. Additionally, we provide leisure opportunities, assistance with finding employment, community participation in day programs and residential services.

Payment Accepted:

Private Insurance, Private Payment, Medicaid,
Missouri Autism Waiver, DMH Contracted Provider

St. Louis Challenger Baseball

402 N. Geyer Road, St. Louis, MO 63122
Phone: 314-822-2518
Email: buck@challengerbaseball.org
Website: www.challengerbaseball.org

The main goal of St. Louis Challenger Baseball is to make friends! We're a baseball league for kids and adults with developmental disabilities from ages 5 on up (our oldest player is 77!). 2013 marks our 20th season, and the league now has 64 teams total.

St. Louis Society for the Physically Disabled

1187 Corporate Lake Dr., Suite 100, St. Louis, MO 63132
Phone: 314-989-1188
Email: society@stlsociety.org
Website: www.stlsociety.org

St. Louis Spirits Gymnastics Club

Scott, Dana
12975 Maurer Industrial Court, St. Louis, MO 63127
Phone: 314-369-1569
Email: d.scott@spiritsgym.com
Email: youbelong@spiritsgym.com
Website: www.spiritsgym.com
Designed by Physical and Occupational Therapists, Busy Bodies is based on principles of sensory-motor integration and consists of carefully chosen activities to enhance and improve your child's physical and social development while building self-esteem and acquiring gymnastics skills. Busy Bodies addresses skill development in the areas of balance, gross motor, fine locomotor, coordination, perceptual motor, as well as cooperation and socialization. Individual activity stations change weekly and adapt/modify to meet the needs of the individual child. Group activities including rhythm and movement exercises and exposure to gymnastics apparatus combine to offer this unique and exciting gymnastics program. Parents have the privilege to remaining and participating with their child.

SPENSA - Special Needs Soccer

P.O. Box 190123, St. Louis, MO 63119
Phone: 314-894-1339
Website: www.spensa.org
SPENSA is designed to bring the opportunity of learning and playing soccer to any boy or girl of ages 5-21 who has a mental or physical disability.

STAGES Performing Arts Academy

1023 Chesterfield Parkway East, Chesterfield, MO 63017
Phone: 636-530-5959
Website: www.stagesstlouis.org
Unique within the St. Louis region, STAGES' Arts programs consist of classes, workshops and performance opportunities that enable area youth with physical, cognitive or developmental delays to fully participate in the musical theatre arts.

The Community Partnership

1101 Hauck Dr., Rolla, MO 65401
Phone: 573-368-2849
Toll Free Number: 888-541-4636
Email: info@thecommunitypartnership.org
Website: www.thecommunitypartnership.org
Our Capable Kids and Families program helps families with all aspects of caring for children with special needs. We provide support through home visitation, networking/playgroups, and a therapy equipment loan program. Friendship Circles bring together children with disabilities and their peers. P.E. for All Kids involves area schools in making gym class more open to everyone through equipment and special activities.

The Mind Development Center

Dynamic Pathways School

Altrup, Stacy or Broeckelmann, Michelle

2120 Bryan Valley Commercial Dr.
O'Fallon, MO 63366
Phone: 636-240-8096
Email: stacy@dynamicpathwaysllc.com
Email: michelle@dynamicpathwaysllc.com
Website: www.dynamicpathwaysllc.com
Website: familytherapysolutions.com
The Mind Development Center includes Dynamic Pathways School, MindSight Consulting & Training and Family Therapy Solutions. We serve families and professionals in the community to offer the opportunity to enhance a child's dynamic intelligence so they can be a mindful, thoughtful individual and that through social, emotional and relational developmental approaches, a child will achieve a successful quality of life. We offer RDI family consulting, private school placement, after-school peer groups, OT, PT, Speech/Language Therapy, parent/professional training, screenings and community events.

Payment Accepted:

Private Insurance, Private Payment, Medicaid

MO-FEAT Statewide Autism Resource Directory

Through the Roof

Hosack, Jonathan and, Hosack, Rebecca

P. O. Box 481, Springfield, MO 65801

Phone: 417-894-7844

Email: ttrspringfield@gmail.com

Website: www.ttrspringfield.org

Through the Roof offers a monthly church service, special events and consulting & training for those who want to minister to and with people with disabilities.

Turner Center for the Arts

3109 Sutton Blvd., Maplewood, MO 63143

Phone: 314-781-4440

Email: tca@bridgescss.com

Website: www.turnercenterforthearts.org

Variety the Children's Charity of St. Louis

2200 Westport Plaza Dr., Suite 306

St. Louis, MO 63146

Phone: 314-453-0453

Email: info@varietystl.org

Website: www.varietystl.org

Victory Speech Therapy and Autism Consulting, LLC

Butler, Jan

9700 Mackenzie Rd., Suite 110, Affton, MO 63123

Phone: 314-635-5400

Email: jan.bulter@victoryspeechtherapy.com

Website: www.victoryspeechtherapy.com

Ages Served: 5 - 18

Speech and language therapy, evaluations and therapy, autism consultations in a variety of settings, social skills groups, and social skills summer camps.

Yachad St. Louis

A Division of the National Jewish Council for Disabilities

Garbow, Debbie

7947 Cornell Ave.

St. Louis, MO 63130

Phone: 314-863-0070

Email: stlouisyachad@ou.org

Additional Email: garbowd@ou.org

Website: ou.org

Ages Served: 8 – 18, Older members chapter a possibility
Yachad/ NJCD offers inclusive programming and services for individuals who have developmental delay, are on the autism spectrum, exhibit physical or emotional challenges and other cognitive issues. We offer social recreational inclusive programming twice/month, family support services, educational support and advocacy, and a national resource center for individuals with special needs. "Our Way," for the Jewish deaf and hard of hearing, offers social recreational programming, vocational guidance, educational support services, and family programming. All services and programs are interpreted in American Sign Language.

YMCA of Greater St. Louis

Integrated Fitness Services

1528 Locust St., St. Louis, MO 63103

Phone: 314-678-0162

Website: <http://www.ymcastlouis.org/metropolitan-office/integrated-fitness-services>

YMCA of St. Charles

3900 Shady Springs Lane, St. Charles, MO 63376

Phone: 636-928-1928

Website: <http://www.ymcastlouis.org/st-charles-county-family-ymca>

Illinois

Behavior Intervention Services

Brook, Lynn

10176 Corporate Square Drive, Suite 220

Creve Coeur, MO 63132

Phone: 314-395-9375

Email: lbrook@bis-stl.com

Website: www.behaviorinterventionservices.com

Ages Served: All

Behavior Intervention Services provides a variety of specialized behavioral support services to individuals of all ages and ability levels. Our agency, founded in 2004, has grown to serve hundreds in natural home and individualized Supported Living settings located in St. Louis and the surrounding areas with an emphasis on successful community living and involvement. We utilize proven and positive behavior change strategies to assist our consumers in goal acquisition, while including all team members, friends and family in the process!

Payment Accepted:

Private Insurance, Private Payment, Missouri Autism Waiver, DMH Contracted Provider, Partnership for Hope Waiver

Special Olympics of Illinois

605 E. Willow St., Normal, IL 61761

Phone: 309-888-2551

Toll Free Number: 800-394-0562

Website: www.soill.org

Visit website for local office information.

Wonderland Camp Foundation

Hynson, Jason

18591 Miller Circle, Rocky Mount, MO 65072

Phone: 573-392-1000

Email: info@wonderlandcamp.org

Website: www.wonderlandcamp.org

Ages Served: 6 and older

Our mission is to provide a fun, educational camp experience for children,, teenagers and adults with disabilities, to offer respite from daily caregiving for family members and healthcare workers to provide and nurture a personal developmental experience for volunteers and staff.

MO-FEAT Statewide Autism Resource Directory

Kansas

Accessible Arts/VSA Kansas, Inc.

1100 State Avenue, Kansas City, KS 66102

Phone: 913-281-1133

Website: www.accessiblearts.org

By learning through the arts, students become lifelong learners, experiencing the joy of discovery and exploration, and the value of each other's ideas.

Accessible Arts/VSA Kansas, Inc. programs include adaptations and strategies to ensure accessible settings and inclusive experiences for all.

Autism Society of the Heartland

Smith, Jennifer

PO Box 860984, Shawnee, KS 66286

Phone: 913-706-0042

Email: info@ASAHeartland.org

Website: <http://www.asaheartland.org/>

Website: www.justlikeyou-autism.org

Ages Served: All

Autism Society the Heartland is a provider that can provide local resources, provide educational tools, social events for adults on the spectrum, TWEEN club, It\'s a Girl Thing, parent training, awareness events and scholarships for members. We collaborate with providers for swim and safety conferences. We have 5 metro support groups.

Camp Encourage

Lee, Kelly

4025 Central Street, Kansas City, MO 64111

Phone: 816-830-7171

Email: info@campencourage.org

Website: www.campencourage.org

Ages Served: 8 - 18

Our Mission is to encourage social growth, independence, and self-esteem in youth with autism spectrum disorders through a quality, overnight summer camp experience in the greater Kansas City area.

Heartstrings Community Foundation

7086 W. 105th St., Overland Park, KS 66212

Phone: 913-649-5700

Email: info@heartstringscf.org

Website: www.heartstringscf.org

Johnson County Parks and Recreation

The Special Population Program

Phone: 913-831-3355

Website:

http://jcprd.com/activities/special_populations.cfm

The Special Population program of the Johnson County Park and Recreation District provides fun, educational and socializing activities for members of the Johnson County community with special needs. Our programs include fun and exciting events such as dances, movie nights, day trips and overnight stays. We strive to make a positive impact by enhancing the lives of our special participants and their families.

Special Olympics of Kansas

5280 Foxridge Dr., Mission, KS 66202

Phone: 913-236-9290

Toll Free Number: 800-444-9803

Email: kso@ksso.org

Website: www.ksso.org

Visit website for regional office information

Wonderland Camp Foundation

Hynson, Jason

18591 Miller Circle, Rocky Mount, MO 65072

Phone: 573-392-1000

Email: info@wonderlandcamp.org

Website: www.wonderlandcamp.org

Ages Served: 6 and older

Our mission is to provide a fun, educational camp experience for children,, teenagers and adults with disabilities, to offer respite from daily caregiving for family members and healthcare workers to provide and nurture a personal developmental experience for volunteers and staff.

Religious Organization with Special Needs Programs

Greater Kansas City

F.I.R.E. (Foundation for Inclusive Religious Education)

The Catholic Center, 20 W. Ninth Street

Kansas City, MO 64105

Phone: 816-756-1858

Website: www.fire-program.org

F.I.R.E is an organization that provides financial grants to parish schools within the Diocese of Kansas City-St.

Joseph to assist with the cost of special education services in an inclusive setting.

Southwest Missouri

Through the Roof

Hosack, Jonathan and, Hosack, Rebecca

P. O. Box 481, Springfield, MO 65801

Phone: 417-894-7844

Email: ttrspringfield@gmail.com

Website: www.ttrspringfield.org

Through the Roof offers a monthly church service, special events and consulting & training for those who want to minister to and with people with disabilities.

MO-FEAT Statewide Autism Resource Directory

St. Louis and Eastern Missouri

Agape Christian Counseling Services

Knarr, Carolyn
9378 Olive Blvd., Suite 317
St. Louis, MO 63132
Phone: 314-994 - 9344
Email: accs@agapecounselingstl.com
Website: www.agapechristiancounselingservices.org
Ages Served: All
Additional Locations:
12122 Tesson Ferry Rd, Ste 202, St. Louis, MO 63128
11600 Manchester Rd, Ste 101, Des Peres, MO 63131
423 Chez Paree Dr., Hazelwood, MO 63042
1000 Lake St. Louis Blvd, Ste 260,
Lake St. Louis, MO 63367
5933 South Highway 94, Ste 107, St. Charles, MO
63304 10545 Business 21, Hillsboro, MO 63050
9273 Coach Stop Road, Columbia, IL 62236

Agape Christian Counseling Services is a non-profit 501(c)(3) organization. Our mission is to improve the accessibility of mental health services by providing affordable, professional Christian counseling for the St. Louis metro area and its surrounding counties. We take most insurances and offer a sliding fee scale option to those without insurance. With many locations and 40+ counselors, who have various specialties, we are able to provide services customized to our clients' individual needs.

Payment Accepted:

Private Insurance, Private Payment, Medicaid,

Archdiocese of St. Louis

Department of Special Education

Tichy, Karen, Dr.

4445 Lindell Boulevard, St. Louis, MO 63108
Phone: 314-792-7320
Email: ktichy@archstl.org
Website: www.archstl.org/DSE
Ages Served: 6 weeks to 18 years
Day care and preschool for all children six weeks to six years. Special education elementary schools for children 5 - 14. Special education school for children with autism 5 - 18. Special education classrooms in general education elementary schools. Special education classrooms in general education high schools.

Joni and Friends Gateway

Redlich, Judy

1935 Marconi Ave., St. Louis, MO 63310
Phone: 314-773-5664
Crisis Line: 314-773-5664
Email: jredlich@joniandfriends.org
Website: www.joniandfriends.org/st-louis

Yachad St. Louis

A Division of the National Jewish Council for Disabilities
Garbow, Debbie
7947 Cornell Ave.
St. Louis, MO 63130
Phone: 314-863-0070
Email: stlouisyachad@ou.org
Additional Email: garbowd@ou.org
Website: ou.org
Ages Served: 8 – 18, Older members chapter a possibility
Yachad/ NJCD offers inclusive programming and services for individuals who have developmental delay, are on the autism spectrum, exhibit physical or emotional challenges and other cognitive issues. We offer social recreational inclusive programming twice/month, family support services, educational support and advocacy, and a national resource center for individuals with special needs. "Our Way," for the Jewish deaf and hard of hearing, offers social recreational programming, vocational guidance, educational support services, and family programming. All services and programs are interpreted in American Sign Language.

Illinois

Agape Christian Counseling Services

Knarr, Carolyn
9378 Olive Blvd., Suite 317
St. Louis, MO 63132
Phone: 314-994 - 9344
Email: accs@agapecounselingstl.com
Website: www.agapechristiancounselingservices.org
Ages Served: All
Additional Locations:
12122 Tesson Ferry Rd, Ste 202, St. Louis, MO 63128
11600 Manchester Rd, Ste 101, Des Peres, MO 63131
423 Chez Paree Dr., Hazelwood, MO 63042
1000 Lake St. Louis Blvd, Ste 260,
Lake St. Louis, MO 63367
5933 South Highway 94, Ste 107, St. Charles, MO
63304 10545 Business 21, Hillsboro, MO 63050
9273 Coach Stop Road, Columbia, IL 62236

Agape Christian Counseling Services is a non-profit 501(c)(3) organization. Our mission is to improve the accessibility of mental health services by providing affordable, professional Christian counseling for the St. Louis metro area and its surrounding counties. We take most insurances and offer a sliding fee scale option to those without insurance. With many locations and 40+ counselors, who have various specialties, we are able to provide services customized to our clients' individual needs.

Payment Accepted:

Private Insurance, Private Payment, Medicaid

MO-FEAT Statewide Autism Resource Directory

Research Study Opportunities

Statewide

Autism Speaks

Autism Response Team
1 East 33rd Street, 4th Floor
New York, NY 10016
Phone: 888-288-4762
Email: familyservices@autismspeaks.org
Website: <http://www.autismspeaks.org>
The Autism Speaks Autism Response Team (ART) supports individuals with autism, their families, and caregivers by providing a direct connection to resources and tools necessary to make informed decisions. ART coordinators are specially trained to connect families with information, resources and opportunities. They are available to answer calls and emails from 9am to 1pm local time.

Consultants for Children

Morgan, Rachel and Newton, Susan
2440 Executive Dr., Suite 200, St. Charles, MO 63303
Phone: 636-922-4800
Email: rmorgan@cfc-stl.com
Email: snewton@cfc-stl.com
Website: www.cfc-st.com
Ages Served: All
Consultants for Children (CFC): Creating Collaborative Partnerships by Opening Doors! CFC is an Educational Consulting Firm which assists in creating collaborative partnerships between families, educators, administrators, community organizations and other interested parties to promote positive outcomes in all aspects of life for individuals with disabilities. We will provide an interactive & Learning-Directed Experience you will never forget! Individual workshops or series pricing is available after a free consultation with us!

IAN (Interactive Autism Network)

Website: <http://ianproject.org/>
Voluntary online registration site to assist in furthering autism research as well as an online community to stay informed and provide feedback.

SSM Cardinal Glennon Children's Medical Center

Knights of Columbus Developmental Center
Furey, Ann LCSW, Family Resource Specialist
3800 Park Avenue, 2nd Floor, St. Louis, MO 63110
Phone: 314-577-5609
Website:
<http://www.cardinalglennon.com/knightsofcolumbus>
Ages Served: 0 - 18
Additional Location:
St. Luke's Hospital
232 S. Woods Mill Rd.
South Medical Building, Ste. 640
Chesterfield, MO 63017
Phone: 314-576-2080 (Dial '0' when prompted)
Designated Autism Speaks- Autism Treatment Network Site! Comprehensive, multidisciplinary diagnostic and assessment clinic for Autism Spectrum and Neurodevelopmental disorders. Professional Education and Family Resource Support.
Payment Accepted:
Private Insurance, Private Payment, Medicaid

Thompson Center for Autism and Neurodevelopmental Disorders

Kanne, Stephen or Tuttle, Abby
205 Portland St., Columbia, MO 65201
Phone: 573-882-6081
Email: thompsoncenter@missouri.edu
Website: thompsoncenter.missouri.edu
Ages Served: All
The Thompson Center offers a range of health, educational and behavioral services in one location for individuals with autism and other developmental concerns. Professionals from different disciplines strive to deliver family-centered care that is comprehensive and coordinated. Whether you are concerned that your child might be displaying signs of a developmental problem or if your child already has been diagnosed with a specific condition like autism, finding useful information and resources can be a bit overwhelming. We are here to help.
Payment Accepted:
Private Insurance, Private Payment, Medicaid

Washington University School of Medicine

Social Developmental Studies
Gray, Teddi or, Constantino, John MD
660 S. Euclid, Campus Box 8134, St. Louis, MO 63110
Phone: 314-286-0068
Email: grayt@psychiatry.wustl.edu

MO-FEAT Statewide Autism Resource Directory

St. Louis and Eastern Missouri

SSM Cardinal Glennon Children's Medical Center

Knights of Columbus Developmental Center
Furey, Ann LCSW, Family Resource Specialist
3800 Park Avenue, 2nd Floor, St. Louis, MO 63110
Phone: 314-577-5609

Website:

<http://www.cardinalglennon.com/knightsofcolumbus>

Ages Served: 0 - 18

Additional Location:

St. Luke's Hospital

232 S. Woods Mill Rd.

South Medical Building, Ste. 640

Chesterfield, MO 63017

Phone: 314-576-2080 (Dial '0' when prompted)

Designated Autism Speaks- Autism Treatment Network Site! Comprehensive, multidisciplinary diagnostic and assessment clinic for Autism Spectrum and Neurodevelopmental disorders. Professional Education and Family Resource Support.

Payment Accepted:

Private Insurance, Private Payment, Medicaid

St. Louis University

Applied Behavior Analysis Research Team

Sy, Jolene, PhD, BCBA-D

3550 Lindell Blvd., St. Louis, MO 63103

Phone: 314-977-2715

Email: jsy@slu.edu

Ages Served: 3 - 16

Eligible individuals can receive free behavioral assessments, treatments and other services through participation in behavioral research projects.

Washington University School of Medicine

Department of Psychiatry

Pruett, John

4444 Forest Park Ave., Suite 2600, St. Louis, MO 63108

Phone: 314-286-1700

Email: wuchild@psychiatry.wustl.edu

Website: wuchild.wustl.edu

Ages Served: 1 to 3 for new evals

Resource Agency

Statewide

Autism Speaks

Autism Response Team

1 East 33rd Street, 4th Floor

New York, NY 10016

Phone: 888-288-4762

Email: familyservices@autismspeaks.org

Website: <http://www.autismspeaks.org>

The Autism Speaks Autism Response Team (ART) supports individuals with autism, their families, and caregivers by providing a direct connection to resources and tools necessary to make informed decisions. ART coordinators are specially trained to connect families with information, resources and opportunities. They are available to answer calls and emails from 9am to 1pm local time.

Autism Society of America

4340 East-West Hwy, Suite 350, Bethesda, MD 20814

Phone: 800-328-8476

Website: www.autism-society.org

Bureau of Special Health Care Needs

Department of Health & Senior Services

P.O. Box 570, Jefferson City, MO 65102

Phone: 573-751-6246

Toll Free Number: 800-451-0669

Website: <http://health.mo.gov/living/families/shcn/>

Special Health Care Needs (SHCN) provides statewide health care support services, including service coordination, for children and adults with disabilities, chronic illness and birth defects. State and federal funding support SHCN services. To be eligible for SHCN services, an individual must be a Missouri resident, have a special health care need and meet medical and financial eligibility when required. There is no fee for applying for these services.

Consultants for Children

Morgan, Rachel and Newton, Susan

2440 Executive Dr., Suite 200, St. Charles, MO 63303

Phone: 636-922-4800

Email: rmorgan@cfc-stl.com

Email: snewton@cfc-stl.com

Website: www.cfc-st.com

Ages Served: All

Consultants for Children (CFC): Creating Collaborative Partnerships by Opening Doors! CFC is an Educational Consulting Firm which assists in creating collaborative partnerships between families, educators, administrators, community organizations and other interested parties to promote positive outcomes in all aspects of life for individuals with disabilities. We will provide an interactive & Learning-Directed Experience you will never forget! Individual workshops or series pricing is available after a free consultation with us!

MO-FEAT Statewide Autism Resource Directory

Missouri Association of County Developmental Disabilities Services (MACDDS)

Website: www.macdds.org

Association of county SB40 boards. Website has info on Regional Office eligibility and local county services.

Missouri Autism Coalition

P.O. Box 1431, Jefferson City, MO 65102

Email: missouriautism@gmail.com

Website: www.missouriautismcoalition.com

Missouri Autism Report

Busch, Dayna

P. O. Box 443, Fair Grove, MO 65648

Phone: 417-209-0103

Email: MoAutismReport@yahoo.com

Website: www.MoAutismReport.com

Monthly magazine providing resources, supports and Missouri autism news.

Missouri Department of Mental Health

Office of Autism Services

Glover, Kit

1706 E. Elm, Jefferson City, MO 65101

Phone: 573-526-3848

Toll Free Number: 800-207-9329

Website: <http://dmh.mo.gov/dd/autism/>

Missouri Developmental Disabilities Resource Center

Institute for Human Development, UCE

215 West Pershing Rd, 6th Floor

Kansas City, MO 64108

Phone: 816-235-1763

Toll Free Number: 800-444-0821

Email: mofamilytofamily@gmail.com

Website: www.moddrc.org

MODDRC offers a network of support options so that individuals and families are well informed, hopeful, connected within their communities and know they are not alone in their experience with disability.

Sharing our Strengths

Missouri Disability Portal

Website: www.mo.gov/disability/

Designed to connect the public with national, state and local disability resources according to their interests.

Missouri Family to Family

Reynolds, Sheli

UMKC-IHD, 215 W Pershing Rd., 5th Floor

Kansas City, MO 64108

Toll Free: 800-444-0821

Email: reynoldsmc@umkc.edu

Email: mofamilytofamily@gmail.com

Website: www.mofamilytofamily.org

Missouri Family to Family serves individuals with disabilities and/or special health care needs, their

families, and professionals who support them. We can help you:

- Discover and navigate your family's life course with practical information and tools
- Connect and network with others who share similar experiences
- Find ways to make a difference that fit your time, interests and talents

The supports we offer are:

- free, individualized, and family-centered
- Provided by family information specialists and trained family mentors
- Available in print or virtually in English, Spanish and other languages or alternative format

We are the home of: Developmental Disabilities Resource Center (DDRC) Sharing Our Strengths, and Family Leadership & Volunteer Network

Missouri Statewide Independent Living Council (MOSILC)

3024 Dupont Circle, Jefferson City, MO 65109

Toll Free Number: 800-222-8963

TTY: 800-735-2966

Email: mo.silc@vr.dese.mo.gov

Website: www.mosilc.org

The purpose of the Statewide Independent Living Council is to: Develop, sign and submit the State Plan for Independent Living (SPIL), in cooperation with the Division of Vocational Rehabilitation (DVR) and Rehabilitation Services for the Blind (RSB). Monitor, review and evaluate implementation of the SPIL. Support the Centers for Independent Living and advocate for disability rights and related issues. Gather and disseminate information, conduct studies and analyses, develop model policies, conduct training on independent living issues, provide outreach to unserved and underserved populations, and work to expand and improve independent living services.

MO HealthNet Division

615 Howerton Court, Jefferson City, MO 65102

Additional Location: P.O. Box 6500

Phone: 573-751-3425

TTY: 800-735-2966

Email: Ask.MHD@dss.mo.gov

Website: www.dss.mo.gov/mhd/

The purpose of the MO HealthNet Division is to purchase and monitor health care services for low income and vulnerable citizens of the State of Missouri. The agency assures quality health care through development of service delivery systems, standards setting and enforcement, and education of providers and participants. We are fiscally accountable for maximum and appropriate utilization of resources.

MO-FEAT Statewide Autism Resource Directory

NAMI - National Alliance on Mental Illness

3405 W. Truman Blvd., Suite 102

Jefferson City, MO 65109

Phone: 573-634-7727

Toll Free Number: 800-374-2138

Email: namimosb@yahoo.com

Website: www.nami.org/sites/MO

Resources, information, and supports for families dealing with mental illness. Offers a free, 12-week class for families dealing with severe mental illness in the home. Contact the state office for local chapter information.

National Autism Network

111 Mackenan Drive, Cary, NC 27511

Website: www.nationalautismnetwork.com

National Dissemination Center for Children with Disabilities - NICHCY

1825 Connecticut Ave NW, Washington, DC 20009

Phone: 202-884-8200

Toll Free Number: 800-695-0285

TTY: 202-884-8200

Email: nichcy@fhi360.org

Website: <http://nichcy.org/>

NICHCY is the center that provides information to the nation on:

- disabilities in children and youth;
- programs and services for infants, children, and youth with disabilities;
- IDEA, the nation's special education law; and
- research-based information on effective practices for children with disabilities

PACER Center

Website: www.pacer.org

Through more than 30 projects, PACER provides individual assistance, workshops, publications, and other resources to help families make decisions about education and other services for their child or young adult with disabilities.

Social Security Administration Disability Starter Kits

Website:

http://www.ssa.gov/disability/disability_starter_kits.htm

These Social Security Administration (SSA) kits are designed to help individuals prepare for a disability interview and/or complete an online benefits application. Kits are available for adults and for children under age 18, and provide information about the specific documents and the information that is required in order to apply.

Social Security Administration—Supplemental Security Income (SSI)

Toll Free Number: 800-772-1213

TTY: 800-325-0778

Website: www.ssa.gov/ssi/

The Social Security Administration (SSA) is responsible for the Supplemental Security Income (SSI) program. The SSI program pays benefits to adults and children with disabilities who have limited income and resources. You can contact your local Social Security office to make an appointment to complete the SSI application form in person or over the phone.

Talk About Curing Autism (TACA)

2222 Martin St., Suite 140, Irvine, CA 92612

Phone: 949-640-4401

Website: www.tacanow.org

The Advocacy Institute

Phone: 540-364-0051

Email: info@advocacyinstitute.org

Website: www.advocacyinstitute.org

The Advocacy Institute is a non-profit, tax-exempt organization dedicated to the development of products, projects and services that work to improve the lives of people with disabilities.

Central Missouri

Bi-Lingual International Assistant Services (BIAS)

1329 MacKlind Ave, Suite 200, St. Louis, MO 63110

Phone: 314- 645-7800

Website: www.bilingualstl.org

Additional Location: BIAS satellite office: 2700 W.

Broadway #2, Sedalia, MO 65301, 660-826-1100

Bi-Lingual International Assistant Services (BIAS) is a not-for-profit 501 (C) 3 organization established in May, 2002. BIAS was founded as a response to the unmet needs of the many seniors who had limited ability in the English language, were unable to navigate the intricate system of care, and often voiced fear over their future and livelihood.

Boone County Family Resources

1209 East Walnut, Columbia, MO 65201

Phone: 573-874-1995

Email: agency@bcfr.org

Website: www.bcfr.org

Heart of Missouri RPDC

#2 London Hall, Columbia, MO 65211

Phone: 800-214-2753

Email: dossm@missouri.edu

Website: <http://www.heartofmissourirpdc.org/>

MO-FEAT Statewide Autism Resource Directory

Independent Living Resource Center, Inc.

1760 Southridge Dr., Jefferson City, MO 65109

Phone: 573-556-0400

Toll Free Number: 877-627-0400

Email: admin@ilrcjcmo.org

Website: www.ilrcjcmo.org

Independent Living Resource Center, Inc. (ILRC) is a non-residential, consumer controlled, not for profit organization that provides services and support for individuals with disabilities in Southern Callaway, Camden, Cole, Miller, Morgan, Moniteau and Osage Counties in Missouri.

Services for Independent Living

Stewart, Heather

1401 Hathman Place, Columbia, MO 65201

Phone: 573-874-1646

TTY: 573-874-4121

Website: www.silcolumbia.org

Ages Served: All

Services to seniors and individuals with disabilities that empower them to maximize their independence. Four core services: advocacy, information and referral, peer support and independent living skills training. In home care.

Northeast Missouri

Judevine Center for Autism

Burnett, Richard

705C E. LaHarpe, Kirksville, MO 63650

Phone: 800-780-6545

Email: contactus@judevine.org

Website: www.judevine.org

Ages Served: All

Assessments, In-home support and training, residential supports, respite, behavior analytic services/BCBA supervision, job preparation and discovery, assistive technology training, parent training, day program, support groups, school consultation, program development, staff development.

Payment Accepted:

Private Insurance, Private Payment, Missouri

Autism Waiver, DMH Contracted Provider

Northeast Independent Living Services

Spalding, Lindsay

909 Broadway, Suite 350, Hannibal, MO 63401

Phone: 573-221-8287

Email: neils@neilscenter.org

Website: www.neilscenter.org

Information and referral, peer support, accessibility services, home care services, alternative format, IEP advocacy, and disability awareness workshops.

Payment Accepted:

Private Payment, Medicaid

Greater Kansas City

Adult Continuing Education for Persons with Developmental Disabilities (ACED)

UMKC Institute for Human Development

215 W. Pershing Road, 6th Floor, Kansas City, MO 64108

Phone: 816-235-1770

Website: www.ihd.umkc.edu

Clay County Developmental Disabilities Resources Board (DDR)

920 Kent St., Liberty, MO 64068

Phone: 816-792-5255

Email: ddrbcc@sbcglobal.net

Website: <https://www.claycountymo.gov/ddrb>

This board controls and manages the County's sheltered facilities including hiring personnel and determining their compensation, and providing suitable quarters and equipment for the operation of the facilities from funds made available for this purpose.

Coalition for Independence

4911 State Ave., Kansas City, KS 66102

Additional Location: 6724 Troost Ave., Suite 401,
Kansas City, MO 64131, Phone: 816-822-7432

Phone: 913-321-5140

TTY: 913-321-5216

Website: www.cfi-kc.com

EITAS - Developmental Disability Services of Jackson County

8511 Hillcrest, Suite 300, Kansas City, MO 64138

Phone: 816-363-2000

Website: www.eitas.org

We provide a wide array of programs and services that both directly and indirectly benefit persons with developmental disabilities. These programs and services include transportation, supplemental funding to many local service providers, a building/property leasing and maintenance program and many staff development opportunities through our training program.

Healthy Kansas City

Website: www.healthykansascity.org

Our purpose for Healthykc.org is to build healthier communities by maximizing access to accurate and comprehensive health services, physicians, hospitals and breaking health news articles for all populations of the Kansas City metropolitan community via the Internet.

Mental Health America of the Heartland

739 Minnesota Ave., Kansas City, KS 66101

Phone: 913-281-2221

Email: info@mhah.org

Website: www.mhah.org

Payment Accepted:

Mental Health Supports

MO-FEAT Statewide Autism Resource Directory

University of Kansas Medical Center

Center for Child Health and Development
3901 Rainbow Boulevard, Mail Stop 4003
Kansas City, KS 66160
Phone: 913-588-5900
Website: <http://www.kumc.edu/school-of-medicine/cchd.html>

Northwest Missouri

Access II Independent Living Center

101 Industrial Parkway, Gallatin, MO 64640
Phone: 660-663-2423
Toll Free Number: 888-663-2423
Email: access@accessii.org
Website: www.accessii.org

Midland Empire Resources for Independent Living (MERIL)

4420 South 40th Street, St. Joseph, MO 64503
Phone: 816-279-8558
TTY: 816-279-4943
Website: www.meril.org
MERIL is a community-based, non-residential program, designed to promote independent living and to enhance the quality of life for persons with disabilities and persons who are aging, by empowering them to control and direct their lives and thus participate actively and independently in society.

Progressive Community Services

1620 North Woodbine, St. Joseph, MO 64506
Phone: 816-364-3827
Email: pcs@sb40pcs.com
Website: <http://progressivecommunityservices.com>
Senate Bill 40 (SB40) for Buchanan County Missouri.

Southwest Missouri

Judevine Center for Autism

Burnett, Richard
3444 S. Campbell Ave. Springfield, MO 65807
Phone: 800-780-6545
Email: contactus@judevine.org
Email: rburnett@judevine.org
Website: www.judevine.org
Additional Locations:
 Stoneridge Center #4, 15060 Business 13
 Branson West, MO 65737
Assessments, In-home support and training, residential supports, respite, behavior analytic services/BCBA supervision, job preparation and discovery, assistive technology training, parent training, day program, support groups, school consultation, program development, staff development.
Payment Accepted:
 Private Insurance, Private Payment, Missouri Autism Waiver, DMH Contracted Provider

Southwest Center for Independent Living

2864 S. Nettleton Ave., Springfield, MO 65807
Phone: 417-886-1188
Toll Free Number: 800-676-7245
TTY: 417-886-1188
Email: scil@swcil.org
Website: www.swcil.org
The Southwest Center for Independent Living (SCIL) offers choices and empowerment for people with disabilities to live independently in the community in the least restrictive environment. By providing home and community based supports, programs and services that allow people with disabilities to choose how and where they live, we believe the community will become more diverse while improving the quality of life of our consumers.

Southeast Missouri

Community Counseling Center

402 S. Silver Springs Road, Cape Girardeau, MO 63703
Phone: 573-334-1100
Website: www.cccntr.com
Community Counseling Center is a private, charitable, 501(c)(3), not-for-profit behavioral health organization. The Center is the Administrative Agent for the Missouri Department of Mental Health entrusted to provide a full array of comprehensive mental health services within the southeastern Missouri counties of Bollinger, Cape Girardeau, Madison, Perry, and Ste. Genevieve. Community Counseling Center has served the region since 1974. Visit website for additional locations.

Bootheel Counseling Services

760 Plantation Boulevard, Sikeston, MO 63801
Phone: 573-471-0800
Crisis Line: 800-356-5395
Email: jhartlein@bootheelcounseling.com
Website: www.bootheelcounseling.com
We are the State of Missouri's Administrative Agent for mental health services for the counties of Scott, Stoddard, Mississippi and New Madrid. Bootheel Counseling Services has been certified by the Missouri Division of Comprehensive Psychiatric Services for the following programs: Community Psychiatric Rehabilitation for Adults; Community Psychiatric Rehabilitation for Children and Youth; Outpatient Mental Health; and Access Crisis Intervention. See website for additional locations.

MO-FEAT Statewide Autism Resource Directory

St. Louis and Eastern Missouri

Bi-Lingual International Assistant Services (BIAS)

1329 MacKlind Ave, Suite 200, St. Louis, MO 63110
Phone: 314- 645-7800

Website: www.bilingualstl.org

Additional Location: BIAS satellite office: 2700 W.

Broadway #2, Sedalia, MO 65301, 660-826-1100

Bi-Lingual International Assistant Services (BIAS) is a not-for-profit 501 (C) 3 organization established in May, 2002. BIAS was founded as a response to the unmet needs of the many seniors who had limited ability in the English language, were unable to navigate the intricate system of care, and often voiced fear over their future and livelihood.

Community Opportunities

44 Opportunity Ct., Troy, MO 63379

Phone: 636-462-7695

Email: lcsb40@macdds.org

Website:

http://www.macdds.org/Counties/Lincoln_County/index.comop.html

COMMUNITY OPPORTUNITIES currently provides an array of services as well as contracts for services. The Agency directly provides the following services and supports: Community & Employment Services, Residential Services and Case Management.

Delta Center for Independent Living

5933 S. Hwy 94, Suite 107, St. Charles, MO 63304

Phone: 636-926-8761

Email: info@dcil.org

Website: www.dcil.org

Developmental Disabilities Resource Board of St. Charles County

Craven, Karen

1025 Country Club Rd., St. Charles, MO 63303

Phone: 636-939-3351

Email: info@ddrb.org

Website: www.ddrb.org

Provides funding contracts through a local tax to agencies that provide supports and services for individuals living in St. Charles County. Case management is available to individuals age 17 and over who have been deemed eligible by DMH Division of Developmental Disabilities.

Disability Resource Association (DRA)

130 Brandon Wallace Way, Festus, MO 63028

Phone: 636-931-7696

TTY: 636-937-9016

Email: dra@disabilityresourceassociation.org

Website: <http://disabilityresourceassociation.org>

DRA is a progressive organization providing in-home support to seniors and individuals with disabilities.

Family Advocacy and Community Training (F.A.C.T.)

800 Friedens Road, Suite 200, St. Charles, MO 63303

Phone: 636-949-2425

Website: <http://factmo.org>

Judevine Center for Autism

Burnett, Richard

1810 Craig Road, Suite 109, St. Louis, MO 63146

Phone: 800-780-6545

Email: contactus@judevine.org

Website: www.judevine.org

Ages Served: All

Additional Location:

3946 Lindell Blvd, Suite 110, St. Louis, MO 63108

22 Gravois Station Rd., House Springs, MO 63051

Assessments, In-home support and training, residential supports, respite, behavior analytic services/BCBA supervision, job preparation and discovery, assistive technology training, parent training, day program, support groups, school consultation, program development, staff development.

Payment Accepted:

Private Insurance, Private Payment, Missouri

Autism Waiver, DMH Contracted Provider

Missouri Institute of Mental Health

5400 Arsenal St., St. Louis, MO 63139

Phone: 314-877-6401

Website: www.mimh.edu

Project Casefind

2334 Olive Street, St. Louis, MO 63103

Phone: 314-421-0090

Email: stlidd@stlidd.org

Website: <http://www.mrdd.org/projectcasefind.html>

Project CaseFind is an outreach effort to identify St. Louis City residents who have a developmental disability and are not registered with the St. Louis Regional Office. To qualify for assistance, a person must live in the city of St. Louis and must have an eligible developmental disability. Eligible persons are linked to the Department of Mental Health/St. Louis Regional Office for ongoing services. The primary goal of Project CaseFind is to make sure individuals are connected with ongoing long-term case management (Service Advocacy). During the process, Project CaseFind Coordinators act as short term case managers to assist individuals with support services while they are getting enrolled into the St. Louis Regional Office.

MO-FEAT Statewide Autism Resource Directory

Project HEART

Willows Way
800 Friedens Rd., Suite 100, St. Charles, MO 63303
Phone: 636-757-0541
Website: <http://willowsway.org/programs/project-heart>
Project HEART provides stimulating, person-centered health education classes, skills training, and resource information to people with developmental disabilities and those supporting them. Project HEART - Health Enrichment & Resource Training Monthly training classes focus on health related topics, such as cooking and nutrition, exercising, personal hygiene, depression management, relationships, problem solving.

Recreation Council of Greater St. Louis

Fleming, Susan

St. Louis City:
2334 Olive Street, St. Louis, Mo 63103
Phone: 314-772-2299

St. Louis County:
200 S. Hanley Rd., Suite 100, St. Louis, MO 3105
Phone: 314-726-6044

St. Charles County:
60 Gailwood Dr., Suite C, St. Peters, MO 63376
Phone: 636-477-7704

Email: info@recreationcouncil.org
Website: www.recreationcouncil.org
The Recreation Council of Greater St. Louis is a not-for-profit organization that works to ensure that individuals with developmental disabilities are aware of the recreation and leisure programs and activities that are available to them in their communities, and opportunities to access those programs and activities of their choice. The Recreation Council provides information/referral; voucher programs to assist in the fees of programs and activities (County specific); informational publications highlighting various programs and activities; community presentations and workshops; recreation resource library and adaptive equipment loan; and networking opportunities with other recreation providers.

St. Louis Office for Developmental Disability Resources (DD Resources)

Darden, Michelle
2334 Olive Street, St. Louis, MO 63103
Phone: 314-421-0090
Email: info@stlidd.org
Website: www.stlidd.org
Ages Served: Individuals diagnosed before age 18
DD Resources provides funding and services to city of St. Louis residents diagnosed with a developmental disability (Autism Spectrum Disorder, Cerebral Palsy, Epilepsy and/or an Intellectual Disability).

The Community Partnership

1101 Hauck Dr., Rolla, MO 65401
Phone: 573-368-2849
Toll Free Number: 888-541-4636

Email: info@thecommunitypartnership.org
Website: www.thecommunitypartnership.org
Our Capable Kids and Families program helps families with all aspects of caring for children with special needs. We provide support through home visitation, networking/playgroups, and a therapy equipment loan program. Friendship Circles bring together children with disabilities and their peers. P.E. for All Kids involves area schools in making gym class more open to everyone through equipment and special activities.

United Way of Greater St. Louis

910 N. 11th Street, St. Louis, MO 63101
Phone: 314-421-0700
Email: info@stl.unitedway.org
Website: www.stl.unitedway.org
Services address a wide array of issues and programs including: promoting healthy minds and bodies, meeting basic human needs, keeping citizens safe, nurturing children and youth, promoting self-sufficiency, building strong neighborhoods, preventing illness, promoting wellness, and protecting children and strengthening families. United Way's Information and Referral Service puts families in touch with one or more health and human service organizations to offer assistance. Trained professionals are available Monday to Friday from 8:30 a.m. - 5:00 p.m.

Variety the Children's Charity of St. Louis

2200 Westport Plaza Dr., Suite 306, St. Louis, MO 63146
Phone: 314-453-0453
Email: info@varietystl.org
Website: www.varietystl.org

Illinois

ARC Community Support Systems Family Support

Administrative Office
Poe, Mike
608 West Main Street, Teutopolis, IL 62467
Phone: 217-857-3186
Email: mpoe@arc-css.org
Website: www.arc-css.org
ARC Community Support Systems is a not-for-profit agency dedicated to providing Advocacy, Parental Training, Residential, Employment, Family Support and Counseling Services to the people of Illinois. With offices located in Effingham, Teutopolis and Olney, ARC-CSS strives to provide top-notch services to everyone who has such needs.

Arc of Illinois

20901 LaGrange Rd, Suite 209, Frankfort, IL
Phone: 815-464-1832
Website: www.thearcofil.org

Autism Society of America

- See Missouri Statewide Listing

MO-FEAT Statewide Autism Resource Directory

Autism Society of America Central Illinois Chapter

P.O. Box 8781, Springfield, IL 62791

Phone: 217-585-1421

Email: info@asacic.org

Website: <http://asacic.org/>

Autism Society of Illinois

2200 South Main Street, Suite 205, Lombard, IL 60148

Phone: 630-691-1270

Toll Free Number: 888-691-1270

Email: info@autismillinois.org

Website: <http://www.autismillinois.org/>

Autism Speaks

Autism Response Team

1 East 33rd Street, 4th Floor

New York, NY 10016

Phone: 888-288-4762

Email: familyservices@autismspeaks.org

Website: <http://www.autismspeaks.org>

The Autism Speaks Autism Response Team (ART) supports individuals with autism, their families, and caregivers by providing a direct connection to resources and tools necessary to make informed decisions. ART coordinators are specially trained to connect families with information, resources and opportunities. They are available to answer calls and emails from 9am to 1pm local time.

Belleville Area Special Services Cooperative—BASSC

2411 Pathways Crossing, Belleville, IL 62221

Phone: 618-355-4700

Website: www.bassc-sped.org

BASSC's responsibilities include: Child find duties, psychological evaluations including screenings and specialized evaluations in areas such as assistive technology, autism, audiology and central auditory processing, music therapy, occupational therapy, orientation and mobility, physical therapy, sensory integration, speech and language therapy, and visual impairments.

Belleville Division of Rehabilitative Services Office

601 S High St., Belleville, IL 62220

Phone: 618-235-5300

TTY: 888-460-5133

Website: <http://www.dhs.state.il.us/page.aspx?>

Consultants for Children

Morgan, Rachel and Newton, Susan

2440 Executive Dr., Suite 200, St. Charles, MO 63303

Phone: 636-922-4800

Email: rmorgan@cfc-stl.com

Email: snewton@cfc-stl.com

Website: www.cfc-st.com

Ages Served: All

Consultants for Children (CFC): Creating Collaborative Partnerships by Opening Doors! CFC is an Educational Consulting Firm which assists in creating collaborative partnerships between families, educators, administrators, community organizations and other interested parties to promote positive outcomes in all aspects of life for individuals with disabilities. We will provide an interactive & Learning-Directed Experience you will never forget! Individual workshops or series pricing is available after a free consultation with us!

Developmental Disabilities Services Metro East

2900 Frank Scott Pkwy W, Suite 928, Copper Bend South Belleville, IL 62223

Phone: 618-236-7957

Email: info@ddsme.org

Website: www.ddsme.org

Family Resource Center on Disabilities

20 East Jackson Blvd., Room 300, Chicago, IL 60604

Phone: 312-939-3513

Toll Free Number: 800-952-4199

Email: info@frcd.org

Website: www.frcd.org

Parent Training and Information Center providing special education information and advocacy statewide in Illinois.

Illinois Autism Training and Technical Assistance Project - IATTAP

1590 S Fairfield Ave.

Lombard, IL 60148

Phone: 630-968-3898

Website: www.illinoisautismproject.org

Illinois Council on Developmental Disabilities

830 S. Spring St., Springfield, IL 62704

Phone: 217-782-9696

TTY: 888-261-2717

Website: <http://www.state.il.us/agency/icdd/>

We help lead change in Illinois so all people with developmental disabilities exercise their right to equal opportunity and freedom.

Illinois Department of Human Services

Developmental Disabilities Services Metro East

2900 Frank Scott Pkwy W, Suite 928

Belleville, IL 62223

Phone: 618-236-7957

Toll Free Number: 800-843-6154

Website: <http://www.ddsme.org>

MO-FEAT Statewide Autism Resource Directory

Illinois Division of Rehabilitative Services

Toll Free Number: 800-843-6154

Website:

<http://www.dhs.state.il.us/page.aspx?item=29736>
DHS's Division of Rehabilitation Services is the state's lead agency serving individuals with disabilities. DRS works in partnership with people with disabilities and their families to assist them in making informed choices to achieve full community participation through employment, education, and independent living opportunities.

Illinois State Board of Education

100 N. 1st Street, Springfield, IL 62777

Phone: 217-782-4321

Toll Free Number: 866-262-6663

Website: <http://www.isbe.net/>

National Autism Network

- See Missouri Statewide Listing

National Dissemination Center for Children with Disabilities - NICHCY

- See Missouri Statewide Listing

PACER Center

- See Missouri Statewide Listing

Social Security Administration Disability Starter Kits

- See Missouri Statewide Listing

Social Security Administration—Supplemental Security Income (SSI)

- See Missouri Statewide Listing

STAR NET Region IV

Henry, Denise

1000 S. Illinois St., Belleville, IL 62220

Phone: 618-825-3966

Email: dhenry@stclair.k12.il.us

Website: <http://roe.stclair.k12.il.us/starnet>

Ages Served: 0 - 8

STAR NET provides a variety of opportunities for personal and professional growth for those who touch the lives of young children, ages birth through eight, with an emphasis on children with special needs. STAR NET supports family-centered, researched and effective practices in early childhood education and care.

State of Illinois Developmental Disabilities

Toll Free Number: 888-337-5267

Website: www.dd.illinois.gov

Call or go online to find your local service coordination agency. You must go to the office and the service coordinator will complete a form with you (called the PUNS) to register for services. You will not be guaranteed services, but it does make sure that the State is aware of individual need for services. Services include In-Home

supports, Respite Care, Job Coaches, Residential Living Arrangements, Adaptive Equipment, and other supports.

Talk About Curing Autism (TACA)

- See Missouri Statewide Listing

The Autism Program of Illinois

The Hope Institute for Children and Families

Winkler, Heather

5220 S. 6th Street Rd., Suite 1700, Springfield, IL 62703

Phone: 217-525-8332

Website: <http://www.theautismprogram.org/>

Today, TAP consists of 30 community agencies and university partners working throughout Illinois to provide diagnosis, treatment and support for children with an ASD. By building strong partnerships, we are able to offer families local access to resources, innovative services and supports to better understand autism. Today, TAP consists of 30 community agencies and university partners working throughout Illinois to provide diagnosis, treatment and support for children with an ASD. By building strong partnerships, we are able to offer families local access to resources, innovative services and supports to better understand autism.

Kansas

Autism Society of America

- See Missouri Statewide Listing

Autism Speaks

- See Missouri Statewide Listing

Catholic Charities of Northeast Kansas

9720 West 87th Street, Overland Park, KS 66212

Phone: 913-433-2100

Website: catholiccharitiesks.org

Check website for service locations.

Consultants for Children

Morgan, Rachel and Newton, Susan

2440 Executive Dr., Suite 200, St. Charles, MO 63303

Phone: 636-922-4800

Email: rmorgan@cfc-stl.com

Email: snewton@cfc-stl.com

Website: www.cfc-st.com

Ages Served: All

Consultants for Children (CFC): Creating Collaborative Partnerships by Opening Doors! CFC is an Educational Consulting Firm which assists in creating collaborative partnerships between families, educators, administrators, community organizations and other interested parties to promote positive outcomes in all aspects of life for individuals with disabilities. We will provide an interactive & Learning-Directed Experience you will never forget! Individual workshops or series pricing is available after a free consultation with us!

MO-FEAT Statewide Autism Resource Directory

Johnson County Developmental Supports (JCDS)

10501 Lackman Road, Lenexa, KS 66219
Phone: 913-826-2626
Website: www.jcdis.org

Kansas Commission on Disability Concerns

Gabehart, Martha

900 SW Jackson St, Room 100, Topeka, KS 66612
Phone: 785-296-1722
Toll Free Number: 800-295-5232
Email: mgabehart@kcdinfo.com
Website: www.kcdinfo.com

The Vision of KCDC is people with disabilities are equal citizens and equal partners in society. KCDC focuses on partnerships, information, and referral at the state, regional, and local level. The Commission provides policy recommendations to the State of Kansas on changes to laws, regulations and programs that affect people with disabilities. The Commission provides information to the public (communities and people) with disabilities on employment (work), school (to work or transition), home, play/community, youth issues, and disability history. KCDC is also an informational and referral resource for people who are not sure where to go for their problem or issue.

Kansas Council on Developmental Disabilities

Gieber, Steve

915 SW Harrison Street, DSOB Room 141
Topeka, KS 66612
Toll Free Number: 877-431-4604
Website: www.kcdd.org

The Kansas Council on Developmental Disabilities (KCDD) is established by state and federal law and federally funded to advocate for improvements in the Kansas system so that people with developmental disabilities and their families receive the services and support they need.

Kansas Government Help Center

534 S. Kansas Ave, Suite 1210, Topeka, KS 66603
Phone: 785-296-5059
Toll Free Number: 800-452-6727
Email: ks_helpdesk@egov.com
Website: www.kansas.gov

Kansas Social and Rehabilitation Services (SRS)

500 S.W. VanBuren, Topeka, KS 66603
Phone: 785-296-4026
Website: www.srs.ks.gov

Mental Health America of the Heartland

739 Minnesota Ave., Kansas City, KS 66101
Phone: 913-281-2221
Email: info@mhah.org
Website: www.mhah.org
Payment Accepted:
Mental Health Supports

National Autism Network

111 Mackenan Drive., Cary, NC 27511
Website: www.nationalautismnetwork.com

- See Missouri Statewide Listing

National Dissemination Center for Children with Disabilities - NICHCY

- See Missouri Statewide Listing

PACER Center

- See Missouri Statewide Listing

Social Security Administration Disability Starter Kits

- See Missouri Statewide Listing

Social Security Administration—Supplemental Security Income (SSI)

- See Missouri Statewide Listing

Talk About Curing Autism (TACA)

- See Missouri Statewide Listing

University of Kansas Medical Center

Center for Child Health and Development
3901 Rainbow Boulevard, Mail Stop 4003
Kansas City, KS 66160
Phone: 913-588-5900
Website: <http://www.kumc.edu/school-of-medicine/cchd.html>

Vocational Rehabilitation of Kansas

915 SW Harrison, Docking State Office Building, 8th Floor West
Topeka, KS 66612
Phone: 785-368-747
Toll Free Number: 866-213-9079
Website:
<http://www.dcf.ks.gov/services/RS/Pages/Employment-Services.aspx>

To assist individuals with disabilities who want to be employed to secure a job. Visit website to see local offices in your area.

MO-FEAT Statewide Autism Resource Directory

Resources for Speakers of Other Languages

Statewide

Autism Speaks

Autism Response Team
1 East 33rd Street, 4th Floor
New York, NY 10016
Phone: 888-288-4762

Email: familyservices@autismspeaks.org
Website: <http://www.autismspeaks.org>

The Autism Speaks Autism Response Team (ART) supports individuals with autism, their families, and caregivers by providing a direct connection to resources and tools necessary to make informed decisions. ART coordinators are specially trained to connect families with information, resources and opportunities. They are available to answer calls and emails from 9am to 1pm local time.

Missouri Family to Family

Reynolds, Sheli
UMKC-IHD, 215 W Pershing Rd., 5th Floor
Kansas City, MO 64108
Toll Free: 800-444-0821

Email: reynoldsmc@umkc.edu
Email: mofamilytofamily@gmail.com
Website: www.mofamilytofamily.org

Missouri Family to Family serves individuals with disabilities and/or special health care needs, their families, and professionals who support them. We can help you:

- Discover and navigate your family's life course with practical information and tools
- Connect and network with others who share similar experiences
- Find ways to make a difference that fit your time, interests and talents

The supports we offer are:

- free, individualized, and family-centered
- Provided by family information specialists and trained family mentors
- Available in print or virtually in English, Spanish and other languages or alternative format

We are the home of: Developmental Disabilities Resource Center (DDRC) Sharing Our Strengths, and Family Leadership & Volunteer Network

Central Missouri

Bi-Lingual International Assistant Services (BIAS)

1329 MacKlind Ave, Suite 200, St. Louis, MO 63110
Phone: 314- 645-7800
Website: www.bilingualstl.org

Additional Location: BIAS satellite office: 2700 W. Broadway #2, Sedalia, MO 65301, 660-826-1100

Bi-Lingual International Assistant Services (BIAS) is a not-for-profit 501 (C) 3 organization established in May, 2002. BIAS was founded as a response to the unmet needs of the many seniors who had limited ability in the English language, were unable to navigate the intricate system of care, and often voiced fear over their future and livelihood.

Greater Kansas City

Visions with Hope/Visiones con Esperanza 360

Mattie Rhodes Center, 148N Topping Ave.
Kansas City, MO 64124
Phone: 816-241-3780

Website: www.visionswithhope.org

Vision with Hope 360° is a service of information and support that helps Latino families who have a child with a developmental disability.

St. Louis and Eastern Missouri

Bi-Lingual International Assistant Services (BIAS)

1329 MacKlind Ave, Suite 200, St. Louis, MO 63110
Phone: 314- 645-7800
Website: www.bilingualstl.org

Additional Location: BIAS satellite office: 2700 W. Broadway #2, Sedalia, MO 65301, 660-826-1100

Bi-Lingual International Assistant Services (BIAS) is a not-for-profit 501 (C) 3 organization established in May, 2002. BIAS was founded as a response to the unmet needs of the many seniors who had limited ability in the English language, were unable to navigate the intricate system of care, and often voiced fear over their future and livelihood.

MO-FEAT Statewide Autism Resource Directory

Respite Provider

Central Missouri

Easter Seals Midwest (Life Skills | TouchPoint Autism Services)

918 Bernadette, Columbia, MO 65203

Phone: 573-874-3777

Website: <http://www.lifeskills-mo.org>

Ages Served: Toddler through Adult

Easter Seals Midwest (Life Skills | TouchPoint Autism Services) is a team of autism experts focused on supporting individuals and families throughout their lifetimes. We recently joined the Easter Seals Network and we serve more than 3,000 individuals on the spectrum across Missouri. We are the oldest and largest provider of autism services in the state. Our professionals provide services based on the methods of Applied Behavior Analysis (ABA). We provide many services for treatment of the individual and support for his or her family (services vary depending on location). Depending on the county of residence and having an open case with Missouri Department of Mental Health, many services are provided at no charge to the family.

Payment Accepted:

Private Insurance, Private Payment, Missouri Autism Waiver, DMH Contracted Provider

Services for Independent Living

Stewart, Heather

1401 Hathman Place, Columbia, MO 65201

Phone: 573-874-1646

TTY: 573-874-4121

Website: www.silcolumbia.org

Services to seniors and individuals with disabilities that empower them to maximize their independence. Four core services: advocacy, information and referral, peer support and independent living skills training. In home care.

Northeast Missouri

Judevine Center for Autism

Burnett, Richard

705C E. LaHarpe, Kirksville, MO 63650

Phone: 800-780-6545

Email: contactus@judevine.org

Website: www.judevine.org

Ages Served: All

Assessments, In-home support and training, residential supports, respite, behavior analytic services/BCBA supervision, job preparation and discovery, assistive technology training, parent training, day program,

support groups, school consultation, program development, staff development.

Payment Accepted:

Private Insurance, Private Payment, Missouri Autism Waiver, DMH Contracted Provider

Northeast Independent Living Services

Spalding, Lindsay

909 Broadway, Suite 350, Hannibal, MO 63401

Phone: 573-221-8287

Email: neils@neilscenter.org

Website: www.neilscenter.org

Information and referral, peer support, accessibility services, home care services, alternative format, IEP advocacy, and disability awareness workshops.

Payment Accepted:

Private Payment, Medicaid

Greater Kansas City

Easter Seals Midwest (Life Skills | TouchPoint Autism Services)

6600 A Royal Street, Pleasant Valley, MO 64068

Phone: 816-476-4011

Website: www.eastersealsmidwest.org

Ages Served: Toddler through Adult

Easter Seals Midwest (Life Skills | TouchPoint Autism Services) is a team of autism experts focused on supporting individuals and families throughout their lifetimes. We recently joined the Easter Seals Network and we serve more than 3,000 individuals on the spectrum across Missouri. We are the oldest and largest provider of autism services in the state. Our professionals provide services based on the methods of Applied Behavior Analysis (ABA). We provide many services for treatment of the individual and support for his or her family (services vary depending on location). Depending on the county of residence and having an open case with Missouri Department of Mental Health, many services are provided at no charge to the family.

Payment Accepted:

Private Insurance, Private Payment, Missouri Autism Waiver, DMH Contracted Provider

MO-FEAT Statewide Autism Resource Directory

Rainbow Center for Communicative Disorders

Herrick, Marilu
900 NW Woods Chapel Rd., Blue Springs, MO 64015
Phone: 816-229-3869
Email: marilu.herrick@rainbow-center.org
Website: www.rainbow-center.org
Rainbow Center offers an intensive therapeutic day school program supporting each student to develop their fullest potential. Celebrating 37 years of serving children, ages 3 - 21, we currently contract with 18 public school districts from the KCMO Metro/Eastern Jackson County and six surrounding counties. We serve those with: Autism, Aspergers Syndrome, Developmental Disabilities, Down Syndrome, ADD/ADHD Behavior. Priorities include: Gentle culture, development of self-esteem, academic and communication success, improved behavior control, friendship development, transition.

Recreation Resource Center for Independent Living

P. O. Box 257, 1137 Laing, Osage City, KS 66523
Phone: 785-528-3105
Toll Free Number: 800-580-7245
TTY: 785-528-3106
Email: info@rcilinc.org
Website: www.rcilinc.org

Southwest Missouri

Bill & Virginia Leffen Center for Autism

(formerly Ozark Center for Autism)
3230 S. Wisconsin, Suite D, Joplin, MO 64804
Phone: 417-347-7850
Crisis Line: 417-347-7720
Website: www.leffcenterforautism.com
Bill & Virginia Leffen Center for Autism developed in consultation with the Cleveland Clinic Autism Consulting Group, opened in fall 2007 with a preschool program. Since then, the center has expanded to include children birth to age 21 and families. Individuals with autism spectrum disorders often need targeted therapy to help build life skills necessary for transition into mainstream classrooms and a more independent future. Bill & Virginia Leffen Center for Autism provides evidence-based, life-changing Applied Behavior Analysis (ABA) therapy to children, adolescents, and young adults with autism spectrum disorders.
Payment Accepted:
Private Insurance, Private Payment, Medicaid

Easter Seals Midwest (Life Skills | TouchPoint Autism Services)

1740 S. Glenstone, Springfield, MO 65804
Phone: 417-890-1399
Website: www.eastersealsmidwest.org
Ages Served: Toddler through Adult
Additional Locations:
1211 S. Illinois, Joplin, MO 64801, 417-781-3616
Easter Seals Midwest (Life Skills | TouchPoint Autism Services) is a team of autism experts focused on supporting individuals and families throughout their lifetimes. We recently joined the Easter Seals Network and we serve more than 3,000 individuals on the spectrum across Missouri. We are the oldest and largest provider of autism services in the state. Our professionals provide services based on the methods of Applied Behavior Analysis (ABA). We provide many services for treatment of the individual and support for his or her family (services vary depending on location). Depending on the county of residence and having an open case with Missouri Department of Mental Health, many services are provided at no charge to the family.
Payment Accepted:
Private Insurance, Private Payment, Missouri Autism Waiver, DMH Contracted Provider

Judevine Center for Autism

Burnett, Richard
3444 S. Campbell Ave. Springfield, MO 65807
Phone: 800-780-6545
Email: contactus@judevine.org
Email: rburnett@judevine.org
Website: www.judevine.org
Ages Served: All
Additional Locations:
Stoneridge Center #4, 15060 Business 13
Branson West, MO 65737
Assessments, In-home support and training, residential supports, respite, behavior analytic services/BCBA supervision, job preparation and discovery, assistive technology training, parent training, day program, support groups, school consultation, program development, staff development.
Payment Accepted:
Private Insurance, Private Payment, Missouri Autism Waiver, DMH Contracted Provider

MO-FEAT Statewide Autism Resource Directory

Southeast Missouri

Easter Seals Midwest (Life Skills | TouchPoint Autism Services)

611 North Fountain Street, Cape Girardeau, MO 63701
Phone: 573-339-9300

Website: www.eastersealsmidwest.org

Ages Served: Toddler through Adult

Additional Locations:

944 Lester, Poplar Bluff, MO 63701, 573-339-9300

Easter Seals Midwest (Life Skills | TouchPoint Autism Services) is a team of autism experts focused on supporting individuals and families throughout their lifetimes. We recently joined the Easter Seals Network and we serve more than 3,000 individuals on the spectrum across Missouri. We are the oldest and largest provider of autism services in the state. Our professionals provide services based on the methods of Applied Behavior Analysis (ABA). We provide many services for treatment of the individual and support for his or her family (services vary depending on location). Depending on the county of residence and having an open case with Missouri Department of Mental Health, many services are provided at no charge to the family.

Payment Accepted:

Private Insurance, Private Payment, Missouri Autism Waiver, DMH Contracted Provider

St. Louis and Eastern Missouri

Community Living, Inc.

Moore, Beverly

1040 St. Peters-Howell Road, St. Peters, MO 63376

Phone: 636-970-2800

Toll Free: 800-769-8007

Email: socialworker@cliservices.org

Email: bmoore@cliservices.org

Website: www.cliservices.org

Services primarily in St. Charles County

Payment Accepted:

Private Payment, Medicaid, DMH Contracted Provider

Easter Seals Midwest (Life Skills | TouchPoint Autism Services)

10176 Corporate Square Drive, Suite 150

St. Louis, MO 63132

Phone: 314-432-6200

Website: www.eastersealsmidwest.org

Ages Served: Toddler through Adult

Easter Seals Midwest (Life Skills | TouchPoint Autism Services) is a team of autism experts focused on supporting individuals and families throughout their lifetimes. We recently joined the Easter Seals Network and we serve more than 3,000 individuals on the spectrum across Missouri. We are the oldest and largest provider of autism services in the state.

Our professionals provide services based on the methods of Applied Behavior Analysis (ABA). We provide many services for treatment of the individual and support for his or her family (services vary depending on location). Depending on the county of residence and having an open case with Missouri Department of Mental Health, many services are provided at no charge to the family.

Payment Accepted:

Private Insurance, Private Payment, Missouri Autism Waiver, DMH Contracted Provider

Great Circle

330 N. Gore, Webster Groves, MO 63119

Additional Location:

St. James Campus - autism day treatment classroom

Phone: 314-919-4700

Email: Kelly.mccrary@greatcircle.org

Email: Jamie.kennedy@greatcircle.org

Website: www.greatcircle.org

Ages Served: 3 - 21 years

Great Circle provides unique autism services on our Webster Groves campus. Our clients and students are engaged in specialized behavioral health treatment focused on addressing the skill areas of behavior, academics, language, sensory and life skills. These skill areas are addressed in our private-day school, autism residential facility and respite program. Therapies include speech and language, occupational, social skills instruction, ther-a-play, art and music. High quality staff includes special education certified teachers, BCBA's, licensed masters level therapists, music and art therapists, speech and occupational therapists, psychiatrists, and registered behavior technicians.

Payment Accepted:

Private Insurance, Private Payment

Judevine Center for Autism

Burnett, Richard

1810 Craig Road, Suite 109, St. Louis, MO 63146

Phone: 800-780-6545

Email: contactus@judevine.org

Website: www.judevine.org

Ages Served: All

Additional Location:

3946 Lindell Blvd, Suite 110, St. Louis, MO 63108

22 Gravois Station Rd., House Springs, MO 63051

Assessments, In-home support and training, residential supports, respite, behavior analytic services/BCBA supervision, job preparation and discovery, assistive technology training, parent training, day program, support groups, school consultation, program development, staff development.

Payment Accepted:

Private Insurance, Private Payment, Missouri Autism Waiver, DMH Contracted Provider

MO-FEAT Statewide Autism Resource Directory

NextStep for Life

Wooldridge, Jennifer Executive Director
3655 Baptist Park Road, Festus, MO 63028

Mailing Address:

P. O. Box 97, Mapaville, MO 63065

Phone: 636-282-4400

Email: info@nextstepforlife.org

Website: www.nextstepforlife.org

Ages Served: All

Providing a variety of programs for individuals with developmental disabilities in Jefferson County, Missouri and their families. Services include community supports (individual and group supports), residential, employment services / supports, family support (which includes coordination of respite services and the KidStart Lending Library), and leisure activities. Locations include: Arnold, Festus and Herculaneum.

Payment Accepted:

Private Payment, Medicaid, Private Pay, DMH Contracted Provider, Missouri Autism Waiver

Night-off Program

Washington University

Email: thenightoff@gmail.com

The Night Off Program is a student-run program that

provides parents of children with autism a “night off”. Night Off understands that caring for a child or children with autism full-time can be extremely demanding and that qualified sitters can be hard to find. This is why, in addition to Autism awareness and education efforts and activities, the Night Off program is dedicated to giving these parents a well-deserved break.

St. Louis Arc

Strothkamp, Theresa

1177 N. Warson Rd., St. Louis, MO 63132

Phone: 314-569-2211

Email: stlfamilies@slarc.org

Website: www.slarc.org

Ages Served: All

The St. Louis Arc provides a lifetime of support including Speech and Language therapies, Occupational therapy, Physical therapy, ABA, Early Start Denver Model, and family support. Additionally, we provide leisure opportunities, assistance with finding employment, community participation in day programs and residential services.

Payment Accepted:

Private Insurance, Private Payment, Medicaid, Missouri Autism Waiver, DMH Contracted Provider

Sibling Supports

Central Missouri

Easter Seals Midwest (Life Skills | TouchPoint Autism Services)

918 Bernadette, Columbia, MO 65203

Phone: 573-874-3777

Website: <http://www.lifeskills-mo.org>

Ages Served: Toddler through Adult

Easter Seals Midwest (Life Skills | TouchPoint Autism Services) is a team of autism experts focused on supporting individuals and families throughout their lifetimes. We recently joined the Easter Seals Network and we serve more than 3,000 individuals on the spectrum across Missouri. We are the oldest and largest provider of autism services in the state. Our professionals provide services based on the methods of Applied Behavior Analysis (ABA). We provide many services for treatment of the individual and support for his or her family (services vary depending on location). Depending on the county of residence and having an open case with Missouri Department of Mental Health, many services are provided at no charge to the family.

Payment Accepted:

Private Insurance, Private Payment, Missouri Autism Waiver, DMH Contracted Provider

Gateway Education & Therapy

Helm, Kimberly

1281 North Highway 47, Union, MO 63084

Phone: 636-583-0788

Email: gatewaycenter@me.com

Website: www.gatewayeducationandtherapy.org

Ages Served: Birth to 25

Gateway Education & Therapy provides evaluation, assessment and treatment for children and adults with Autism Spectrum Disorder. Therapeutic services include Applied Behavior Analysis, Speech/Language Therapy and Social Skills Groups. Gateway also offers school support services, parent training, community and professional trainings. Treatment is individualized to the client and the family needs. Therapy is offered in a clinical or home setting depending on need. Autism support groups are encouraged to use Gateway's facilities and resources for meetings. Gateway believes collaboration with other professionals and the community are key to addressing the needs of clients diagnosed with Autism Spectrum Disorder.

Payment Accepted:

Private Insurance, Private Payment

MO-FEAT Statewide Autism Resource Directory

Greater Kansas City

Easter Seals Midwest (Life Skills | TouchPoint Autism Services)

6600 A Royal Street, Pleasant Valley, MO 64068

Phone: 816-476-4011

Website: www.eastersealsmidwest.org

Ages Served: Toddler through Adult

Easter Seals Midwest (Life Skills | TouchPoint Autism Services) is a team of autism experts focused on supporting individuals and families throughout their lifetimes. We recently joined the Easter Seals Network and we serve more than 3,000 individuals on the spectrum across Missouri. We are the oldest and largest provider of autism services in the state. Our professionals provide services based on the methods of Applied Behavior Analysis (ABA). We provide many services for treatment of the individual and support for his or her family (services vary depending on location). Depending on the county of residence and having an open case with Missouri Department of Mental Health, many services are provided at no charge to the family.

Payment Accepted:

Private Insurance, Private Payment, Missouri Autism Waiver, DMH Contracted Provider

Southwest Missouri

Burrell Autism Center

Henderson, Susan

1300 E. Bradford Parkway, Springfield, MO 65804

Phone: 417-761-5330

Crisis Line: 800-494-7355

Email: autisminfo@burrellcenter.com

Website: www.burrellautismcenter.com

Ages Served: 0 – 8 evals, 0 and up for therapies

Burrell Autism Center provides the latest and most effective diagnostic and treatment interventions for children with autism spectrum disorders. We partner with parents to enhance their child's connection to the world around them.

Payment Accepted:

Private Insurance, Private Payment, Medicaid, Missouri Autism Waiver, DMH Contracted Provider

Easter Seals Midwest (Life Skills | TouchPoint Autism Services)

1740 S. Glenstone, Springfield, MO 65804

Phone: 417-890-1399

Website: www.eastersealsmidwest.org

Ages Served: Toddler through Adult

Additional Locations:

1211 S. Illinois, Joplin, MO 64801, 417-781-3616

Easter Seals Midwest (Life Skills | TouchPoint Autism Services) is a team of autism experts focused on supporting individuals and families throughout their lifetimes. We recently joined the Easter Seals Network

and we serve more than 3,000 individuals on the spectrum across Missouri. We are the oldest and largest provider of autism services in the state. Our professionals provide services based on the methods of Applied Behavior Analysis (ABA). We provide many services for treatment of the individual and support for his or her family (services vary depending on location). Depending on the county of residence and having an open case with Missouri Department of Mental Health, many services are provided at no charge to the family.

Payment Accepted:

Private Insurance, Private Payment, Missouri Autism Waiver, DMH Contracted Provider

Rising Abilities

Marks, Angela

P.O. Box 3515, Camdenton, MO 65020

Phone: 417-650-8352

Email: Amarks@risingabilities.org

Website: www.risingabilities.org

Ages Served: 5 and up

We are a summer camp that specializes in creating community inclusion by traveling to Bennett Springs and holding week long retreats. We offer retreats split up by ages starting at age 5- 12, ages 13-18, and 18 and over. We also hold a Monthly Parent Support group in Camdenton, MO with an emphasis on creating affordable community inclusion activities monthly. We offer day camps for organizations that request a field guided field trip to Bennett Springs with crafts and nature classes included.

Southeast Missouri

Easter Seals Midwest (Life Skills | TouchPoint Autism Services)

611 North Fountain Street, Cape Girardeau, MO 63701

Phone: 573-339-9300

Website: www.eastersealsmidwest.org

Additional Locations:

944 Lester, Poplar Bluff, MO 63701, 573-339-9300

Easter Seals Midwest (Life Skills | TouchPoint Autism Services) is a team of autism experts focused on supporting individuals and families throughout their lifetimes. We recently joined the Easter Seals Network and we serve more than 3,000 individuals on the spectrum across Missouri. We are the oldest and largest provider of autism services in the state. Our professionals provide services based on the methods of Applied Behavior Analysis (ABA). We provide many services for treatment of the individual and support for his or her family (services vary depending on location). Depending on the county of residence and having an open case with Missouri Department of Mental Health, many services are provided at no charge to the family.

Payment Accepted:

Private Insurance, Private Payment, Missouri Autism Waiver, DMH Contracted Provider

MO-FEAT Statewide Autism Resource Directory

SEMO Alliance for Disability Independence

Williams, Stephanie

1913 Rusmar, Cape Girardeau, MO 63701

Additional Location:

201 Hwy 34 West, Marble Hill, MO 63764

801 E. Marshall St., Charleston, MO 63834

IL Services:

755 S. Kingshighway, Cape Girardeau, MO 63703

Phone: 573-651-6464

TTY: 573-651-6464

Email: stephanie@sadi.org

Website: <http://www.sadi.org>

Ages Served: All

GAPS - Program provides financial stipends, based on household income, to families with children on Autism Spectrum. Financial stipend can be used for gluten free food, therapy, therapy items, gas card to get to Autism related appointments, etc. GAPS program provides case management to families in the program. Visit website for additional locations. Educational advocacy available.

St. Louis and Eastern Missouri

Agape Christian Counseling Services

Knarr, Carolyn

9378 Olive Blvd., Suite 317

St. Louis, MO 63132

Phone: 314-994 - 9344

Email: accs@agapecounselingstl.com

Website: www.agapechristiancounselingservices.org

Ages Served: All

Additional Locations:

12122 Tesson Ferry Rd, Ste 202, St. Louis, MO 63128

11600 Manchester Rd, Ste 101, Des Peres, MO 63131

423 Chez Paree Dr., Hazelwood, MO 63042

1000 Lake St. Louis Blvd, Ste 260,

Lake St. Louis, MO 63367

5933 South Highway 94, Ste 107, St. Charles, MO

63304 10545 Business 21, Hillsboro, MO 63050

9273 Coach Stop Road, Columbia, IL 62236

Agape Christian Counseling Services is a non-profit 501(c)(3) organization. Our mission is to improve the accessibility of mental health services by providing affordable, professional Christian counseling for the St. Louis metro area and its surrounding counties. We take most insurances and offer a sliding fee scale option to those without insurance. With many locations and 40+ counselors, who have various specialties, we are able to provide services customized to our clients' individual needs.

Payment Accepted:

Private Insurance, Private Payment, Medicaid,

Easter Seals Midwest (Life Skills | TouchPoint Autism Services)

10176 Corporate Square Drive, Suite 150

St. Louis, MO 63132

Phone: 314-432-6200

Website: www.eastersealsmidwest.org

Ages Served: Toddler through Adult

Easter Seals Midwest (Life Skills | TouchPoint Autism Services) is a team of autism experts focused on supporting individuals and families throughout their lifetimes. We recently joined the Easter Seals Network and we serve more than 3,000 individuals on the spectrum across Missouri. We are the oldest and largest provider of autism services in the state. Our professionals provide services based on the methods of Applied Behavior Analysis (ABA). We provide many services for treatment of the individual and support for his or her family (services vary depending on location). Depending on the county of residence and having an open case with Missouri Department of Mental Health, many services are provided at no charge to the family.

Payment Accepted:

Private Insurance, Private Payment, Missouri Autism Waiver, DMH Contracted Provider

Epworth Children & Family Services

Family Support Network Program

Pickup, Julia LCSW

110 North Elm Avenue

St. Louis, MO 63119

Phone: 314-918-3301

Email: jpickup@epworth.org

Website: www.epworth.org

Ages Served: Birth to 13

Family Support Network provides free in-home family therapy in St. Louis City and County, including parent support, parent and child skill-building, and behavior management strategies. Some advocacy and case management is provided in conjunction with family therapy. Epworth School serves K-12 students with behaviors significantly impeding educational progress. Residential and Intensive Treatment Program serves youth 11-18 and provides stable living conditions while youth work through emotional and behavioral issues.

MO-FEAT Statewide Autism Resource Directory

Gateway Education & Therapy

Helm, Kimberly

1281 North Highway 47, Union, MO 63084

Phone: 636-583-0788

Email: gatewaycenter@me.com

Website: www.gatewayeducationandtherapy.org

Ages Served: Birth to 25

Gateway Education & Therapy provides evaluation, assessment and treatment for children and adults with Autism Spectrum Disorder. Therapeutic services include Applied Behavior Analysis, Speech/Language Therapy and Social Skills Groups. Gateway also offers school support services, parent training, community and professional trainings. Treatment is individualized to the client and the family needs. Therapy is offered in a clinical or home setting depending on need. Autism support groups are encouraged to use Gateway's facilities and resources for meetings. Gateway believes collaboration with other professionals and the community are key to addressing the needs of clients diagnosed with Autism Spectrum Disorder.

Payment Accepted:

Private Insurance, Private Payment

St. Louis Arc

Strothkamp, Theresa

1177 N. Warson Rd., St. Louis, MO 63132

Phone: 314-569-2211

Email: stlfamilies@slarc.org

Website: www.slarc.org

Ages Served: All

The St. Louis Arc provides a lifetime of support including Speech and Language therapies, Occupational therapy, Physical therapy, ABA, Early Start Denver Model, and family support. Additionally, we provide leisure opportunities, assistance with finding employment, community participation in day programs and residential services.

Payment Accepted:

Private Insurance, Private Payment, Medicaid, Missouri Autism Waiver, DMH Contracted Provider

United Services for Children

Liebel, Denise

4140 Old Mill Parkway, St. Peters, MO 63376

Phone: 636-926-2700

Additional Location:

2025 Hanley Rd. Dardenne Prairie, MO 63368

Email: dliebel@unitedservices.org

Email: jcrutchfield@unitedservices.org

Website: www.unitedsvcs.org

Ages Served: infant to 8

Pediatric therapy and developmental learning centers.

Physical, speech, occupational and feeding therapy; outpatient and center-based therapy; insurance and private pay therapy.

Payment Accepted:

Private Payment, Private Insurance, Medicaid

Illinois

Agape Christian Counseling Services

Knarr, Carolyn

9378 Olive Blvd., Suite 317

St. Louis, MO 63132

Phone: 314-994 - 9344

Email: accs@agapecounselingstl.com

Website: www.agapechristiancounselingservices.org

Ages Served: All

Additional Locations:

12122 Tesson Ferry Rd, Ste 202, St. Louis, MO 63128

11600 Manchester Rd, Ste 101, Des Peres, MO 63131

423 Chez Paree Dr., Hazelwood, MO 63042

1000 Lake St. Louis Blvd, Ste 260,

Lake St. Louis, MO 63367

5933 South Highway 94, Ste 107, St. Charles, MO

63304 10545 Business 21, Hillsboro, MO 63050

9273 Coach Stop Road, Columbia, IL 62236

Agape Christian Counseling Services is a non-profit 501(c)(3) organization. Our mission is to improve the accessibility of mental health services by providing affordable, professional Christian counseling for the St. Louis metro area and its surrounding counties. We take most insurances and offer a sliding fee scale option to those without insurance. With many locations and 40+ counselors, who have various specialties, we are able to provide services customized to our clients' individual needs.

Payment Accepted:

Private Insurance, Private Payment, Medicaid

MO-FEAT Statewide Autism Resource Directory

Sleep Disorders Clinic

St. Louis and Eastern Missouri

Mercy Kids Autism Center

A Program of Mercy Children's Hospital - St. Louis

Wooldridge, Kelly

641 N. New Ballas Rd., St. Louis, MO 63141

Phone: 314-872-3345

Email: kelly.wooldridge@mercy.net

Additional Email: sheilaorlando@mercy.net

Website: www.mercy.net/practice/mercy-autism-center

Ages Served: Birth to 18

ASD diagnosis, assessment, and follow-up, Intensive Early Intervention Program for young children with ASD, Medical consultation program for children with ASD, Social Communication Groups, OT/PT/SLP Therapies
Payment Accepted:

Private Insurance, Private Payment, Medicaid,
Missouri Autism Waiver

St. Louis Children's Hospital

Sleep Diagnostic Center

One Children's Place, St. Louis, MO 63110

Phone: 314-454-5437

Toll Free Number: 800-678-5437

Website:

<http://www.stlouischildrens.org/content/medservices/SleepDiagnosticCenter.htm>

The Sleep Diagnostic Center offers a dedicated team of physicians and assistants with many years of experience in treating pediatric sleep disorders. Depending on the complexity of each case, the staff of the Sleep Diagnostic Center may, as needed, consult with other St. Louis Children's Hospital physicians from allergy/pulmonary medicine, otolaryngology, genetics, pediatric neurology, psychology, and plastic surgery to fully address the patients' needs.

Social Skills Intervention

Statewide

Applied Behavior Services, LLC

Gilbertson, Lisa

1601 McQuade Dr., St. Peters, MO 63376

Phone: 314-369-4235

Email: lisa@helpwithbehavior.com

Website: www.helpwithbehavior.com

Ages Served: All

Applied Behavior Services, LLC provides cutting edge, research based ABA services to children, adolescents and adults. Our services include functional assessments, skills assessments, early intervention and discrete trial programs, behavior plan development, behavior consultation, group and individual trainings, workshops, school and community consultations and social skills groups. Through ongoing collaboration with each individual, and their caregivers, therapists and team members, we strive to help individuals reach their full potential, develop meaningful relationships and participate fully in their communities and all aspects of their lives. We are committed to providing services to develop lasting behavior changes through a consistent and collaborative approach.

Payment Accepted:

Private Insurance, Private Payment, Missouri
Autism Waiver

Behavior Solutions, Inc.

Peeler, Colin, PhD, BCBA-D, LBA

321 Copper Tree Ct., O'Fallon, MO 63368

Phone: 636-265-0407

Email: info@beholutions.com

Website: www.beholutions.com

Ages Served: 0 through Adult

Additional Location:

44 Portwest Ct., St. Charles, MO 63303

We provide education, training, and support to children and families affected by autism. Services include: in home ABA, implementation, parent and staff training, functional behavioral assessments, behavior plan development, consultations at school, community or residential placements, and an Early Intensive Behavioral Intervention Clinic for children with autism ages 2-5. We specialize in early intensive behavioral intervention for autism and severe behavior.

Payment Accepted:

Private Insurance, Private Payment,
Missouri Autism Waiver

MO-FEAT Statewide Autism Resource Directory

Camp Encourage

Lee, Kelly

4025 Central Street, Kansas City, MO 64111

Phone: 816-830-7171

Email: info@campencourage.org

Website: www.campencourage.org

Ages Served: 8 - 18

Our Mission is to encourage social growth, independence, and self-esteem in youth with autism spectrum disorders through a quality, overnight summer camp experience in the greater Kansas City area.

Central Missouri

Autism Support Services

Donnelly, Julie Ph.D.

6901 W. Charlene, Columbia, MO 65202

Phone: 573-489-2382

Email: Jdonnell@tranquility.net

Website: www.autismsupports.com

Ages Served: All

Payment Accepted:

Private Insurance, Private Payment,
DMH Contracted Provider, DESE/Schools

Behavior Solutions, Inc.

Peeler, Colin, PhD, BCBA-D, LBA

321 Copper Tree Ct., O'Fallon, MO 63368

Phone: 636-265-0407

Email: info@beholutions.com

Website: www.beholutions.com

Ages Served: 0 through Adult

Additional Location:

44 Portwest Ct., St. Charles, MO 63303

We provide education, training, and support to children and families affected by autism. Services include: in home ABA, implementation, parent and staff training, functional behavioral assessments, behavior plan development, consultations at school, community or residential placements, and an Early Intensive Behavioral Intervention Clinic for children with autism ages 2-5. We specialize in early intensive behavioral intervention for autism and severe behavior.

Payment Accepted:

Private Insurance, Private Payment,
Missouri Autism Waiver

Easter Seals Midwest (Life Skills | TouchPoint Autism Services)

918 Bernadette, Columbia, MO 65203

Phone: 573-874-3777

Website: <http://www.lifeskills-mo.org>

Ages Served: Toddler through Adult

Easter Seals Midwest (Life Skills | TouchPoint Autism Services) is a team of autism experts focused on supporting individuals and families throughout their lifetimes. We recently joined the Easter Seals Network and we serve more than 3,000 individuals on the

spectrum across Missouri. We are the oldest and largest provider of autism services in the state. Our professionals provide services based on the methods of Applied Behavior Analysis (ABA). We provide many services for treatment of the individual and support for his or her family (services vary depending on location). Depending on the county of residence and having an open case with Missouri Department of Mental Health, many services are provided at no charge to the family.

Payment Accepted:

Private Insurance, Private Payment, Missouri Autism Waiver, DMH Contracted Provider

Gateway Education & Therapy

Helm, Kimberly

1281 North Highway 47, Union, MO 63084

Phone: 636-583-0788

Email: gatewaycenter@me.com

Website: www.gatewayeducationandtherapy.org

Ages Served: Birth to 25

Gateway Education & Therapy provides evaluation, assessment and treatment for children and adults with Autism Spectrum Disorder. Therapeutic services include Applied Behavior Analysis, Speech/Language Therapy and Social Skills Groups. Gateway also offers school support services, parent training, community and professional trainings. Treatment is individualized to the client and the family needs. Therapy is offered in a clinical or home setting depending on need. Autism support groups are encouraged to use Gateway's facilities and resources for meetings. Gateway believes collaboration with other professionals and the community are key to addressing the needs of clients diagnosed with Autism Spectrum Disorder.

Payment Accepted:

Private Insurance, Private Payment

Thompson Center for Autism and Neurodevelopmental Disorders

Kanne, Stephen or Tuttle, Abby

205 Portland St., Columbia, MO 65201

Phone: 573-882-6081

Email: thompsoncenter@missouri.edu

Website: thompsoncenter.missouri.edu

Ages Served: All

The Thompson Center offers a range of health, educational and behavioral services in one location for individuals with autism and other developmental concerns. Professionals from different disciplines strive to deliver family-centered care that is comprehensive and coordinated. Whether you are concerned that your child might be displaying signs of a developmental problem or if your child already has been diagnosed with a specific condition like autism, finding useful information and resources can be a bit overwhelming. We are here to help.

Payment Accepted:

Private Insurance, Private Payment, Medicaid

MO-FEAT Statewide Autism Resource Directory

Greater Kansas City

Camp Encourage

Lee, Kelly

4025 Central Street, Kansas City, MO 64111

Phone: 816-830-7171

Email: info@campencourage.org

Website: www.campencourage.org

Ages Served: 8 - 18

Our Mission is to encourage social growth, independence, and self-esteem in youth with autism spectrum disorders through a quality, overnight summer camp experience in the greater Kansas City area.

Easter Seals Midwest (Life Skills | TouchPoint Autism Services)

6600 A Royal Street, Pleasant Valley, MO 64068

Phone: 816-476-4011

Website: www.eastersealsmidwest.org

Ages Served: Toddler through Adult

Easter Seals Midwest (Life Skills | TouchPoint Autism Services) is a team of autism experts focused on supporting individuals and families throughout their lifetimes. We recently joined the Easter Seals Network and we serve more than 3,000 individuals on the spectrum across Missouri. We are the oldest and largest provider of autism services in the state. Our professionals provide services based on the methods of Applied Behavior Analysis (ABA). We provide many services for treatment of the individual and support for his or her family (services vary depending on location). Depending on the county of residence and having an open case with Missouri Department of Mental Health, many services are provided at no charge to the family.

Payment Accepted:

Private Insurance, Private Payment, Missouri Autism Waiver, DMH Contracted Provider

University of Kansas Medical Center

Center for Child Health and Development

3901 Rainbow Boulevard, Mail Stop 4003

Kansas City, KS 66160

Phone: 913-588-5900

Website: www.kumc.edu/school-of-medicine/cchd.html

Northeast Missouri

Autism Support Services

Donnelly, Julie Ph.D.

6901 W. Charlene, Columbia, MO 65202

Phone: 573-489-2382

Email: Jdonnell@tranquility.net

Website: www.autismsupports.com

Ages Served: All

Payment Accepted:

Private Insurance, Private Payment, DMH Contracted Provider, DESE/Schools

Judevine Center for Autism

Burnett, Richard

705C E. LaHarpe, Kirksville, MO 63650

Phone: 800-780-6545

Email: contactus@judevine.org

Website: www.judevine.org

Ages Served: All

Assessments, In-home support and training, residential supports, respite, behavior analytic services/BCBA supervision, job preparation and discovery, assistive technology training, parent training, day program, support groups, school consultation, program development, staff development.

Payment Accepted:

Private Insurance, Private Payment, Missouri Autism Waiver, DMH Contracted Provider

Southwest Missouri

Autism Support Services

Donnelly, Julie Ph.D.

6901 W. Charlene, Columbia, MO 65202

Phone: 573-489-2382

Email: Jdonnell@tranquility.net

Website: www.autismsupports.com

Ages Served: All

Payment Accepted:

Private Insurance, Private Payment, DMH Contracted Provider, DESE/Schools

Bill & Virginia Leffen Center for Autism

(formerly Ozark Center for Autism)

3230 S. Wisconsin, Suite D, Joplin, MO 64804

Phone: 417-347-7850

Crisis Line: 417-347-7720

Website: www.leffcenterforautism.com

Bill & Virginia Leffen Center for Autism developed in consultation with the Cleveland Clinic Autism Consulting Group, opened in fall 2007 with a preschool program. Since then, the center has expanded to include children birth to age 21 and families. Individuals with autism spectrum disorders often need targeted therapy to help build life skills necessary for transition into mainstream classrooms and a more independent future. Bill & Virginia Leffen Center for Autism provides evidence-based, life-changing Applied Behavior Analysis (ABA) therapy to children, adolescents, and young adults with autism spectrum disorders.

Payment Accepted:

Private Insurance, Private Payment, Medicaid

MO-FEAT Statewide Autism Resource Directory

Burrell Autism Center

Henderson, Susan

1300 E. Bradford Parkway, Springfield, MO 65804

Phone: 417-761-5330

Crisis Line: 800-494-7355

Email: autisminfo@burrellcenter.com

Website: www.burrellautismcenter.com

Ages Served: 0 – 8 evals, 0 and up for therapies

Burrell Autism Center provides the latest and most effective diagnostic and treatment interventions for children with autism spectrum disorders. We partner with parents to enhance their child's connection to the world around them.

Payment Accepted:

Private Insurance, Private Payment, Medicaid,
Missouri Autism Waiver, DMH Contracted Provider

Easter Seals Midwest (Life Skills | TouchPoint Autism Services)

1740 S. Glenstone, Springfield, MO 65804

Phone: 417-890-1399

Website: www.eastersealsmidwest.org

Ages Served: Toddler through Adult

Additional Locations:

1211 S. Illinois, Joplin, MO 64801, 417-781-3616
Easter Seals Midwest (Life Skills | TouchPoint Autism Services) is a team of autism experts focused on supporting individuals and families throughout their lifetimes. We recently joined the Easter Seals Network and we serve more than 3,000 individuals on the spectrum across Missouri. We are the oldest and largest provider of autism services in the state. Our professionals provide services based on the methods of Applied Behavior Analysis (ABA). We provide many services for treatment of the individual and support for his or her family (services vary depending on location). Depending on the county of residence and having an open case with Missouri Department of Mental Health, many services are provided at no charge to the family.

Payment Accepted:

Private Insurance, Private Payment, Missouri Autism Waiver, DMH Contracted Provider

Judevine Center for Autism

Burnett, Richard

3444 S. Campbell Ave. Springfield, MO 65807

Phone: 800-780-6545

Email: contactus@judevine.org

Email: rburnett@judevine.org

Website: www.judevine.org

Ages Served: All

Additional Locations:

Stoneridge Center #4, 15060 Business 13
Branson West, MO 65737

Assessments, In-home support and training, residential supports, respite, behavior analytic services/BCBA supervision, job preparation and discovery, assistive technology training, parent training, day program,

support groups, school consultation, program development, staff development.

Payment Accepted:

Private Insurance, Private Payment, Missouri Autism Waiver, DMH Contracted Provider

Rising Abilities

Marks, Angela

P.O. Box 3515, Camdenton, MO 65020

Phone: 417-650-8352

Email: Amarks@risingabilities.org

Website: www.risingabilities.org

Ages Served: 5 and up

We are a summer camp that specializes in creating community inclusion by traveling to Bennett Springs and holding week long retreats. We offer retreats split up by ages starting at age 5- 12, ages 13-18, and 18 and over. We also hold a Monthly Parent Support group in Camdenton, MO with an emphasis on creating affordable community inclusion activities monthly. We offer day camps for organizations that request a field guided field trip to Bennett Springs with crafts and nature classes included.

Southeast Missouri

Easter Seals Midwest (Life Skills | TouchPoint Autism Services)

611 North Fountain Street, Cape Girardeau, MO 63701

Phone: 573-339-9300

Website: www.eastersealsmidwest.org

Ages Served: Toddler through Adult

Additional Locations:

944 Lester, Poplar Bluff, MO 63701, 573-339-9300
Easter Seals Midwest (Life Skills | TouchPoint Autism Services) is a team of autism experts focused on supporting individuals and families throughout their lifetimes. We recently joined the Easter Seals Network and we serve more than 3,000 individuals on the spectrum across Missouri. We are the oldest and largest provider of autism services in the state. Our professionals provide services based on the methods of Applied Behavior Analysis (ABA). We provide many services for treatment of the individual and support for his or her family (services vary depending on location). Depending on the county of residence and having an open case with Missouri Department of Mental Health, many services are provided at no charge to the family.

Payment Accepted:

Private Insurance, Private Payment, Missouri Autism Waiver, DMH Contracted Provider

MO-FEAT Statewide Autism Resource Directory

Southeast Missouri State University Autism Center Hebert, Connie

One University Plaza, Mailstop 9450
Cape Girardeau, MO 63701

Additional Location: 611 N. Fountain St.

Phone: 573-986-4985

Email: autismcenter@semo.edu

Additional Email: chebert@semo.edu

Website: www.semo.edu/autismcenter

Diagnostic and Treatment services for individuals with Autism Spectrum and related Disorders, including Counseling, Language Therapy, Social Cognition, and Behavior Therapy

Payment Accepted:

Private Insurance, Private Payment, Medicaid,
Missouri Autism Waiver

Tender Hearts Child Therapy Center

Anderson, Shannon

2909 Independence Street

Cape Girardeau, MO 63703

Phone: 573-803-1402

Email: tenderhearts@tenderheartschildtherapycenter.com

Website: www.TenderHeartsChildTherapyCenter.com

Ages Served: 2 - 21

Additional Location:

400 N. Washington Street, Suite 116

Farmington, MO 63640

Tender Hearts Child Therapy Center offers child, teen, and family counseling. Our counselors are specifically trained to work with children and teens and have unique skills in order to most effectively work with these age groups. At Tender Hearts, we believe that it is vital to include the family in the therapy process. All of our counselors use a combination of individual and family therapy to best help our clients. Shannon Anderson, Clinical Director, has AutPlay Level II Certification. AutPlay is a type of therapy that uses play-based interventions to work with children with Autism.

Payment Accepted:

Private Insurance, Private Payment, Medicaid

St. Louis and Eastern Missouri

Agape Christian Counseling Services

Knarr, Carolyn

9378 Olive Blvd., Suite 317

St. Louis, MO 63132

Phone: 314-994 - 9344

Email: accs@agapecounselingstl.com

Website: www.agapechristiancounselingservices.org

Ages Served: All

Additional Locations:

12122 Tesson Ferry Rd, Ste 202, St. Louis, MO 63128

11600 Manchester Rd, Ste 101, Des Peres, MO 63131

423 Chez Paree Dr., Hazelwood, MO 63042

1000 Lake St. Louis Blvd, Ste 260,

Lake St. Louis, MO 63367

5933 South Highway 94, Ste 107, St. Charles, MO

63304 10545 Business 21, Hillsboro, MO 63050

9273 Coach Stop Road, Columbia, IL 62236

Agape Christian Counseling Services is a non-profit 501(c)(3) organization. Our mission is to improve the accessibility of mental health services by providing affordable, professional Christian counseling for the St. Louis metro area and its surrounding counties. We take most insurances and offer a sliding fee scale option to those without insurance. With many locations and 40+ counselors, who have various specialties, we are able to provide services customized to our clients' individual needs.

Payment Accepted:

Private Insurance, Private Payment, Medicaid,

Applied Behavior Services, LLC

Gilbertson, Lisa

1601 McQuade Dr., St. Peters, MO 63376

Phone: 314-369-4235

Email: lisa@helpwithbehavior.com

Website: www.helpwithbehavior.com

Ages Served: All

Applied Behavior Services, LLC provides cutting edge, research based ABA services to children, adolescents and adults. Our services include functional assessments, skills assessments, early intervention and discrete trial programs, behavior plan development, behavior consultation, group and individual trainings, workshops, school and community consultations and social skills groups. Through ongoing collaboration with each individual, and their caregivers, therapists and team members, we strive to help individuals reach their full potential, develop meaningful relationships and participate fully in their communities and all aspects of their lives. We are committed to providing services to develop lasting behavior changes through a consistent and collaborative approach.

Payment Accepted:

Private Insurance, Private Payment, Missouri
Autism Waiver

Archdiocese of St. Louis

Department of Special Education

Tichy, Karen, Dr.

4445 Lindell Boulevard, St. Louis, MO 63108

Phone: 314-792-7320

Email: ktichy@archstl.org

Website: www.archstl.org/DSE

Ages Served: 6 weeks to 18 years

Day care and preschool for all children six weeks to six years. Special education elementary schools for children 5 - 14. Special education school for children with autism 5 - 18. Special education classrooms in general education elementary schools. Special education classrooms in general education high schools.

MO-FEAT Statewide Autism Resource Directory

Behavior Intervention Services

Brook, Lynn

10176 Corporate Square Drive, Suite 220

Creve Coeur, MO 63132

Phone: 314-395-9375

Email: lbrook@bis-stl.com

Website: www.behaviorinterventionservices.com

Behavior Intervention Services provides a variety of specialized behavioral support services to individuals of all ages and ability levels. Our agency, founded in 2004, has grown to serve hundreds in natural home and individualized Supported Living settings located in St. Louis and the surrounding areas with an emphasis on successful community living and involvement. We utilize proven and positive behavior change strategies to assist our consumers in goal acquisition, while including all team members, friends and family in the process!

Payment Accepted:

Private Insurance, Private Payment, Missouri

Autism Waiver, DMH Contracted Provider,

Partnership for Hope Waiver

Behavior Solutions, Inc.

Peeler, Colin, PhD, BCBA-D, LBA

321 Copper Tree Ct., O'Fallon, MO 63368

Phone: 636-265-0407

Email: info@beholutions.com

Website: www.beholutions.com

Ages Served: 0 through Adult

Additional Location:

44 Portwest Ct., St. Charles, MO 63303

We provide education, training, and support to children and families affected by autism. Services include: in home ABA, implementation, parent and staff training, functional behavioral assessments, behavior plan development, consultations at school, community or residential placements, and an Early Intensive Behavioral Intervention Clinic for children with autism ages 2-5. We specialize in early intensive behavioral intervention for autism and severe behavior.

Payment Accepted:

Private Insurance, Private Payment,

Missouri Autism Waiver

Crislip, Andrea, MA, CCC-SLP

Lake St. Louis, MO 63367

Phone: 314-479-0306

Email: acrislip@crislipspeech.com

Website: www.crislipspeech.com

Ages Served: Birth to 12

We provide speech and language services to children ages birth thru 12 years. Specialize in treating children with Autism, Apraxia and AAC.

Easter Seals Midwest (Life Skills | TouchPoint Autism Services)

10176 Corporate Square Drive, Suite 150

St. Louis, MO 63132

Phone: 314-432-6200

Website: www.eastersealsmidwest.org

Ages Served: Toddler through Adult

Easter Seals Midwest (Life Skills | TouchPoint Autism Services) is a team of autism experts focused on supporting individuals and families throughout their lifetimes. We recently joined the Easter Seals Network and we serve more than 3,000 individuals on the spectrum across Missouri. We are the oldest and largest provider of autism services in the state. Our professionals provide services based on the methods of Applied Behavior Analysis (ABA). We provide many services for treatment of the individual and support for his or her family (services vary depending on location). Depending on the county of residence and having an open case with Missouri Department of Mental Health, many services are provided at no charge to the family.

Payment Accepted:

Private Insurance, Private Payment, Missouri Autism Waiver, DMH Contracted Provider

Epworth Children & Family Services

Family Support Network Program

Pickup, Julia LCSW

110 North Elm Avenue

St. Louis, MO 63119

Phone: 314-918-3301

Email: jpickup@epworth.org

Website: www.epworth.org

Ages Served: Birth to 13

Family Support Network provides free in-home family therapy in St. Louis City and County, including parent support, parent and child skill-building, and behavior management strategies. Some advocacy and case management is provided in conjunction with family therapy. Epworth School serves K-12 students with behaviors significantly impeding educational progress. Residential and Intensive Treatment Program serves youth 11-18 and provides stable living conditions while youth work through emotional and behavioral issues.

MO-FEAT Statewide Autism Resource Directory

Gateway Education & Therapy

Helm, Kimberly

1281 North Highway 47, Union, MO 63084

Phone: 636-583-0788

Email: gatewaycenter@me.com

Website: www.gatewayeducationandtherapy.org

Ages Served: Birth to 25

Gateway Education & Therapy provides evaluation, assessment and treatment for children and adults with Autism Spectrum Disorder. Therapeutic services include Applied Behavior Analysis, Speech/Language Therapy and Social Skills Groups. Gateway also offers school support services, parent training, community and professional trainings. Treatment is individualized to the client and the family needs. Therapy is offered in a clinical or home setting depending on need. Autism support groups are encouraged to use Gateway's facilities and resources for meetings. Gateway believes collaboration with other professionals and the community are key to addressing the needs of clients diagnosed with Autism Spectrum Disorder.

Payment Accepted:

Private Insurance, Private Payment

Great Circle

330 N. Gore, Webster Groves, MO 63119

Additional Location:

St. James Campus - autism day treatment classroom

Phone: 314-919-4700

Email: Kelly.mccrary@greatcircle.org

Email: Jamie.kennedy@greatcircle.org

Website: www.greatcircle.org

Ages Served: 3 - 21 years

Great Circle provides unique autism services on our Webster Groves campus. Our clients and students are engaged in specialized behavioral health treatment focused on addressing the skill areas of behavior, academics, language, sensory and life skills. These skill areas are addressed in our private-day school, autism residential facility and respite program. Therapies include speech and language, occupational, social skills instruction, ther-a-play, art and music. High quality staff includes special education certified teachers, BCBA's, licensed masters level therapists, music and art therapists, speech and occupational therapists, psychiatrists, and registered behavior technicians.

Payment Accepted:

Private Insurance, Private Payment

Great Strides Behavioral Consulting, Inc.

Streff, Amy

2560 Metro Blvd., Maryland Heights, MO 63043

Phone: 314-715-3855

Email: amy@greatstrides-stl.com

Website: www.greatstrides.cc

Ages Served: 18 Months to 21

Comprehensive intervention designed to meet the needs of each child served. Specializing in serving children with Autism Spectrum Disorder (ASD), their families, schools and other agencies We offer a clinic-based Intensive Early Intervention Program called P.A.L.S (Promoting the Advancement of Language & Social Skills) for children 18 months to 5 years of age in a year round program. ABA therapy across settings (home, clinic, school, community), pediatric behavioral feeding, social skills training, functional behavioral assessment, functional skills acquisition, challenging behaviors and parent/ staff education.

Payment Accepted:

Private Insurance, Private Payment, Missouri Autism Waiver, DMH Contracted Provider

Judevine Center for Autism

Burnett, Richard

1810 Craig Road, Suite 109, St. Louis, MO 63146

Phone: 800-780-6545

Email: contactus@judevine.org

Website: www.judevine.org

Ages Served: All

Additional Location:

3946 Lindell Blvd, Suite 110, St. Louis, MO 63108

22 Gravois Station Rd., House Springs, MO 63051

Assessments, In-home support and training, residential supports, respite, behavior analytic services/BCBA supervision, job preparation and discovery, assistive technology training, parent training, day program, support groups, school consultation, program development, staff development.

Payment Accepted:

Private Insurance, Private Payment, Missouri Autism Waiver, DMH Contracted Provider

Mercy Kids Autism Center

A Program of Mercy Children's Hospital - St. Louis

Wooldridge, Kelly

641 N. New Ballas Rd., St. Louis, MO 63141

Phone: 314-872-3345

Email: kelly.wooldridge@mercy.net

Additional Email: sheilaorlando@mercy.net

Website: www.mercy.net/practice/mercy-autism-center

Ages Served: Birth to 18

ASD diagnosis, assessment, and follow-up, Intensive Early Intervention Program for young children with ASD, Medical consultation program for children with ASD, Social Communication Groups, OT/PT/SLP Therapies

Payment Accepted:

Private Insurance, Private Payment, Medicaid, Missouri Autism Waiver

MO-FEAT Statewide Autism Resource Directory

Miriam, The Learning Disability Experts

Rose, Beth, MSW, LCSW

501 Bacon Ave., Webster Groves, MO 63119

Phone: 314-968-3893

Website: www.miriamSTL.org

Ages Served: 3 - 18

Miriam: The Learning Disability Experts is the St. Louis region's oldest and most comprehensive resource for children with complex learning disabilities. Through its two programs, Miriam School and Miriam Learning Center, the organization serves 500 children annually throughout the region. For more than 50 years, Miriam School has offered an independent special education school program designed for bright children ages Pre K - 8th grade with learning challenges. More recently, the Miriam Learning Center was established to support children ages 3 - 18 through a range of services, including evaluations, tutoring, occupational, speech/language and music therapies, social skills training and in-school supports. No matter where families are in their journey, Miriam's goal is to identify needs and provide solutions that help students who are struggling in school unlock their potential. Miriam School offers full-day education and summer programs for students, age pre-K to 8th grade with average to above average intelligence who display complex learning disabilities, including high-functioning autism or Asperger's syndrome. Miriam Learning Center offers assessments, therapies, tutoring, social skills and recreation classes, in-school supports and summer camps for children with average cognitive abilities who have learning and social disabilities, including high-functioning autism or Asperger's syndrome.

Payment Accepted:

Private Payment, Missouri Autism Waiver

Pathways to Independence

Strohbeck, Craig

200 South Hanley Rd., Suite 103, Clayton, MO 63105

Phone: 314-863-0202

Email: craig@ptistl.org

Website: www.ptistl.org

Ages Served: Adults

Pathways to Independence (PTI) support adults with complex learning disabilities, Aspergers Syndrome, PDD-NOS and associated disorders that impact social abilities. Our innovative programming addresses social interaction and advocacy skills while participating in everyday community opportunities. Each participant is encouraged to reach their full potential through three distinct programs geared to support each person at their level. A person can participate in 1 or all 3 options to meet the goals.

Reintegrative Health Institute

Collins, William G. PhD and, Collins, Chris

1610 Des Peres Rd., Suite 340, St. Louis, MO 63131

Phone: 314-984-8412

Email: ccollins@rhistl.com

Website: www.rhistl.com

Ages Served: 5 - 80

Brain mapping, diagnostic testing, sensory integration therapy for autism, Asperger's in children and adults. Neurofeedback, biofeedback and family therapy. Private pay and help with insurance reimbursement.

Sensory Solutions, LLC

Behrndt, Sheree

10560 Old Olive Street Rd., Suite 100

Creve Coeur, MO 63141

Phone: 314-567-4707

Additional Location:

4200 N. Cloverleaf Dr., St. Peters, MO 63376

Email: info@sensorysolutions.org

Website: www.sensorysolutions.org

Ages Served: Birth - 18

Pediatric Occupational, Physical, Speech Therapy.

Dietitian on staff, feeding therapy for problem eaters.

ILS Certified.

Payment Accepted:

Private Insurance, Private Payment, Medicaid, Missouri Autism Waiver

St. Louis Arc

Strothkamp, Theresa

1177 N. Warson Rd., St. Louis, MO 63132

Phone: 314-569-2211

Email: stlfamilies@slarc.org

Website: www.slarc.org

Ages Served: All

The St. Louis Arc provides a lifetime of support including Speech and Language therapies, Occupational therapy, Physical therapy, ABA, Early Start Denver Model, and family support. Additionally, we provide leisure opportunities, assistance with finding employment, community participation in day programs and residential services.

Payment Accepted:

Private Insurance, Private Payment, Medicaid, Missouri Autism Waiver, DMH Contracted Provider

MO-FEAT Statewide Autism Resource Directory

St. Louis University

Department of Occupational Science and Occupational Therapy

Wolf, Kathy

3437 Caroline St., AHP, Room 2020

St. Louis, MO 63104

Phone: 314-977-8514

Email: OTPractice@slu.edu

Email: wolfkm@slu.edu

Website: www.slu.edu/occupational-science-and-occupational-therapy/community-and-clinical-practice

Ages Served: 0 - 21

Group and individual programs and services including: Kids Connection to Social Skills, Tween Connection to Social Skills, Teen Connection to Social Competency, The Listening Program, Loving to Read and Write.

SSM Cardinal Glennon Children's Medical Center

Knights of Columbus Developmental Center

Furey, Ann LCSW, Family Resource Specialist

3800 Park Avenue, 2nd Floor, St. Louis, MO 63110

Phone: 314-577-5609

Website:

<http://www.cardinalglennon.com/knightsofcolumbus>

Ages Served: 0 - 18

Additional Location:

St. Luke's Hospital

232 S. Woods Mill Rd.

South Medical Building, Ste. 640

Chesterfield, MO 63017

Phone: 314-576-2080 (Dial '0' when prompted)

Designated Autism Speaks- Autism Treatment Network Site! Comprehensive, multidisciplinary diagnostic and assessment clinic for Autism Spectrum and Neurodevelopmental disorders. Professional Education and Family Resource Support.

Payment Accepted:

Private Insurance, Private Payment, Medicaid

Speech Language Learning Systems, Inc.

Gooden-Schroeder, Dana

16100 Chesterfield Parkway West, Suite 270

Chesterfield, MO 63017

Phone: 636-537-1576

Email: slls@sllsgooden.org

Email: dschroeder@sllsgooden.org

Website:

<http://www.speechlanguagelearningsystems.com>

Website: www.languagepathways.com

Ages Served: Pre K - 12

Private Practice offers comprehensive speech-language evaluation and therapy services Pre K-12, including social communication assessments and services for students with pragmatic language needs related to developmental language impairments, Non-Verbal Learning Disabilities, Asperger's Disorder and Autism Spectrum Disorder.

Social Communication groups are offered with

specialization in serving students with average to above

average cognitive abilities and those without significant behavioral concerns. Executive Function coaching is provided to strengthen language skills used to mediate cognitive communication skills essential for setting goals, organizing tasks, evaluating progress, problem solving, and monitoring social communication exchanges. School-based and office-based services available. Content-based speech-language intervention for students experiencing listening, reading, writing, and expressive difficulties due to speech-language processing concerns, speech-language delays, and articulation disorders (including apraxia of speech) are also available. Therapeutic reading services also available for students with dyslexia.

The Community Partnership

1101 Hauck Dr., Rolla, MO 65401

Phone: 573-368-2849

Toll Free Number: 888-541-4636

Email: info@thecommunitypartnership.org

Website: www.thecommunitypartnership.org

Our Capable Kids and Families program helps families with all aspects of caring for children with special needs. We provide support through home visitation, networking/playgroups, and a therapy equipment loan program. Friendship Circles bring together children with disabilities and their peers. P.E. for All Kids involves area schools in making gym class more open to everyone through equipment and special activities.

The Mind Development Center

Dynamic Pathways School

Altrup, Stacy or Broeckelmann, Michelle

2120 Bryan Valley Commercial Dr.

O'Fallon, MO 63366

Phone: 636-240-8096

Email: stacy@dynamicpathwaysllc.com

Email: michelle@dynamicpathwaysllc.com

Website: www.dynamicpathwaysllc.com

Website: familytherapysolutions.com

The Mind Development Center includes Dynamic Pathways School, MindSight Consulting & Training and Family Therapy Solutions. We serve families and professionals in the community to offer the opportunity to enhance a child's dynamic intelligence so they can be a mindful, thoughtful individual and that through social, emotional and relational developmental approaches, a child will achieve a successful quality of life. We offer RDI family consulting, private school placement, after-school peer groups, OT, PT, Speech/Language Therapy, parent/professional training, screenings and community events.

Payment Accepted:

Private Insurance, Private Payment, Medicaid

MO-FEAT Statewide Autism Resource Directory

Therapy Relief Inc.

Conklin, Sue, MS, CCC-SLP or Price, Laurie

16216 Baxter Rd., Suite 330, Chesterfield, MO 63017

Phone: 636-733-3330

Email: therapyrelief@aol.com

Website: therapyrelief.com

Additional Location:

249 Clarkson Rd., Suite 102, Chesterfield, MO 63017

We specialize in providing speech, physical, occupational, behavioral, and music therapy. We provide these skilled therapy services in our office, your home, school, daycare, hospital or extended care facility. Payment Accepted:

Private Insurance, Private Payment, Medicaid, DMH, Missouri Autism Waiver, Missouri First Steps, Tricare

Thrive Autism Solutions

Kinsella, Liz

9374 Olive Blvd., St. Louis, MO 63132

Phone: 314-932-2402

Email: KinsellaL@thriveASD.org

Website: ThriveASD.org

Thrive specializes in Applied Behavior Analysis (ABA) treatment of Autism Spectrum Disorders. A Board Certified Behavior Analyst develops a comprehensive assessment and treatment plan for your child, which guides treatment goals that are addressed in an intensive therapy program. Our BCBA'S supervise a team of high trained Behavior Technicians, who work 1:1 with your child to help them meet their individual goals. Thrive offers a hybrid model of in-home and clinic-based ABA sessions, ensuring that newly learned skills generalize to multiple environments and that children have opportunities to work on social skills with peers in the clinic.

Payment Accepted:

Private Insurance, Private Payment

United Services for Children

Liebel, Denise

4140 Old Mill Parkway, St. Peters, MO 63376

Phone: 636-926-2700

Additional Location:

2025 Hanley Rd. Dardenne Prairie, MO 63368

Email: dliebel@unitedservices.org

Email: jcrutchfield@unitedservices.org

Website: www.unitedsvcs.org

Ages Served: infant to 8

Pediatric therapy and developmental learning centers.

Physical, speech, occupational and feeding therapy;

outpatient and center-based therapy; insurance and

private pay therapy.

Payment Accepted:

Private Payment, Private Insurance, Medicaid

Victory Speech Therapy and Autism Consulting, LLC Butler, Jan

9700 Mackenzie Rd., Suite 110, Affton, MO 63123

Phone: 314-635-5400

Email: jan.bulter@victoryspeechtherapy.com

Website: www.victoryspeechtherapy.com

Ages Served: 5 - 18

Speech and language therapy, evaluations and therapy, autism consultations in a variety of settings, social skills groups, and social skills summer camps.

Illinois

Agape Christian Counseling Services

Knarr, Carolyn

9378 Olive Blvd., Suite 317

St. Louis, MO 63132

Phone: 314-994 - 9344

Email: accs@agapecounselingstl.com

Website: www.agapechristiancounselingservices.org

Ages Served: All

Additional Locations:

12122 Tesson Ferry Rd, Ste 202, St. Louis, MO 63128

11600 Manchester Rd, Ste 101, Des Peres, MO 63131

423 Chez Paree Dr., Hazelwood, MO 63042

1000 Lake St. Louis Blvd, Ste 260,

Lake St. Louis, MO 63367

5933 South Highway 94, Ste 107, St. Charles, MO

63304 10545 Business 21, Hillsboro, MO 63050

9273 Coach Stop Road, Columbia, IL 62236

Agape Christian Counseling Services is a non-profit 501(c)(3) organization. Our mission is to improve the accessibility of mental health services by providing affordable, professional Christian counseling for the St. Louis metro area and its surrounding counties. We take most insurances and offer a sliding fee scale option to those without insurance. With many locations and 40+ counselors, who have various specialties, we are able to provide services customized to our clients' individual needs.

Payment Accepted:

Private Insurance, Private Payment, Medicaid,

MO-FEAT Statewide Autism Resource Directory

Behavior Intervention Services

Brook, Lynn

10176 Corporate Square Drive, Suite 220

Creve Coeur, MO 63132

Phone: 314-395-9375

Email: lbrook@bis-stl.com

Website: www.behaviorinterventionservices.com

Ages Served: All

Behavior Intervention Services provides a variety of specialized behavioral support services to individuals of all ages and ability levels. Our agency, founded in 2004, has grown to serve hundreds in natural home and individualized Supported Living settings located in St. Louis and the surrounding areas with an emphasis on successful community living and involvement. We utilize proven and positive behavior change strategies to assist our consumers in goal acquisition, while including all team members, friends and family in the process!

Payment Accepted:

Private Insurance, Private Payment, Missouri
Autism Waiver, DMH Contracted Provider,
Partnership for Hope Waiver

Judevine Center for Autism

Burnett, Richard

1810 Craig Road, Suite 109, St. Louis, MO 63146

Phone: 800-780-6545

Email: contactus@judevine.org

Website: www.judevine.org

Ages Served: All

Additional Location:

3946 Lindell Blvd, Suite 110, St. Louis, MO 63108

22 Gravois Station Rd., House Springs, MO 63051

Assessments, In-home support and training, residential supports, respite, behavior analytic services/BCBA supervision, job preparation and discovery, assistive technology training, parent training, day program, support groups, school consultation, program development, staff development.

Payment Accepted:

Private Insurance, Private Payment, Missouri
Autism Waiver, DMH Contracted Provider

The Center for Autism - A Program of UCP Heartland

2730 N. Center St., P.O. Box 367

Maryville, IL 62062

Phone: 618-288-2218

Email: martiA@ucpheartland.org

Email: plunkf@ucpheartland.org

Website: www.ucpheartland.org

Website: theautismprogram.org

Ages Served: All

Developmental and Autism screenings, family training & consultation, developmental therapy provider & educator consultation, social skills groups, family and community resource room/lending library, community trainings on autism, resource & referral, summer camp.

Kansas

Camp Encourage

Lee, Kelly

4025 Central Street, Kansas City, MO 64111

Phone: 816-830-7171

Email: info@campencourage.org

Website: www.campencourage.org

Ages Served: 8 - 18

Our Mission is to encourage social growth, independence, and self-esteem in youth with autism spectrum disorders through a quality, overnight summer camp experience in the greater Kansas City area.

University of Kansas Medical Center

Center for Child Health and Development

3901 Rainbow Boulevard, Mail Stop 4003

Kansas City, KS 66160

Phone: 913-588-5900

Website: <http://www.kumc.edu/school-of-medicine/cchd.html>

Speech and Language Therapy

Statewide

Affinia Healthcare (formerly Grace Hill Health Center)

Buhlinger, Yvonne

1717 Biddle Street, St. Louis, MO 63106

Phone: 314-814-8700

Website: www.affiniahealthcare.org

Additional location:

2220 Lemp, St. Louis, MO 63104

4414 N. Florissant, St. Louis, MO 63107

3930 S. Broadway, St. Louis, MO 63118

Ages Served: All

Affinia Healthcare is a dynamic and transformative health system, providing affordable primary and preventative health care services. Services include pediatrics, family practice, internal medicine, OB /GYN, dental, optometry, podiatry, pediatric psychiatry, pediatric neurology, pediatric psychology, adult behavioral health, audiology, speech and language therapy, lab, mammography, x-ray, pharmacy, urgent care and supportive services such as chronic disease coaching and care management.

Payment Accepted:

Private Insurance, Private Pay, Medicaid, Medicare,
Gateway to Better Health Program and sliding fees

MO-FEAT Statewide Autism Resource Directory

Center for Hearing & Speech

Issa, Beth

9838 Manchester Rd., St. Louis, MO 63119

Phone: 314-968-4710

Email: issab@chsstl.org

Additional Email: catog@chstl.org

Website: www.hearing-speechstlouis.org

Ages Served: Birth to adult

The Center is a non-profit agency that provides audiology and speech services regardless of one's ability to pay.

Services include audiological testing and hearing aids, hearing aid repairs, auditory processing evaluations, speech/language evaluations and therapy programs for speech/language delays, language and articulation disorders, tongue thrust, stuttering, voice disorders, accent modification and auditory processing.

Payment Accepted:

Private Insurance, Private Payment, Medicaid

Central Missouri

Boone County Family Resources

1209 East Walnut, Columbia, MO 65201

Phone: 573-874-1995

Email: agency@bcfr.org

Website: www.bcfr.org

Capital City Area Council for Special Services

dba: Special Learning Center

Hamler, Debbie

1115 Fairgrounds Road, Jefferson City, MO 65109

Phone: 573-634-3070

Email: dhamler@speciallearningcenter.com

Email 2: staff@speciallearningcenter.com

Website: www.speciallearningcenter.com

Ages Served: Birth to 21

The Special Learning Center, a not-for-profit, United Way Agency, is a DESE approved private agency for children 3 - 6 with developmental disabilities. SLC is also a MO First Steps provider for OT, PT, Speech and special instruction. We provide OT and PT to area schools for children 3 - 21. Sign language classes, parent support and transportation within the JC city limits are available. Our Crayon Kids child care program serves ages 0 - 6 with a daily rate charged. Capable kids and families provides parent support and equipment loaning for ages 0 - 6 at no cost to families.

Capital Region Medical Center - Southwest Campus

1432 Southwest Blvd., Jefferson City, MO 65102

Phone: 573-632-5614

Email: info@mail.crmc.org

Website:

<http://www.crmc.org/services/rehab/speech.aspx>

Easter Seals Midwest (Life Skills | TouchPoint Autism Services)

918 Bernadette, Columbia, MO 65203

Phone: 573-874-3777

Website: <http://www.lifeskills-mo.org>

Ages Served: Toddler through Adult

Easter Seals Midwest (Life Skills | TouchPoint Autism Services) is a team of autism experts focused on supporting individuals and families throughout their lifetimes. We recently joined the Easter Seals Network and we serve more than 3,000 individuals on the spectrum across Missouri. We are the oldest and largest provider of autism services in the state. Our professionals provide services based on the methods of Applied Behavior Analysis (ABA). We provide many services for treatment of the individual and support for his or her family (services vary depending on location). Depending on the county of residence and having an open case with Missouri Department of Mental Health, many services are provided at no charge to the family.

Payment Accepted:

Private Insurance, Private Payment, Missouri Autism Waiver, DMH Contracted Provider

Gateway Education & Therapy

Helm, Kimberly

1281 North Highway 47, Union, MO 63084

Phone: 636-583-0788

Email: gatewaycenter@me.com

Website: www.gatewayeducationandtherapy.org

Ages Served: Birth to 25

Gateway Education & Therapy provides evaluation, assessment and treatment for children and adults with Autism Spectrum Disorder. Therapeutic services include Applied Behavior Analysis, Speech/Language Therapy and Social Skills Groups. Gateway also offers school support services, parent training, community and professional trainings. Treatment is individualized to the client and the family needs. Therapy is offered in a clinical or home setting depending on need. Autism support groups are encouraged to use Gateway's facilities and resources for meetings. Gateway believes collaboration with other professionals and the community are key to addressing the needs of clients diagnosed with Autism Spectrum Disorder.

Payment Accepted:

Private Insurance, Private Payment

MO-FEAT Statewide Autism Resource Directory

Thompson Center for Autism and Neurodevelopmental Disorders

Kanne, Stephen or Tuttle, Abby
205 Portland St., Columbia, MO 65201
Phone: 573-882-6081
Email: thompsoncenter@missouri.edu
Website: thompsoncenter.missouri.edu
Ages Served: All

The Thompson Center offers a range of health, educational and behavioral services in one location for individuals with autism and other developmental concerns. Professionals from different disciplines strive to deliver family-centered care that is comprehensive and coordinated. Whether you are concerned that your child might be displaying signs of a developmental problem or if your child already has been diagnosed with a specific condition like autism, finding useful information and resources can be a bit overwhelming. We are here to help.

Payment Accepted:
Private Insurance, Private Payment, Medicaid

University of Missouri

Department of Communication Science and Disorders
Speech and Hearing Clinic
303 Lewis Hall, Columbia, MO 65211
Phone: 573-882-3873
Email: brinkmanb@health.missouri.edu
Website:
http://shp.missouri.edu/csd/speech_hearing_clinic.php

Northeast Missouri

Truman State University

Communication Disorders Clinic
Health Sciences Bldg. 2252, Kirksville, MO 63501
Phone: 660-785-7414
Email: chelton@truman.edu
Website: <http://comdis.truman.edu>

Greater Kansas City

Children's Therapeutic Learning Center

(Children's TLC)
Souders, Tara
3101 Main Street, Kansas City, MO 64111
Phone: 816-756-0780
Email: info@childrenstlc.org
Website: www.childrenstlc.org
Ages Served: 0 - 8
Services offered at Children's TLC include ABA services, aquatic therapy, occupational therapy, physical therapy, speech and language therapy and special education. The mission of Children's TLC is to provide therapeutic and educational services for children in an environment which fosters their independence and celebrates their successes.

Easter Seals Midwest (Life Skills | TouchPoint Autism Services)

6600 A Royal Street, Pleasant Valley, MO 64068
Phone: 816-476-4011
Website: www.eastersealsmidwest.org
Ages Served: Toddler through Adult
Easter Seals Midwest (Life Skills | TouchPoint Autism Services) is a team of autism experts focused on supporting individuals and families throughout their lifetimes. We recently joined the Easter Seals Network and we serve more than 3,000 individuals on the spectrum across Missouri. We are the oldest and largest provider of autism services in the state. Our professionals provide services based on the methods of Applied Behavior Analysis (ABA). We provide many services for treatment of the individual and support for his or her family (services vary depending on location). Depending on the county of residence and having an open case with Missouri Department of Mental Health, many services are provided at no charge to the family.
Payment Accepted:

Private Insurance, Private Payment, Missouri Autism Waiver, DMH Contracted Provider

Harmony Therapeutics, LLC

Rice, Trina
11807 Locust St., Kansas City, MO 64131
Phone: 913-593-7827
Email: riceotr@yahoo.com
Ages Served: infant to 21 years
Harmony Therapeutics LLC provides occupational therapy, physical therapy, and speech therapy in various settings including private pay, schools (public and state) residential care, in-home therapy. Services includes addressing sensory processing, fine motor, oral motor, activities of daily living skills and handwriting skills. Services also include manual therapy (craniosacral therapy, myofusial release, massage and energy work).
Payment Accepted:
Private Payment, Medicaid, Missouri Autism Waiver

University of Kansas Medical Center

Center for Child Health and Development
3901 Rainbow Boulevard, Mail Stop 4003
Kansas City, KS 66160
Phone: 913-588-5900
Website: <http://www.kumc.edu/school-of-medicine/cchd.html>

MO-FEAT Statewide Autism Resource Directory

Southwest Missouri

Burrell Autism Center

Henderson, Susan

1300 E. Bradford Parkway, Springfield, MO 65804

Phone: 417-761-5330

Crisis Line: 800-494-7355

Email: autisminfo@burrellcenter.com

Website: www.burrellautismcenter.com

Ages Served: 0 – 8 evals, 0 and up for therapies

Burrell Autism Center provides the latest and most effective diagnostic and treatment interventions for children with autism spectrum disorders. We partner with parents to enhance their child's connection to the world around them.

Payment Accepted:

Private Insurance, Private Payment, Medicaid,
Missouri Autism Waiver, DMH Contracted Provider

Easter Seals Midwest (Life Skills | TouchPoint Autism Services)

1740 S. Glenstone, Springfield, MO 65804

Phone: 417-890-1399

Website: www.eastersealsmidwest.org

Ages Served: Toddler through Adult

Additional Locations:

1211 S. Illinois, Joplin, MO 64801, 417-781-3616

Easter Seals Midwest (Life Skills | TouchPoint Autism Services) is a team of autism experts focused on supporting individuals and families throughout their lifetimes. We recently joined the Easter Seals Network and we serve more than 3,000 individuals on the spectrum across Missouri. We are the oldest and largest provider of autism services in the state. Our professionals provide services based on the methods of Applied Behavior Analysis (ABA). We provide many services for treatment of the individual and support for his or her family (services vary depending on location). Depending on the county of residence and having an open case with Missouri Department of Mental Health, many services are provided at no charge to the family.

Payment Accepted:

Private Insurance, Private Payment, Missouri Autism Waiver, DMH Contracted Provider

Southeast Missouri

Easter Seals Midwest (Life Skills | TouchPoint Autism Services)

611 North Fountain Street, Cape Girardeau, MO 63701

Phone: 573-339-9300

Website: www.eastersealsmidwest.org

Ages Served: Toddler through Adult

Additional Locations:

944 Lester, Poplar Bluff, MO 63701, 573-339-9300

Easter Seals Midwest (Life Skills | TouchPoint Autism Services) is a team of autism experts focused on

supporting individuals and families throughout their lifetimes. We recently joined the Easter Seals Network and we serve more than 3,000 individuals on the spectrum across Missouri. We are the oldest and largest provider of autism services in the state. Our professionals provide services based on the methods of Applied Behavior Analysis (ABA). We provide many services for treatment of the individual and support for his or her family (services vary depending on location). Depending on the county of residence and having an open case with Missouri Department of Mental Health, many services are provided at no charge to the family.

Payment Accepted:

Private Insurance, Private Payment, Missouri Autism Waiver, DMH Contracted Provider

The Walker Scottish Rite Clinic

3632 Olive Street, St. Louis, MO 63108

Phone: 314-533-7415

Toll Free Number: 800-358-5656

Email: kidtalk@srclinic.org

Website: www.srclinic.org

Ages Served: 2 to 6

The Walker Scottish Rite Clinic is committed to teaching two-through six-year-old children with speech and language disorders the communication skills necessary to succeed in school and throughout their lives.

St. Louis and Eastern Missouri

Affinia Healthcare (formerly Grace Hill Health Center)

Buhlinger, Yvonne

1717 Biddle Street, St. Louis, MO 63106

Phone: 314-814-8700

Website: www.affiniahealthcare.org

Additional location:

2220 Lemp, St. Louis, MO 63104

4414 N. Florissant, St. Louis, MO 63107

3930 S. Broadway, St. Louis, MO 63118

Ages Served: All

Affinia Healthcare is a dynamic and transformative health system, providing affordable primary and preventative health care services. Services include pediatrics, family practice, internal medicine, OB /GYN, dental, optometry, podiatry, pediatric psychiatry, pediatric neurology, pediatric psychology, adult behavioral health, audiology, speech and language therapy, lab, mammography, x-ray, pharmacy, urgent care and supportive services such as chronic disease coaching and care management.

Payment Accepted:

Private Insurance, Private Pay, Medicaid, Medicare, Gateway to Better Health Program and sliding fees

MO-FEAT Statewide Autism Resource Directory

Archdiocese of St. Louis

Department of Special Education

Tichy, Karen, Dr.

4445 Lindell Boulevard, St. Louis, MO 63108

Phone: 314-792-7320

Email: ktichy@archstl.org

Website: www.archstl.org/DSE

Ages Served: 6 weeks to 18 years

Day care and preschool for all children six weeks to six years. Special education elementary schools for children 5 - 14. Special education school for children with autism 5 - 18. Special education classrooms in general education elementary schools. Special education classrooms in general education high schools.

Crislip, Andrea, MA, CCC-SLP

Lake St. Louis, MO 63367

Phone: 314-479-0306

Email: acrislip@crislipspeech.com

Website: www.crislipspeech.com

Ages Served: Birth to 12

We provide speech and language services to children ages birth thru 12 years. Specialize in treating children with Autism, Apraxia and AAC.

Easter Seals Midwest (Life Skills | TouchPoint Autism Services)

10176 Corporate Square Drive, Suite 150

St. Louis, MO 63132

Phone: 314-432-6200

Website: www.eastersealsmidwest.org

Ages Served: Toddler through Adult

Easter Seals Midwest (Life Skills | TouchPoint Autism Services) is a team of autism experts focused on supporting individuals and families throughout their lifetimes. We recently joined the Easter Seals Network and we serve more than 3,000 individuals on the spectrum across Missouri. We are the oldest and largest provider of autism services in the state. Our professionals provide services based on the methods of Applied Behavior Analysis (ABA). We provide many services for treatment of the individual and support for his or her family (services vary depending on location). Depending on the county of residence and having an open case with Missouri Department of Mental Health, many services are provided at no charge to the family.

Payment Accepted:

Private Insurance, Private Payment, Missouri Autism Waiver, DMH Contracted Provider

Gateway Education & Therapy

Helm, Kimberly

1281 North Highway 47, Union, MO 63084

Phone: 636-583-0788

Email: gatewaycenter@me.com

Website: www.gatewayeducationandtherapy.org

Ages Served: Birth to 25

Gateway Education & Therapy provides evaluation, assessment and treatment for children and adults with Autism Spectrum Disorder. Therapeutic services include Applied Behavior Analysis, Speech/Language Therapy and Social Skills Groups. Gateway also offers school support services, parent training, community and professional trainings. Treatment is individualized to the client and the family needs. Therapy is offered in a clinical or home setting depending on need. Autism support groups are encouraged to use Gateway's facilities and resources for meetings. Gateway believes collaboration with other professionals and the community are key to addressing the needs of clients diagnosed with Autism Spectrum Disorder.

Payment Accepted:

Private Insurance, Private Payment

Great Circle

330 N. Gore, Webster Groves, MO 63119

Additional Location:

St. James Campus - autism day treatment classroom

Phone: 314-919-4700

Email: Kelly.mccrary@greatcircle.org

Email: Jamie.kennedy@greatcircle.org

Website: www.greatcircle.org

Ages Served: 3 - 21 years

Great Circle provides unique autism services on our Webster Groves campus. Our clients and students are engaged in specialized behavioral health treatment focused on addressing the skill areas of behavior, academics, language, sensory and life skills. These skill areas are addressed in our private-day school, autism residential facility and respite program. Therapies include speech and language, occupational, social skills instruction, ther-a-play, art and music. High quality staff includes special education certified teachers, BCBA's, licensed masters level therapists, music and art therapists, speech and occupational therapists, psychiatrists, and registered behavior technicians.

Payment Accepted:

Private Insurance, Private Payment

Mercy Kids Autism Center

A Program of Mercy Children's Hospital - St. Louis

Wooldridge, Kelly

641 N. New Ballas Rd., St. Louis, MO 63141

Phone: 314-872-3345

Email: kelly.wooldridge@mercy.net

Additional Email: sheilaorlando@mercy.net

Website: www.mercy.net/practice/mercy-autism-center

Ages Served: Birth to 18

ASD diagnosis, assessment, and follow-up, Intensive Early Intervention Program for young children with ASD, Medical consultation program for children with ASD, Social Communication Groups, OT/PT/SLP Therapies

Payment Accepted:

Private Insurance, Private Payment, Medicaid, Missouri Autism Waiver

MO-FEAT Statewide Autism Resource Directory

Miriam, The Learning Disability Experts

Rose, Beth, MSW, LCSW

501 Bacon Ave., Webster Groves, MO 63119

Phone: 314-968-3893

Website: www.miriamSTL.org

Ages Served: 3 - 18

Miriam: The Learning Disability Experts is the St. Louis region's oldest and most comprehensive resource for children with complex learning disabilities. Through its two programs, Miriam School and Miriam Learning Center, the organization serves 500 children annually throughout the region. For more than 50 years, Miriam School has offered an independent special education school program designed for bright children ages Pre K - 8th grade with learning challenges. More recently, the Miriam Learning Center was established to support children ages 3 - 18 through a range of services, including evaluations, tutoring, occupational, speech/language and music therapies, social skills training and in-school supports. No matter where families are in their journey, Miriam's goal is to identify needs and provide solutions that help students who are struggling in school unlock their potential. Miriam School offers full-day education and summer programs for students, age pre-K to 8th grade with average to above average intelligence who display complex learning disabilities, including high-functioning autism or Asperger's syndrome. Miriam Learning Center offers assessments, therapies, tutoring, social skills and recreation classes, in-school supports and summer camps for children with average cognitive abilities who have learning and social disabilities, including high-functioning autism or Asperger's syndrome.

Payment Accepted:

Private Payment, Missouri Autism Waiver

Nolan, Gina, MS, CCC-SLP

1208 Foxview Terrace, Ballwin, MO 63011

Phone: 314-719-7140

Email: gnolan4@hotmail.com

Speech/language/communication therapy, social skills training, consultation and community skills. Works in client's home.

Payment Accepted:

Private Payment, Missouri Autism Waiver

Play 2 Learn/ Mid-America Therapy Services, LLC

Shyken, Marla

14360 S. Outer Forty Dr., Town & Country, MO 63017

Phone: 314-434-5410

Email: marla@play2learn.biz

Additional Email: marla@mid-amicatherapy.com

Website: www.play2learn.biz

Additional Website: www.mid-amicatherapy.com

Ages Served: 6 months to 16 years

We offer Occupational and Speech Language Therapy services. We are certified in numerous listening programs

- integrated listening system, vital links, the listening program. Our specialty is Sensory Integration.

Payment Accepted:

Private Insurance, Private Payment

PS Kids, LLC

Positive Supports for Kids

Hunter, Molly

6022 S. Lindbergh Blvd., Suite 100, St. Louis, MO 63123

Phone: 314-845-7751

Email: pskids@sbcglobal.net

Website: ps-kids.com

Ages Served: Birth to 18

Pediatric Occupational, Speech and Physical Therapy services. Direct therapy services and speech & language groups available. Therapy center located in south county.

Payment Accepted:

Private Insurance, Private Payment, Medicaid, Missouri Autism Waiver, Choices for Families

Sensory Solutions, LLC

Behrndt, Sheree

10560 Old Olive Street Rd., Suite 100

Creve Coeur, MO 63141

Phone: 314-567-4707

Additional Location:

4200 N. Cloverleaf Dr., St. Peters, MO 63376

Email: info@sensorysolutions.org

Website: www.sensorysolutions.org

Ages Served: Birth - 18

Pediatric Occupational, Physical, Speech Therapy.

Dietitian on staff, feeding therapy for problem eaters.

ILS Certified.

Payment Accepted:

Private Insurance, Private Payment, Medicaid, Missouri Autism Waiver

SSM Cardinal Glennon Children's Medical Center

Knights of Columbus Developmental Center

Furey, Ann LCSW, Family Resource Specialist

3800 Park Avenue, 2nd Floor, St. Louis, MO 63110

Phone: 314-577-5609

Website:

<http://www.cardinalglennon.com/knightsofcolumbus>

Ages Served: 0 - 18

Additional Location:

St. Luke's Hospital

232 S. Woods Mill Rd., South Medical Building, Ste. 640
Chesterfield, MO 63017

Phone: 314-576-2080 (Dial '0' when prompted)

Designated Autism Speaks- Autism Treatment Network Site! Comprehensive, multidisciplinary diagnostic and assessment clinic for Autism Spectrum and Neurodevelopmental disorders. Professional Education and Family Resource Support.

Payment Accepted:

Private Insurance, Private Payment, Medicaid

MO-FEAT Statewide Autism Resource Directory

St. Louis Arc

Strothkamp, Theresa
1177 N. Warson Rd., St. Louis, MO 63132
Phone: 314-569-2211
Email: stlfamilies@slarc.org
Website: www.slarc.org

Ages Served: All

The St. Louis Arc provides a lifetime of support including Speech and Language therapies, Occupational therapy, Physical therapy, ABA, Early Start Denver Model, and family support. Additionally, we provide leisure opportunities, assistance with finding employment, community participation in day programs and residential services.

Payment Accepted:

Private Insurance, Private Payment, Medicaid,
Missouri Autism Waiver, DMH Contracted Provider

St. Louis Children's Hospital Therapy Services

16216 Baxter Rd, 4th Floor, St. Louis, MO 63017
Phone: 314-454-5437
Website:
<http://www.stlouischildrens.org/content/ChildrensHospitalTherapyServicesChesterfield.htm>
Therapy Services team offers physical therapy, occupational therapy, and speech therapy services to children with varying abilities.

Speech Language Learning Systems, Inc.

Gooden-Schroeder, Dana

16100 Chesterfield Parkway West, Suite 270
Chesterfield, MO 63017
Phone: 636-537-1576
Email: slls@slsgooden.org
Email: dschroeder@slsgooden.org
Website:

<http://www.speechlanguagelearningsystems.com>

Website: www.languagepathways.com

Ages Served: Pre K - 12

Private Practice offers comprehensive speech-language evaluation and therapy services Pre K-12, including social communication assessments and services for students with pragmatic language needs related to developmental language impairments, Non-Verbal Learning Disabilities, Asperger's Disorder and Autism Spectrum Disorder. Social Communication groups are offered with specialization in serving students with average to above average cognitive abilities and those without significant behavioral concerns. Executive Function coaching is provided to strengthen language skills used to mediate cognitive communication skills essential for setting goals, organizing tasks, evaluating progress, problem solving, and monitoring social communication exchanges. School-based and office-based services available. Content-based speech-language intervention for students experiencing

listening, reading, writing, and expressive difficulties due to speech-language processing concerns, speech-language delays, and articulation disorders (including apraxia of speech) are also available. Therapeutic reading services also available for students with dyslexia.

Speech-Language Services, Inc.

Lindhorst, Sue

14824 Clayton Rd., Suite 23, Chesterfield, MO 63017
Phone: 636-256-4858
Email: suzannelindhorst@sbcglobal.net

Ages Served: 2 - 26

Speech & Language Therapy and evaluations. Social program based on RDI®, Social Thinking®, and SCERTS®

Payment Accepted:

Private Insurance, Private Payment, Missouri
Autism Waiver

SSM Rehabilitation Hospital

at St. Mary's Health Center
1027 Bellvue, 3rd Floor, St. Louis, MO 63117
Phone: 314-768-5300
Website: <http://www.ssm-select.com/locations/inpatientrehab.aspx>
See website for additional locations

The Mind Development Center

Dynamic Pathways School

Altrup, Stacy or Broeckelmann, Michelle

2120 Bryan Valley Commercial Dr.
O'Fallon, MO 63366
Phone: 636-240-8096
Email: stacy@dynamicpathwaysllc.com
Email: michelle@dynamicpathwaysllc.com
Website: www.dynamicpathwaysllc.com
Website: familytherapysolutions.com

The Mind Development Center includes Dynamic Pathways School, MindSight Consulting & Training and Family Therapy Solutions. We serve families and professionals in the community to offer the opportunity to enhance a child's dynamic intelligence so they can be a mindful, thoughtful individual and that through social, emotional and relational developmental approaches, a child will achieve a successful quality of life. We offer RDI family consulting, private school placement, after-school peer groups, OT, PT, Speech/Language Therapy, parent/professional training, screenings and community events.

Payment Accepted:

Private Insurance, Private Payment, Medicaid

MO-FEAT Statewide Autism Resource Directory

Therapy 4 Kids, LLC

Blankenship, Kelly

P. O. Box 1601, St. Peters, MO 63376

Phone: 314-774-1047

Email: info@therapy4kids.com

Additional Email: therapy4kidsllc@gmail.com

Website: www.therapy4kidsllc.com

Ages Served: Birth to 20

Home Health - natural environments such as home, schools, day cares or in the community.

Payment Accepted:

Private Insurance, Private Payment, Medicaid

Therapy Relief Inc.

Conklin, Sue, MS, CCC-SLP or Price, Laurie

16216 Baxter Rd., Suite 330, Chesterfield, MO 63017

Phone: 636-733-3330

Email: therapyrelief@aol.com

Website: therapyrelief.com

Additional Location:

249 Clarkson Rd., Suite 102, Chesterfield, MO 63017

We specialize in providing speech, physical, occupational, behavioral, and music therapy. We provide these skilled therapy services in our office, your home, school, daycare, hospital or extended care facility. Payment Accepted:

Private Insurance, Private Payment, Medicaid, DMH, Missouri Autism Waiver, Missouri First Steps, Tricare

United Services for Children

Liebel, Denise

4140 Old Mill Parkway, St. Peters, MO 63376

Phone: 636-926-2700

Additional Location:

2025 Hanley Rd. Dardenne Prairie, MO 63368

Email: dliebel@unitedservices.org

Email: jcrutchfield@unitedservices.org

Website: www.unitedsvcs.org

Ages Served: infant to 8

Pediatric therapy and developmental learning centers. Physical, speech, occupational and feeding therapy; outpatient and center-based therapy; insurance and private pay therapy.

Payment Accepted:

Private Payment, Private Insurance, Medicaid

Victory Speech Therapy and Autism Consulting, LLC

Butler, Jan

9700 Mackenzie Rd., Suite 110, Affton, MO 63123

Phone: 314-635-5400

Email: jan.bulter@victoryspeechtherapy.com

Website: www.victoryspeechtherapy.com

Ages Served: 5 - 18

Speech and language therapy, evaluations and therapy, autism consultations in a variety of settings, social skills groups, and social skills summer camps.

Word of Mouth Speech and Language Services

Bates, Elizabeth, CCC/SLP

317 Ozark Trail Dr., Suite 110, Ellisville, MO 63011

Phone: 636-386-8886

Email: betty@wordofmouth-stlouis.net

Website: www.wordofmouth-stlouis.net

Ages Served: Elementary to Adults

Works with students on their social skills to improve their ability to interact with peers and adults. I also work on helping students with selective mutism express themselves more spontaneously.

Illinois

Center for Hearing & Speech

Issa, Beth

9838 Manchester Rd., St. Louis, MO 63119

Phone: 314-968-4710

Email: issab@chsstl.org

Additional Email: catog@chsstl.org

Website: www.hearing-speechstlouis.org

Ages Served: Birth to adult

The Center is a non-profit agency that provides audiology and speech services regardless of one's ability to pay. Services include audiological testing and hearing aids, hearing aid repairs, auditory processing evaluations, speech/language evaluations and therapy programs for speech/language delays, language and articulation disorders, tongue thrust, stuttering, voice disorders, accent modification and auditory processing.

Payment Accepted:

Private Insurance, Private Payment, Medicaid

PS Kids, LLC

Positive Supports for Kids

Hunter, Molly

6022 S. Lindbergh Blvd., Suite 100, St. Louis, MO 63123

Phone: 314-845-7751

Email: pskids@sbcglobal.net

Website: ps-kids.com

Ages Served: Birth to 18

Pediatric Occupational, Speech and Physical Therapy services. Direct therapy services and speech & language groups available. Therapy center located in south county. Payment Accepted:

Private Insurance, Private Payment, Medicaid, Missouri Autism Waiver, Choices for Families

MO-FEAT Statewide Autism Resource Directory

Staff Training

Statewide

Ability Network

Elpers, Leslie

284 Merchant Street, Ste. Genevieve, MO 63670

Phone: 866-483-3555

Website: www.abilitynetwork.org

Ability Network is a contracting agency for MO First Steps, various local school districts and state schools throughout Missouri, the Missouri Department of Mental Health and various Senate Bill 40 Boards. Our network includes speech, physical and occupational therapists, as well as special instructors, teachers of blind/visually impaired, teachers of deaf/hearing impaired, orientation and mobility specialists, behavior specialists, sign language interpreters and others. Ability Network also does consultation and staff training in adult residential and day programs.

Payment Accepted:

Private Payment, Medicaid, Missouri Autism Waiver

Applied Behavior Services, LLC

Gilbertson, Lisa

1601 McQuade Dr., St. Peters, MO 63376

Phone: 314-369-4235

Email: lisa@helpwithbehavior.com

Website: www.helpwithbehavior.com

Ages Served: All

Applied Behavior Services, LLC provides cutting edge, research based ABA services to children, adolescents and adults. Our services include functional assessments, skills assessments, early intervention and discrete trial programs, behavior plan development, behavior consultation, group and individual trainings, workshops, school and community consultations and social skills groups. Through ongoing collaboration with each individual, and their caregivers, therapists and team members, we strive to help individuals reach their full potential, develop meaningful relationships and participate fully in their communities and all aspects of their lives. We are committed to providing services to develop lasting behavior changes through a consistent and collaborative approach.

Payment Accepted:

Private Insurance, Private Payment, Missouri Autism Waiver

Behavior Solutions, Inc.

Peeler, Colin, PhD, BCBA-D, LBA

321 Copper Tree Ct., O'Fallon, MO 63368

Phone: 636-265-0407

Email: info@beholutions.com

Website: www.beholutions.com

Ages Served: 0 through Adult

Additional Location:

44 Portwest Ct., St. Charles, MO 63303

We provide education, training, and support to children and families affected by autism. Services include: in home ABA, implementation, parent and staff training, functional behavioral assessments, behavior plan development, consultations at school, community or residential placements, and an Early Intensive Behavioral Intervention Clinic for children with autism ages 2-5. We specialize in early intensive behavioral intervention for autism and severe behavior.

Consultants for Children

Morgan, Rachel and Newton, Susan

2440 Executive Dr., Suite 200, St. Charles, MO 63303

Phone: 636-922-4800

Email: rmorgan@cfc-stl.com

Email: snewton@cfc-stl.com

Website: www.cfc-st.com

Ages Served: All

Consultants for Children (CFC): Creating Collaborative Partnerships by Opening Doors! CFC is an Educational Consulting Firm which assists in creating collaborative partnerships between families, educators, administrators, community organizations and other interested parties to promote positive outcomes in all aspects of life for individuals with disabilities. We will provide an interactive & Learning-Directed Experience you will never forget! Individual workshops or series pricing is available after a free consultation with us!

Missouri Association on Higher Education and Disabilities (MO-AHEAD)

Website: www.moahead.org

Missouri-AHEAD is a state-wide organization focused on strengthening the professionalism, expertise and competency of those working with students with disabilities at institutions of higher education across the state of Missouri by providing professional development and networking opportunities.

MO-FEAT Statewide Autism Resource Directory

Missouri Family to Family

Reynolds, Sheli
UMKC-IHD, 215 W Pershing Rd., 5th Floor
Kansas City, MO 64108
Toll Free: 800-444-0821
Email: reynoldsmc@umkc.edu
Email: mofamilytofamily@gmail.com
Website: www.mofamilytofamily.org
Missouri Family to Family serves individuals with disabilities and/or special health care needs, their families, and professionals who support them. We can help you:

- Discover and navigate your family's life course with practical information and tools
- Connect and network with others who share similar experiences
- Find ways to make a difference that fit your time, interests and talents

The supports we offer are:

- free, individualized, and family-centered
- Provided by family information specialists and trained family mentors
- Available in print or virtually in English, Spanish and other languages or alternative format

We are the home of: Developmental Disabilities Resource Center (DDRC) Sharing Our Strengths, and Family Leadership & Volunteer Network

NAMI - National Alliance on Mental Illness

3405 W. Truman Blvd., Suite 102, Jefferson City, MO 65109
Phone: 573-634-7727
Toll Free Number: 800-374-2138
Email: namimosb@yahoo.com
Website: www.nami.org/sites/MO

Resources, information, and supports for families dealing with mental illness. Offers a free, 12-week class for families dealing with severe mental illness in the home. Contact the state office for local chapter information.

Project Access

Missouri State University

Armstrong, Joan

901 South National Avenue, Springfield, MO 65897
Phone: 417-836-6657
Toll Free Number: 866-481-3841
Email: joanarmstrong@missouristate.edu
Website: <http://education.missouristate.edu/access/>
Missouri's state education agency for autism was established by the Missouri Department of Elementary and Secondary Education, Division of Special Education (DESE) to enhance the development of professional skills in Missouri's teachers serving students with disabilities. Acknowledging a common vision, Missouri State University (Missouri State) and DESE entered into a partnership of commitment to ongoing professional development of all Missouri's school personnel.

Central Missouri

Autism Support Services

Donnelly, Julie Ph.D.
6901 W. Charlene, Columbia, MO 65202
Phone: 573-489-2382
Email: Jdonnell@tranquility.net
Website: www.autismsupports.com
Ages Served: All
Payment Accepted:
Private Insurance, Private Payment,
DMH Contracted Provider, DESE/Schools

Behavior Solutions, Inc.

Peeler, Colin, PhD, BCBA-D, LBA

321 Copper Tree Ct., O'Fallon, MO 63368
Phone: 636-265-0407
Email: info@behnsolutions.com
Website: www.behnsolutions.com
Ages Served: 0 through Adult
Additional Location:

44 Portwest Ct., St. Charles, MO 63303

We provide education, training, and support to children and families affected by autism. Services include: in home ABA, implementation, parent and staff training, functional behavioral assessments, behavior plan development, consultations at school, community or residential placements, and an Early Intensive Behavioral Intervention Clinic for children with autism ages 2-5. We specialize in early intensive behavioral intervention for autism and severe behavior.

Payment Accepted:

Private Insurance, Private Payment,
Missouri Autism Waiver

Easter Seals Midwest (Life Skills | TouchPoint Autism Services)

918 Bernadette, Columbia, MO 65203
Phone: 573-874-3777
Website: <http://www.lifeskills-mo.org>
Ages Served: Toddler through Adult
Easter Seals Midwest (Life Skills | TouchPoint Autism Services) is a team of autism experts focused on supporting individuals and families throughout their lifetimes. We recently joined the Easter Seals Network and we serve more than 3,000 individuals on the spectrum across Missouri. We are the oldest and largest provider of autism services in the state. Our professionals provide services based on the methods of Applied Behavior Analysis (ABA). We provide many services for treatment of the individual and support for his or her family (services vary depending on location). Depending on the county of residence and having an open case with Missouri Department of Mental Health, many services are provided at no charge to the family.
Payment Accepted:

Private Insurance, Private Payment, Missouri Autism Waiver, DMH Contracted Provider

MO-FEAT Statewide Autism Resource Directory

Gateway Education & Therapy

Helm, Kimberly

1281 North Highway 47, Union, MO 63084

Phone: 636-583-0788

Email: gatewaycenter@me.com

Website: www.gatewayeducationandtherapy.org

Ages Served: Birth to 25

Gateway Education & Therapy provides evaluation, assessment and treatment for children and adults with Autism Spectrum Disorder. Therapeutic services include Applied Behavior Analysis, Speech/Language Therapy and Social Skills Groups. Gateway also offers school support services, parent training, community and professional trainings. Treatment is individualized to the client and the family needs. Therapy is offered in a clinical or home setting depending on need. Autism support groups are encouraged to use Gateway's facilities and resources for meetings. Gateway believes collaboration with other professionals and the community are key to addressing the needs of clients diagnosed with Autism Spectrum Disorder.

Payment Accepted:

Private Insurance, Private Payment

Heart of Missouri RPDC

#2 London Hall, Columbia, MO 65211

Phone: 800-214-2753

Email: dossm@missouri.edu

South Central Missouri Regional Professional Development Center

800 University Drive, Rolla, MO 65409

Phone: 573-341-6473

Toll Free Number: 800-667-0665

Email: rpdc@mst.edu

Website: http://rpdc.mst.edu/

The South Central Regional Professional Development Center is officially a part of Missouri University of Science and Technology, under the direction of the Office of Undergraduate Studies.

Thompson Center for Autism and Neurodevelopmental Disorders

Kanne, Stephen or Tuttle, Abby

205 Portland St., Columbia, MO 65201

Phone: 573-882-6081

Email: thompsoncenter@missouri.edu

Website: thompsoncenter.missouri.edu

Ages Served: All

The Thompson Center offers a range of health, educational and behavioral services in one location for individuals with autism and other developmental concerns. Professionals from different disciplines strive to deliver family-centered care that is comprehensive and coordinated. Whether you are concerned that your

child might be displaying signs of a developmental problem or if your child already has been diagnosed with a specific condition like autism, finding useful information and resources can be a bit overwhelming. We are here to help.

Payment Accepted:

Private Insurance, Private Payment, Medicaid

Northeast Missouri

Autism Support Services

Donnelly, Julie Ph.D.

6901 W. Charlene, Columbia, MO 65202

Phone: 573-489-2382

Email: Jdonnell@tranquility.net

Website: www.autismsupports.com

Ages Served: All

Payment Accepted:

Private Insurance, Private Payment,
DMH Contracted Provider, DESE/Schools

Northeast Missouri Regional Professional Development Center

Truman State University

Davis, Darl

100 E. Normal, Violette Hall 2200, Kirksville, MO 63501

Phone: 660-785-4220

Toll Free Number: 888-878-7732

Email: ddavis@truman.edu

Website: http://rpdc.truman.edu/

Greater Kansas City

Autism Society of the Heartland

Smith, Jennifer

PO Box 860984, Shawnee, KS 66286

Phone: 913-706-0042

Email: info@ASAHeartland.org

Website: http://www.asaheartland.org/

Website: www.justlikeyou-autism.org

Ages Served: All

Autism Society the Heartland is a provider that can provide local resources, provide educational tools, social events for adults on the spectrum, TWEEN club, It's a Girl Thing, parent training, awareness events and scholarships for members. We collaborate with providers for swim and safety conferences. We have 5 metro support groups.

MO-FEAT Statewide Autism Resource Directory

Children's Therapeutic Learning Center

(Children's TLC)

Souders, Tara

3101 Main Street, Kansas City, MO 64111

Phone: 816-756-0780

Email: info@childrenstlc.org

Website: www.childrenstlc.org

Ages Served: 0 - 8

Services offered at Children's TLC include ABA services, aquatic therapy, occupational therapy, physical therapy, speech and language therapy and special education.

The mission of Children's TLC is to provide therapeutic and educational services for children in an environment which fosters their independence and celebrates their successes.

Easter Seals Midwest (Life Skills | TouchPoint Autism Services)

6600 A Royal Street, Pleasant Valley, MO 64068

Phone: 816-476-4011

Website: www.eastersealsmidwest.org

Ages Served: Toddler through Adult

Easter Seals Midwest (Life Skills | TouchPoint Autism Services) is a team of autism experts focused on supporting individuals and families throughout their lifetimes. We recently joined the Easter Seals Network and we serve more than 3,000 individuals on the spectrum across Missouri. We are the oldest and largest provider of autism services in the state. Our professionals provide services based on the methods of Applied Behavior Analysis (ABA). We provide many services for treatment of the individual and support for his or her family (services vary depending on location). Depending on the county of residence and having an open case with Missouri Department of Mental Health, many services are provided at no charge to the family.

Payment Accepted:

Private Insurance, Private Payment, Missouri Autism Waiver, DMH Contracted Provider

Kansas Center for Autism Research and Training (KCART)

KU Life Span Institute Autism Training Program

12600 Quivira Rd., 270 Regnier Hall

Overland Park, KS 66213

Phone: 913-897-8471

Email: autismtraining@kumc.edu

Website: <http://kcart.ku.edu/>

The mission of the Life Span Institute Autism Training Program is to increase the number of qualified service providers in Kansas to support home and community-based services, who can then facilitate program development, implementation and coordination of interventions for people with ASD in multiple environments including home, community, and school.

Kansas City Regional Professional Development Center Collins, Julie

30 West Pershing Rd., Suite 401, Kansas City, MO 64108

Phone: 816-235-5486

Email: collinsju@umkc.edu

Website: <http://education.umkc.edu/kcrpdc>

One of nine RPCDs funded by DESE in the state of Missouri located on the UMKC campus. Provides teacher training on various issues including autism.

Project Stay

6700 SW Topeka Blvd., Forbes Field Building 282

Topeka, MO 66619

Additional Location: P.O. Box 19227

Phone: 785-331-5018

Website: www.projectstay.com

Project STAY now provides direct, hands-on consultation to various school districts and coops in our consortium.

Northeast Missouri

Judevine Center for Autism

Burnett, Richard

705C E. LaHarpe, Kirksville, MO 63650

Phone: 800-780-6545

Email: contactus@judevine.org

Website: www.judevine.org

Ages Served: All

Assessments, In-home support and training, residential supports, respite, behavior analytic services/BCBA supervision, job preparation and discovery, assistive technology training, parent training, day program, support groups, school consultation, program development, staff development.

Payment Accepted:

Private Insurance, Private Payment, Missouri Autism Waiver, DMH Contracted Provider

Northwest Missouri

Northwest Missouri State University

Regional Professional Development Center

800 University Drive, Maryville, MO 64468

Phone: 660-562-1995

Toll Free Number: 800-663-3348

Email: rpd@nwmissouri.edu

Website: www.nwmissouri.edu/rpd/contact.htm

MO-FEAT Statewide Autism Resource Directory

Southwest Missouri

Autism Support Services

Donnelly, Julie Ph.D.
6901 W. Charlene, Columbia, MO 65202
Phone: 573-489-2382
Email: Jdonnell@tranquility.net
Website: www.autismsupports.com
Ages Served: All
Payment Accepted:
Private Insurance, Private Payment,
DMH Contracted Provider, DESE/Schools

Bill & Virginia Leffen Center for Autism

(formerly Ozark Center for Autism)
3230 S. Wisconsin, Suite D, Joplin, MO 64804
Phone: 417-347-7850
Crisis Line: 417-347-7720
Website: www.leffencenterforautism.com
Bill & Virginia Leffen Center for Autism developed in consultation with the Cleveland Clinic Autism Consulting Group, opened in fall 2007 with a preschool program. Since then, the center has expanded to include children birth to age 21 and families. Individuals with autism spectrum disorders often need targeted therapy to help build life skills necessary for transition into mainstream classrooms and a more independent future. Bill & Virginia Leffen Center for Autism provides evidence-based, life-changing Applied Behavior Analysis (ABA) therapy to children, adolescents, and young adults with autism spectrum disorders.
Payment Accepted:
Private Insurance, Private Payment, Medicaid

Burrell Autism Center Henderson, Susan

1300 E. Bradford Parkway, Springfield, MO 65804
Phone: 417-761-5330
Crisis Line: 800-494-7355
Email: autisminfo@burrellcenter.com
Website: www.burrellautismcenter.com
Ages Served: 0 – 8 evals, 0 and up for therapies
Burrell Autism Center provides the latest and most effective diagnostic and treatment interventions for children with autism spectrum disorders. We partner with parents to enhance their child's connection to the world around them.
Payment Accepted:
Private Insurance, Private Payment, Medicaid,
Missouri Autism Waiver, DMH Contracted Provider

Easter Seals Midwest (Life Skills | TouchPoint Autism Services)

1740 S. Glenstone, Springfield, MO 65804
Phone: 417-890-1399
Website: www.eastersealsmidwest.org
Ages Served: Toddler through Adult
Additional Locations:
1211 S. Illinois, Joplin, MO 64801, 417-781-3616
Easter Seals Midwest (Life Skills | TouchPoint Autism Services) is a team of autism experts focused on supporting individuals and families throughout their lifetimes. We recently joined the Easter Seals Network and we serve more than 3,000 individuals on the spectrum across Missouri. We are the oldest and largest provider of autism services in the state. Our professionals provide services based on the methods of Applied Behavior Analysis (ABA). We provide many services for treatment of the individual and support for his or her family (services vary depending on location). Depending on the county of residence and having an open case with Missouri Department of Mental Health, many services are provided at no charge to the family.
Payment Accepted:
Private Insurance, Private Payment, Missouri Autism Waiver, DMH Contracted Provider

Judevine Center for Autism

Burnett, Richard
3444 S. Campbell Ave. Springfield, MO 65807
Phone: 800-780-6545
Email: contactus@judevine.org
Email: rburnett@judevine.org
Website: www.judevine.org
Ages Served: All
Additional Locations:
Stoneridge Center #4, 15060 Business 13
Branson West, MO 65737
Assessments, In-home support and training, residential supports, respite, behavior analytic services/BCBA supervision, job preparation and discovery, assistive technology training, parent training, day program, support groups, school consultation, program development, staff development.
Payment Accepted:
Private Insurance, Private Payment, Missouri Autism Waiver, DMH Contracted Provider

MO-FEAT Statewide Autism Resource Directory

Southeast Missouri

Easter Seals Midwest (Life Skills | TouchPoint Autism Services)

611 North Fountain Street, Cape Girardeau, MO 63701
Phone: 573-339-9300

Website: www.eastersealsmidwest.org

Ages Served: Toddler through Adult

Additional Locations:

944 Lester, Poplar Bluff, MO 63701, 573-339-9300

Easter Seals Midwest (Life Skills | TouchPoint Autism Services) is a team of autism experts focused on supporting individuals and families throughout their lifetimes. We recently joined the Easter Seals Network and we serve more than 3,000 individuals on the spectrum across Missouri. We are the oldest and largest provider of autism services in the state. Our professionals provide services based on the methods of Applied Behavior Analysis (ABA). We provide many services for treatment of the individual and support for his or her family (services vary depending on location). Depending on the county of residence and having an open case with Missouri Department of Mental Health, many services are provided at no charge to the family.

Payment Accepted:

Private Insurance, Private Payment, Missouri Autism Waiver, DMH Contracted Provider

Southeast Regional Professional Development Center

920 Broadway, Cape Girardeau, Mo 63701

Phone: 573-651-5161

Toll Free Number: 800-401-6680

Email: rpdc@semo.edu

Website: www4.semo.edu/rpdc/

This center is located on the campus of Southeast Missouri State University, in Cape Girardeau, Missouri. Our mission is to improve student achievement for all students in Southeast Missouri by providing appropriate, and timely professional development to school communities in our service area.

St. Louis and Eastern Missouri

Applied Behavior Services, LLC Gilbertson, Lisa

1601 McQuade Dr., St. Peters, MO 63376

Phone: 314-369-4235

Email: lisa@helpwithbehavior.com

Website: www.helpwithbehavior.com

Ages Served: All

Applied Behavior Services, LLC provides cutting edge, research based ABA services to children, adolescents and adults. Our services include functional assessments, skills assessments, early intervention and discrete trial programs, behavior plan development, behavior consultation, group and individual trainings, workshops, school and community consultations and social skills

groups. Through ongoing collaboration with each individual, and their caregivers, therapists and team members, we strive to help individuals reach their full potential, develop meaningful relationships and participate fully in their communities and all aspects of their lives. We are committed to providing services to develop lasting behavior changes through a consistent and collaborative approach.

Payment Accepted:

Private Insurance, Private Payment, Missouri Autism Waiver

Behavior Solutions, Inc.

Peeler, Colin, PhD, BCBA-D, LBA

321 Copper Tree Ct., O'Fallon, MO 63368

Phone: 636-265-0407

Email: info@beholutions.com

Website: www.beholutions.com

Ages Served: 0 through Adult

Additional Location:

44 Portwest Ct., St. Charles, MO 63303

We provide education, training, and support to children and families affected by autism. Services include: in home ABA, implementation, parent and staff training, functional behavioral assessments, behavior plan development, consultations at school, community or residential placements, and an Early Intensive Behavioral Intervention Clinic for children with autism ages 2-5. We specialize in early intensive behavioral intervention for autism and severe behavior.

Payment Accepted:

Private Insurance, Private Payment, Missouri Autism Waiver

Crislip Speech Therapy, LLC

Crislip, Andrea, MA, CCC-SLP

Lake St. Louis, MO 63367

Phone: 314-479-0306

Email: acrislip@crislipspeech.com

Website: www.crislipspeech.com

Ages Served: Birth to 12

We provide speech, language and social skills therapy for children ages birth thru 12 years. We also provide in-services for small groups and schools. Specialize in treating children with Autism, Apraxia, non-verbal and other language disorders.

MO-FEAT Statewide Autism Resource Directory

Easter Seals Midwest (Life Skills | TouchPoint Autism Services)

10176 Corporate Square Drive, Suite 150

St. Louis, MO 63132

Phone: 314-432-6200

Website: www.eastersealsmidwest.org

Ages Served: Toddler through Adult

Easter Seals Midwest (Life Skills | TouchPoint Autism Services) is a team of autism experts focused on supporting individuals and families throughout their lifetimes. We recently joined the Easter Seals Network and we serve more than 3,000 individuals on the spectrum across Missouri. We are the oldest and largest provider of autism services in the state. Our professionals provide services based on the methods of Applied Behavior Analysis (ABA). We provide many services for treatment of the individual and support for his or her family (services vary depending on location). Depending on the county of residence and having an open case with Missouri Department of Mental Health, many services are provided at no charge to the family.

Payment Accepted:

Private Insurance, Private Payment, Missouri Autism Waiver, DMH Contracted Provider

Gateway Education & Therapy

Helm, Kimberly

1281 North Highway 47, Union, MO 63084

Phone: 636-583-0788

Email: gatewaycenter@me.com

Website: www.gatewayeducationandtherapy.org

Ages Served: Birth to 25

Gateway Education & Therapy provides evaluation, assessment and treatment for children and adults with Autism Spectrum Disorder. Therapeutic services include Applied Behavior Analysis, Speech/Language Therapy and Social Skills Groups. Gateway also offers school support services, parent training, community and professional trainings. Treatment is individualized to the client and the family needs. Therapy is offered in a clinical or home setting depending on need. Autism support groups are encouraged to use Gateway's facilities and resources for meetings. Gateway believes collaboration with other professionals and the community are key to addressing the needs of clients diagnosed with Autism Spectrum Disorder.

Judevine Center for Autism

Burnett, Richard

1810 Craig Road, Suite 109, St. Louis, MO 63146

Phone: 800-780-6545

Email: contactus@judevine.org

Website: www.judevine.org

Ages Served: All

Additional Location:

3946 Lindell Blvd, Suite 110, St. Louis, MO 63108

22 Gravois Station Rd., House Springs, MO 63051

Assessments, In-home support and training, residential supports, respite, behavior analytic services/BCBA supervision, job preparation and discovery, assistive technology training, parent training, day program, support groups, school consultation, program development, staff development.

Payment Accepted:

Private Insurance, Private Payment, Missouri Autism Waiver, DMH Contracted Provider

Miriam, The Learning Disability Experts

Rose, Beth, MSW, LCSW

501 Bacon Ave., Webster Groves, MO 63119

Phone: 314-968-3893

Website: www.miriamSTL.org

Ages Served: 3 - 18

Miriam: The Learning Disability Experts is the St. Louis region's oldest and most comprehensive resource for children with complex learning disabilities. Through its two programs, Miriam School and Miriam Learning Center, the organization serves 500 children annually throughout the region. For more than 50 years, Miriam School has offered an independent special education school program designed for bright children ages Pre K - 8th grade with learning challenges. More recently, the Miriam Learning Center was established to support children ages 3 - 18 through a range of services, including evaluations, tutoring, occupational, speech/language and music therapies, social skills training and in-school supports. No matter where families are in their journey, Miriam's goal is to identify needs and provide solutions that help students who are struggling in school unlock their potential. Miriam School offers full-day education and summer programs for students, age pre-K to 8th grade with average to above average intelligence who display complex learning disabilities, including high-functioning autism or Asperger's syndrome. Miriam Learning Center offers assessments, therapies, tutoring, social skills and recreation classes, in-school supports and summer camps for children with average cognitive abilities who have learning and social disabilities, including high-functioning autism or Asperger's syndrome.

Payment Accepted:

Private Payment, Missouri Autism Waiver

MO-FEAT Statewide Autism Resource Directory

SSM Cardinal Glennon Children's Medical Center

Knights of Columbus Developmental Center
Furey, Ann LCSW, Family Resource Specialist
3800 Park Avenue, 2nd Floor, St. Louis, MO 63110
Phone: 314-577-5609
Website:
<http://www.cardinalglennon.com/knightsofcolumbus>
Ages Served: 0 - 18
Additional Location:

St. Luke's Hospital, 232 S. Woods Mill Rd., South
Medical Building, Ste. 640, Chesterfield, MO 63017
Phone: 314-576-2080 (Dial '0' when prompted)

Designated Autism Speaks- Autism Treatment Network
Site! Comprehensive, multidisciplinary diagnostic and
assessment clinic for Autism Spectrum and
Neurodevelopmental disorders. Professional Education
and Family Resource Support.

Payment Accepted:
Private Insurance, Private Payment, Medicaid

St. Louis Arc

Strothkamp, Theresa
1177 N. Warson Rd., St. Louis, MO 63132
Phone: 314-569-2211
Email: stlfamilies@slarc.org
Website: www.slarc.org
Ages Served: All

The St. Louis Arc provides a lifetime of support including
Speech and Language therapies, Occupational therapy,
Physical therapy, ABA, Early Start Denver Model, and
family support. Additionally, we provide leisure
opportunities, assistance with finding employment,
community participation in day programs and
residential services.

Payment Accepted:
Private Insurance, Private Payment, Medicaid,
Missouri Autism Waiver, DMH Contracted Provider

St. Louis Regional Professional Development Center

Cooperating School Districts
1460 Craig Road, St. Louis, MO 63146
Phone: 314-872-8282
Toll Free Number: 800-835-8282
Website: www.csd.org

The Mind Development Center

Dynamic Pathways School
Altrup, Stacy or Broeckelmann, Michelle
2120 Bryan Valley Commercial Dr.
O'Fallon, MO 63366
Phone: 636-240-8096
Email: stacy@dynamicpathwaysllc.com
Email: michelle@dynamicpathwaysllc.com
Website: www.dynamicpathwaysllc.com
Website: familytherapysolutions.com

The Mind Development Center includes Dynamic
Pathways School, MindSight Consulting & Training and
Family Therapy Solutions. We serve families and
professionals in the community to offer the opportunity
to enhance a child's dynamic intelligence so they can be a
mindful, thoughtful individual and that through social,
emotional and relational developmental approaches, a
child will achieve a successful quality of life. We offer RDI
family consulting, private school placement, after-school
peer groups, OT, PT, Speech/Language Therapy,
parent/professional training, screenings and
community events.

Payment Accepted:
Private Insurance, Private Payment, Medicaid

Through the Roof

Hosack, Jonathan and, Hosack, Rebecca

P. O. Box 481, Springfield, MO 65801
Phone: 417-894-7844
Email: ttrspringfield@gmail.com
Website: www.ttrspringfield.org

Through the Roof offers a monthly church service, special
events and consulting & training for those who want to
minister to and with people with disabilities.

Yachad St. Louis

A Division of the National Jewish Council for Disabilities
Garbow, Debbie
7947 Cornell Ave.
St. Louis, MO 63130
Phone: 314-863-0070
Email: stlouisyachad@ou.org
Additional Email: garbowd@ou.org
Website: ou.org

Ages Served: 8 – 18, Older members chapter a possibility
Yachad/ NJCD offers inclusive programming and services
for individuals who have developmental delay, are on the
autism spectrum, exhibit physical or emotional
challenges and other cognitive issues. We offer social
recreational inclusive programming twice/month, family
support services, educational support and advocacy, and
a national resource center for individuals with special
needs. "Our Way," for the Jewish deaf and hard of
hearing, offers social recreational programming,
vocational guidance, educational support services, and
family programming. All services and programs are
interpreted in American Sign Language.

MO-FEAT Statewide Autism Resource Directory

Illinois

Consultants for Children

Morgan, Rachel and Newton, Susan

2440 Executive Dr., Suite 200, St. Charles, MO 63303

Phone: 636-922-4800

Email: rmorgan@cfc-stl.com

Email: snewton@cfc-stl.com

Website: www.cfc-st.com

Ages Served: All

Consultants for Children (CFC): Creating Collaborative Partnerships by Opening Doors! CFC is an Educational Consulting Firm which assists in creating collaborative partnerships between families, educators, administrators, community organizations and other interested parties to promote positive outcomes in all aspects of life for individuals with disabilities. We will provide an interactive & Learning-Directed Experience you will never forget! Individual workshops or series pricing is available after a free consultation with us!

Illinois Autism Training and Technical Assistance Project - IATTAP

1590 S Fairfield Ave.

Lombard, IL 60148

Phone: 630-968-3898

Website: www.illinoisautismproject.org

Judevine Center for Autism

Burnett, Richard

1810 Craig Road, Suite 109, St. Louis, MO 63146

Phone: 800-780-6545

Email: contactus@judevine.org

Website: www.judevine.org

Ages Served: All

Additional Location:

3946 Lindell Blvd, Suite 110, St. Louis, MO 63108

22 Gravois Station Rd., House Springs, MO 63051

Assessments, In-home support and training, residential supports, respite, behavior analytic services/BCBA supervision, job preparation and discovery, assistive technology training, parent training, day program, support groups, school consultation, program development, staff development.

Payment Accepted:

Private Insurance, Private Payment, Missouri

Autism Waiver, DMH Contracted Provider

Project Choices

1590 S. Fairfield Ave., Lombard, IL 60148

Phone: 630-629-0551

Website: www.projectchoices.org

We work collaboratively with school districts and cooperatives (children & youth ages 3-21) to ensure: Districts are committed to system change and developing an effective educational system for all students. Schools make concentrated and ongoing efforts to partner with

family and other community members. All students are members of the general education community and are supported by, and have access to, all of the school's resources. Schools develop and use data systems for decision making and problem solving.

The Center for Autism - A Program of UCP Heartland

2730 N. Center St., P.O. Box 367

Maryville, IL 62062

Phone: 618-288-2218

Email: martiA@ucpheartland.org

Email: plunkf@ucpheartland.org

Website: www.ucpheartland.org

Website: theautismprogram.org

Ages Served: All

Developmental and Autism screenings, family training & consultation, developmental therapy provider & educator consultation, social skills groups, family and community resource room/lending library, community trainings on autism, resource & referral, summer camp.

Kansas

Autism Society of the Heartland

Smith, Jennifer

PO Box 860984, Shawnee, KS 66286

Phone: 913-706-0042

Email: info@ASAHeartland.org

Website: http://www.asaheartland.org/

Website: www.justlikeyou-autism.org

Ages Served: All

Autism Society the Heartland is a provider that can provide local resources, provide educational tools, social events for adults on the spectrum, TWEEN club, It's a Girl Thing, parent training, awareness events and scholarships for members. We collaborate with providers for swim and safety conferences. We have 5 metro support groups.

Consultants for Children

Morgan, Rachel and Newton, Susan

2440 Executive Dr., Suite 200, St. Charles, MO 63303

Phone: 636-922-4800

Email: rmorgan@cfc-stl.com

Email: snewton@cfc-stl.com

Website: www.cfc-st.com

Ages Served: All

Consultants for Children (CFC): Creating Collaborative Partnerships by Opening Doors! CFC is an Educational Consulting Firm which assists in creating collaborative partnerships between families, educators, administrators, community organizations and other interested parties to promote positive outcomes in all aspects of life for individuals with disabilities. We will provide an interactive & Learning-Directed Experience you will never forget! Individual workshops or series pricing is available after a free consultation with us!

MO-FEAT Statewide Autism Resource Directory

Kansas Center for Autism Research and Training (Kcart)

KU Life Span Institute Autism Training Program

12600 Quivira Rd., 270 Regnier Hall

Overland Park, KS 66213

Phone: 913-897-8471

Email: autismtraining@kumc.edu

Website: <http://kcart.ku.edu/>

The mission of the Life Span Institute Autism Training Program is to increase the number of qualified service providers in Kansas to support home and community-based services, who can then facilitate program development, implementation and coordination of interventions for people with ASD in multiple environments including home, community, and school.

Kansas Institute for Positive Behavior Support

Dole Human Development Building

1000 Sunnyside Ave., Room 1028, Lawrence, KS 66045

Phone: 785-864-4096

Email: kipbs@ku.edu

Website: www.kipbs.org

The Kansas Institute for Positive Behavior Support (KIPBS) is a training and certification program that teaches human service professionals how to develop and implement Positive Behavior Support (PBS) Plans for individuals with challenging behavior.

Support Group

Statewide

A-List

Email: info@mofeat.org

The A-List is a "Parents Only" discussion list about Missouri special education resources and issues in autism. Parents can apply to join by contacting MO-FEAT at info@mofeat.org or call 314-993-0806 or 800-275-8988.

Consultants for Children

Morgan, Rachel and Newton, Susan

2440 Executive Dr., Suite 200, St. Charles, MO 63303

Phone: 636-922-4800

Email: rmorgan@cfc-stl.com

Email: snewton@cfc-stl.com

Website: www.cfc-st.com

Ages Served: All

Consultants for Children (CFC): Creating Collaborative Partnerships by Opening Doors! CFC is an Educational Consulting Firm which assists in creating collaborative partnerships between families, educators, administrators, community organizations and other interested parties to promote positive outcomes in all aspects of life for individuals with disabilities. We will provide an interactive & Learning-Directed Experience you will never forget! Individual workshops or series pricing is available after a free consultation with us!

Mothers of Children with Autism (MCA)

Hinkel, Lora

Columbia, MO

Phone: 573-424-7013

Email: lorahinkel@hotmail.com

Website:

<https://www.facebook.com/groups/40626928791/>

NAMI - National Alliance on Mental Illness

Missouri

Phone: 573-634-7727

Toll Free Number: 800-374-2138

Email: namimosb@yahoo.com

Website: www.nami.org/sites/MO

AMI Missouri and a few affiliates have professional staff.

However, we are governed by volunteer boards and nearly all the work of NAMI is carried out by trained, skilled grassroots volunteers. This allows us to offer all our support and education programs free of charge. Two of NAMI's "signature" volunteer programs, the Family-to-Family Course and In Our Own Voice have earned recognition from the Substance Abuse and Mental Health Services Administration (SAMHSA). Family-to-Family is now considered an "evidence-based practice. Visit their website for local offices.

ParentLink

4800 Santana Circle, Columbia, MO 65203

Phone: 573-882-7321

Toll Free: 800-552-8522

Email: ParentLink@missouri.edu

Website: <http://education.missouri.edu/orgs/parentlink/>

Website: www.grandfamilies.missouri.edu

Ages Served: All Parents or in parenting role, or who work with parents

Call the WarmLine for: Access to resources and services for families in your area. Free information on ANY parenting question. Call about specific situations, developmental stages, or services you are looking for, or if you need someone who will listen when you just need to talk about your parenting concern. A free loan library of parenting materials is available, as well as a wealth of other information that can be mailed to you, or lists of resources that pertain to your current need. ParentLink also offers a free study and play space for student-parent families, 4 nights a week in Columbia, a bi-annual Family Fun Fest and a monthly support group for grandparents and relative caregivers raising children.

MO-FEAT Statewide Autism Resource Directory

Central Missouri

Capital City Area Council for Special Services

dba: Special Learning Center

Hamler, Debbie

1115 Fairgrounds Road, Jefferson City, MO 65109

Phone: 573-634-3070

Email: dhamler@speciallearningcenter.com

Email 2: staff@speciallearningcenter.com

Website: www.speciallearningcenter.com

Ages Served: Birth to 21

The Special Learning Center, a not-for-profit, United Way Agency, is a DESE approved private agency for children 3 - 6 with developmental disabilities. SLC is also a MO First Steps provider for OT, PT, Speech and special instruction. We provide OT and PT to area schools for children 3 - 21. Sign language classes, parent support and transportation within the JC city limits are available. Our Crayon Kids child care program serves ages 0 - 6 with a daily rate charged. Capable kids and families provides parent support and equipment loaning for ages 0 - 6 at no cost to families.

Easter Seals Midwest (Life Skills | TouchPoint Autism Services)

918 Bernadette, Columbia, MO 65203

Phone: 573-874-3777

Website: <http://www.lifeskills-mo.org>

Ages Served: Toddler through Adult

Easter Seals Midwest (Life Skills | TouchPoint Autism Services) is a team of autism experts focused on supporting individuals and families throughout their lifetimes. We recently joined the Easter Seals Network and we serve more than 3,000 individuals on the spectrum across Missouri. We are the oldest and largest provider of autism services in the state. Our professionals provide services based on the methods of Applied Behavior Analysis (ABA). We provide many services for treatment of the individual and support for his or her family (services vary depending on location). Depending on the county of residence and having an open case with Missouri Department of Mental Health, many services are provided at no charge to the family.

Payment Accepted:

Private Insurance, Private Payment, Missouri Autism Waiver, DMH Contracted Provider

Independent Living Resource Center, Inc.

1760 Southridge Dr., Jefferson City, MO 65109

Additional Location: P.O. Box 6787

Phone: 573-556-0400

Toll Free Number: 877-627-0400

Email: admin@ilrcjcmo.org

Website: www.ilrcjcmo.org

Independent Living Resource Center, Inc. (ILRC) is a non-residential, consumer controlled, not for profit organization that provides services and support for individuals with disabilities in Southern Callaway, Camden, Cole, Miller, Morgan, Moniteau and Osage Counties in Missouri.

Parent Network of Mid-Missouri

Services for Independent Living

Ohrenberg, Mark

Phone: 573-874-1646

Toll Free Number: 800-766-1968

TTY: 573-874-4121

Website: www.silcolumbia.org

2nd Thursday of each month, 11:30 a.m. – 1:30 p.m.

Services for Independent Living Columbia Office

1401 Hathman Place, Columbia, Missouri

4th Thursday of each month, 6 – 8 p.m.

Services for Independent Living

Stewart, Heather

1401 Hathman Place, Columbia, MO 65201

Phone: 573-874-1646

TTY: 573-874-4121

Website: www.silcolumbia.org

Ages Served: All

Services to seniors and individuals with disabilities that empower them to maximize their independence. Four core services: advocacy, information and referral, peer support and independent living skills training. In home care.

Northeast Missouri

Judevine Center for Autism

Burnett, Richard

705C E. LaHarpe, Kirksville, MO 63650

Phone: 800-780-6545

Email: contactus@judevine.org

Website: www.judevine.org

Ages Served: All

Assessments, In-home support and training, residential supports, respite, behavior analytic services/BCBA supervision, job preparation and discovery, assistive technology training, parent training, day program, support groups, school consultation, program development, staff development.

Payment Accepted:

Private Insurance, Private Payment, Missouri Autism Waiver, DMH Contracted Provider

MO-FEAT Statewide Autism Resource Directory

Northeast Independent Living Services

Spalding, Lindsay

909 Broadway, Suite 350, Hannibal, MO 63401

Phone: 573-221-8287

Email: neils@neilscenter.org

Website: www.neilscenter.org

Information and referral, peer support, accessibility services, home care services, alternative format, IEP advocacy, and disability awareness workshops.

Greater Kansas City

Autism Society of the Heartland

Smith, Jennifer

PO Box 860984, Shawnee, KS 66286

Phone: 913-706-0042

Email: info@ASAHeartland.org

Website: <http://www.asaheartland.org/>

Website: www.justlikeyou-autism.org

Ages Served: All

Autism Society the Heartland is a provider that can provide local resources, provide educational tools, social events for adults on the spectrum, TWEEN club, It's a Girl Thing, parent training, awareness events and scholarships for members. We collaborate with providers for swim and safety conferences. We have 5 metro support groups.

Easter Seals Midwest (Life Skills | TouchPoint Autism Services)

6600 A Royal Street, Pleasant Valley, MO 64068

Phone: 816-476-4011

Website: www.eastersealsmidwest.org

Ages Served: Toddler through Adult

Easter Seals Midwest (Life Skills | TouchPoint Autism Services) is a team of autism experts focused on supporting individuals and families throughout their lifetimes. We recently joined the Easter Seals Network and we serve more than 3,000 individuals on the spectrum across Missouri. We are the oldest and largest provider of autism services in the state. Our professionals provide services based on the methods of Applied Behavior Analysis (ABA). We provide many services for treatment of the individual and support for his or her family (services vary depending on location). Depending on the county of residence and having an open case with Missouri Department of Mental Health, many services are provided at no charge to the family.

Payment Accepted:

Private Insurance, Private Payment, Missouri Autism Waiver, DMH Contracted Provider

Families Together

10563 Lackman Rd., Lenexa, KS 66215

Phone: 913-287-1970

Email: kansascity@famieliestogetherinc.org

Website: <http://famieliestogetherinc.org/>

Southwest Missouri

Autism Support Group

Bill & Virginia Leffen Center for Autism

3230 Wisconsin Ave., Joplin, MO 64804

Phone: 417-347-7850

Website:

<https://www.freemanhealth.com/creg/ClassDetails.aspx?ClassID=11878&sid=1>

Meets the second Tuesday of the month from 6:00 pm to 8:00 pm.

Bill & Virginia Leffen Center for Autism

(formerly Ozark Center for Autism)

3230 S. Wisconsin, Suite D, Joplin, MO 64804

Phone: 417-347-7850

Crisis Line: 417-347-7720

Website: www.leffcenterforautism.com

Bill & Virginia Leffen Center for Autism developed in consultation with the Cleveland Clinic Autism Consulting Group, opened in fall 2007 with a preschool program. Since then, the center has expanded to include children birth to age 21 and families. Individuals with autism spectrum disorders often need targeted therapy to help build life skills necessary for transition into mainstream classrooms and a more independent future. Bill & Virginia Leffen Center for Autism provides evidence-based, life-changing Applied Behavior Analysis (ABA) therapy to children, adolescents, and young adults with autism spectrum disorders.

Payment Accepted:

Private Insurance, Private Payment, Medicaid

Easter Seals Midwest (Life Skills | TouchPoint Autism Services)

1740 S. Glenstone, Springfield, MO 65804

Phone: 417-890-1399

Website: www.eastersealsmidwest.org

Ages Served: Toddler through Adult

Additional Locations:

1211 S. Illinois, Joplin, MO 64801, 417-781-3616
Easter Seals Midwest (Life Skills | TouchPoint Autism Services) is a team of autism experts focused on supporting individuals and families throughout their lifetimes. We recently joined the Easter Seals Network and we serve more than 3,000 individuals on the spectrum across Missouri. We are the oldest and largest provider of autism services in the state. Our professionals provide services based on the methods of Applied Behavior Analysis (ABA). We provide many services for treatment of the individual and support for his or her family (services vary depending on location). Depending on the county of residence and having an open case with Missouri Department of Mental Health, many services are provided at no charge to the family.

Payment Accepted:

Private Insurance, Private Payment, Missouri Autism Waiver, DMH Contracted Provider

MO-FEAT Statewide Autism Resource Directory

Judevine Center for Autism

Burnett, Richard
3444 S. Campbell Ave. Springfield, MO 65807
Phone: 800-780-6545
Email: contactus@judevine.org
Email: rburnett@judevine.org
Website: www.judevine.org
Ages Served: All
Additional Locations:

Stoneridge Center #4, 15060 Business 13
Branson West, MO 65737

Assessments, In-home support and training, residential supports, respite, behavior analytic services/BCBA supervision, job preparation and discovery, assistive technology training, parent training, day program, support groups, school consultation, program development, staff development.

Payment Accepted:

Private Insurance, Private Payment, Missouri Autism Waiver, DMH Contracted Provider

Rising Abilities

Marks, Angela
P.O. Box 3515, Camdenton, MO 65020
Phone: 417-650-8352
Email: Amarks@risingabilities.org
Website: www.risingabilities.org
Ages Served: 5 and up

We are a summer camp that specializes in creating community inclusion by traveling to Bennett Springs and holding week long retreats. We offer retreats split up by ages starting at age 5- 12, ages 13-18, and 18 and over. We also hold a Monthly Parent Support group in Camdenton, MO with an emphasis on creating affordable community inclusion activities monthly. We offer day camps for organizations that request a field guided field trip to Bennett Springs with crafts and nature classes included.

S.C.A.N. – Supporters of Children with Additional Needs, Inc.

Lebanon, MO 65536
Email: info@scan4kids.com
Website: www.scan4kids.com
S.C.A.N., is a non- profit 501(c) 3 support group for families of children with additional needs. We are families coming together to build a network of support and to share information.

Southwest Missouri Autism Network (SWAN)

The Arc of the Ozarks
1501 E. Pythian St., Springfield, MO 65802
Website: www.southwestmissouriautismnetwork.org
SWAN meetings are casual and relaxed with a positive and supportive atmosphere. There are never any fees or membership dues, and everyone is welcome! Each month we explore and discuss different topics related to

parenting and caring for our children and loved ones on the spectrum. SWAN Meetings Held Monthly 1:00-3:00 p.m. On The Second Saturday of Every Month
922 W. Republic Road, Springfield MO

Southeast Missouri

Easter Seals Midwest (Life Skills | TouchPoint Autism Services)

611 North Fountain Street, Cape Girardeau, MO 63701
Phone: 573-339-9300
Website: www.eastersealsmidwest.org
Ages Served: Toddler through Adult
Additional Locations:

944 Lester, Poplar Bluff, MO 63701, 573-339-9300
Easter Seals Midwest (Life Skills | TouchPoint Autism Services) is a team of autism experts focused on supporting individuals and families throughout their lifetimes. We recently joined the Easter Seals Network and we serve more than 3,000 individuals on the spectrum across Missouri. We are the oldest and largest provider of autism services in the state. Our professionals provide services based on the methods of Applied Behavior Analysis (ABA). We provide many services for treatment of the individual and support for his or her family (services vary depending on location). Depending on the county of residence and having an open case with Missouri Department of Mental Health, many services are provided at no charge to the family.

Payment Accepted:

Private Insurance, Private Payment, Missouri Autism Waiver, DMH Contracted Provider

Family and Friends 4 Autism - FF4A

Harmon, Jessica and Honerkamp, Luann
304 Low Street
Park Hills, MO 63601
Phone: 573-915-3281
Email: lhon@live.com
Email: jdawn81@gmail.com
Website: www.familyandfriends4autism.org
Ages Served: All

FF4A is an autism support group designed for all families, caregivers, and educators affected by autism as well as the individuals with a diagnosis on the spectrum. Family & Friends 4 Autism was created to provide encouragement, education, and empowerment. We do provide free care during the meeting if needed and siblings are welcome. We also plan outings and events which include and benefit those on the spectrum. Each month we explore and discuss different topics related to parenting and caring for our children and loved ones on the spectrum.

MO-FEAT Statewide Autism Resource Directory

Southeast Missouri State University Autism Center Hebert, Connie

One University Plaza, Mailstop 9450
Cape Girardeau, MO 63701

Additional Location: 611 N. Fountain St.

Phone: 573-986-4985

Email: autismcenter@semo.edu

Additional Email: chebert@semo.edu

Website: www.semo.edu/autismcenter

Diagnostic and Treatment services for individuals with Autism Spectrum and related Disorders, including Counseling, Language Therapy, Social Cognition, and Behavior Therapy

Payment Accepted:

Private Insurance, Private Payment, Medicaid,
Missouri Autism Waiver

St. Louis and Eastern Missouri

A.O.K. Autism & Our Kids

Salvato, Penny

5803 Greenleaf Ave., Godfrey, IL 62035

Phone: 618-467-0207

Email: dapsalvato@sbcglobal.net

Website: www.a-o-k.net

Meetings: 3rd Monday of the month

Time: 6:30pm - 8pm

Support group for families living with autism.

Agape Christian Counseling Services

Knarr, Carolyn

9378 Olive Blvd., Suite 317

St. Louis, MO 63132

Phone: 314-994 - 9344

Email: accs@agapecounselingstl.com

Website: www.agapechristiancounselingservices.org

Ages Served: All

Additional Locations:

12122 Tesson Ferry Rd, Ste 202, St. Louis, MO 63128

11600 Manchester Rd, Ste 101, Des Peres, MO 63131

423 Chez Paree Dr., Hazelwood, MO 63042

1000 Lake St. Louis Blvd, Ste 260,

Lake St. Louis, MO 63367

5933 South Highway 94, Ste 107, St. Charles, MO

63304 10545 Business 21, Hillsboro, MO 63050

9273 Coach Stop Road, Columbia, IL 62236

Agape Christian Counseling Services is a non-profit 501(c)(3) organization. Our mission is to improve the accessibility of mental health services by providing affordable, professional Christian counseling for the St. Louis metro area and its surrounding counties. We take most insurances and offer a sliding fee scale option to those without insurance. With many locations and 40+

counselors, who have various specialties, we are able to provide services customized to our clients' individual needs.

Payment Accepted:

Private Insurance, Private Payment, Medicaid

Easter Seals Midwest (Life Skills | TouchPoint Autism Services)

10176 Corporate Square Drive, Suite 150

St. Louis, MO 63132

Phone: 314-432-6200

Website: www.eastersealsmidwest.org

Ages Served: Toddler through Adult

Easter Seals Midwest (Life Skills | TouchPoint Autism Services) is a team of autism experts focused on

supporting individuals and families throughout their lifetimes. We recently joined the Easter Seals Network and we serve more than 3,000 individuals on the

spectrum across Missouri. We are the oldest and largest

provider of autism services in the state. Our professionals

provide services based on the methods of Applied

Behavior Analysis (ABA). We provide many services for

treatment of the individual and support for his or her

family (services vary depending on location). Depending

on the county of residence and having an open case with

Missouri Department of Mental Health, many services

are provided at no charge to the family.

Payment Accepted:

Private Insurance, Private Payment, Missouri Autism

Waiver, DMH Contracted Provider

Judevine Center for Autism

Burnett, Richard

1810 Craig Road, Suite 109, St. Louis, MO 63146

Phone: 800-780-6545

Email: contactus@judevine.org

Website: www.judevine.org

Ages Served: All

Additional Location:

3946 Lindell Blvd, Suite 110, St. Louis, MO 63108

22 Gravois Station Rd., House Springs, MO 63051

Assessments, In-home support and training, residential

supports, respite, behavior analytic services/BCBA

supervision, job preparation and discovery, assistive

technology training, parent training, day program,

support groups, school consultation, program

development, staff development.

Payment Accepted:

Private Insurance, Private Payment, Missouri

Autism Waiver, DMH Contracted Provider

MO-FEAT Statewide Autism Resource Directory

Sensory Solutions, LLC

Behrndt, Sheree

10560 Old Olive Street Rd., Suite 100

Creve Coeur, MO 63141

Phone: 314-567-4707

Additional Location:

4200 N. Cloverleaf Dr., St. Peters, MO 63376

Email: info@sensorysolutions.org

Website: www.sensorysolutions.org

Ages Served: Birth - 18

Pediatric Occupational, Physical, Speech Therapy.

Dietitian on staff, feeding therapy for problem eaters.

ILS Certified.

Payment Accepted:

Private Insurance, Private Payment, Medicaid,
Missouri Autism Waiver

St. Louis Arc

Strothkamp, Theresa

1177 N. Warson Rd., St. Louis, MO 63132

Phone: 314-569-2211

Email: stlfamilies@slarc.org

Website: www.slarc.org

Ages Served: All

The St. Louis Arc provides a lifetime of support including Speech and Language therapies, Occupational therapy, Physical therapy, ABA, Early Start Denver Model, and family support. Additionally, we provide leisure opportunities, assistance with finding employment, community participation in day programs and residential services.

Payment Accepted:

Private Insurance, Private Payment, Medicaid,
Missouri Autism Waiver, DMH Contracted Provider

Total Lifeskills Counseling

Crews, Tanya, LPC, RPT-S

16100 Chesterfield Parkway West, Suite 215

Chesterfield, MO 63017

Phone: 636-728-0510

Email: TanyaLCrewsTri@me.com

Ages Served: 3 to Adult

Individual and family counseling, social thinking groups

Payment Accepted:

Private Insurance, Private Payment

Twice Exceptional Parent Support Group

711 Old Ballas Road, St. Louis, MO 63141

Website: <http://www.giftedsage.com/events.html>

Monthly meetings are available offering support for parents of gifted children with learning challenges.

United Services for Children

Liebel, Denise

4140 Old Mill Parkway, St. Peters, MO 63376

Phone: 636-926-2700

Additional Location:

2025 Hanley Rd. Dardenne Prairie, MO 63368

Email: dliebel@unitedservices.org

Email: jcrutchfield@unitedservices.org

Website: www.unitedsrvcs.org

Ages Served: infant to 8

Pediatric therapy and developmental learning centers.

Physical, speech, occupational and feeding therapy; outpatient and center-based therapy; insurance and private pay therapy.

Payment Accepted:

Private Payment, Private Insurance, Medicaid

Yachad St. Louis

A Division of the National Jewish Council for Disabilities

Garbow, Debbie

7947 Cornell Ave.

St. Louis, MO 63130

Phone: 314-863-0070

Email: stlouisyachad@ou.org

Additional Email: garbowd@ou.org

Website: ou.org

Ages Served: 8 – 18, Older members chapter a possibility
Yachad/ NJCD offers inclusive programming and services for individuals who have developmental delay, are on the autism spectrum, exhibit physical or emotional challenges and other cognitive issues. We offer social recreational inclusive programming twice/month, family support services, educational support and advocacy, and a national resource center for individuals with special needs. "Our Way," for the Jewish deaf and hard of hearing, offers social recreational programming, vocational guidance, educational support services, and family programming. All services and programs are interpreted in American Sign Language.

Young Adult Asperger Meetup Group

Ampleman, Beth

Phone: 314-921-2386

Email: opensysbma@yahoo.com

Group gathers the 2nd Monday of the month at Crazy Bowls and Wraps on Forsyth in Clayton from 6:30 to 7:00. Meeting starts at 7:00 and location may change once people meet up. Age range of the group is 18 and over. Individuals wishing to attend do not have to have a certified diagnosis, the group is open to anyone on the spectrum.

MO-FEAT Statewide Autism Resource Directory

Illinois

A.O.K. Autism & Our Kids

Salvato, Penny

5803 Greenleaf Ave., Godfrey, IL 62035

Phone: 618-467-0207

Email: dapsalvato@sbcglobal.net

Website: www.a-o-k.net

Meetings: 3rd Monday of the month

Time: 6:30pm - 8pm

Support group for families living with autism.

Agape Christian Counseling Services

Knarr, Carolyn

9378 Olive Blvd., Suite 317

St. Louis, MO 63132

Phone: 314-994 - 9344

Email: accs@agapecounselingstl.com

Website: www.agapechristiancounselingservices.org

Ages Served: All

Additional Locations:

12122 Tesson Ferry Rd, Ste 202, St. Louis, MO 63128

11600 Manchester Rd, Ste 101, Des Peres, MO 63131

423 Chez Paree Dr., Hazelwood, MO 63042

1000 Lake St. Louis Blvd, Ste 260,

Lake St. Louis, MO 63367

5933 South Highway 94, Ste 107, St. Charles, MO

63304 10545 Business 21, Hillsboro, MO 63050

9273 Coach Stop Road, Columbia, IL 62236

Agape Christian Counseling Services is a non-profit 501(c)(3) organization. Our mission is to improve the accessibility of mental health services by providing affordable, professional Christian counseling for the St. Louis metro area and its surrounding counties. We take most insurances and offer a sliding fee scale option to those without insurance. With many locations and 40+ counselors, who have various specialties, we are able to provide services customized to our clients' individual needs.

Payment Accepted:

Private Insurance, Private Payment, Medicaid

Consultants for Children

Morgan, Rachel and Newton, Susan

2440 Executive Dr., Suite 200, St. Charles, MO 63303

Phone: 636-922-4800

Email: rmorgan@cfc-stl.com

Email: snewton@cfc-stl.com

Website: www.cfc-st.com

Ages Served: All

Consultants for Children (CFC): Creating Collaborative Partnerships by Opening Doors! CFC is an Educational Consulting Firm which assists in creating collaborative partnerships between families, educators, administrators, community organizations and other interested parties to promote positive outcomes in all aspects of life for individuals with disabilities. We will provide an interactive & Learning-Directed Experience you will never forget! Individual workshops or series pricing is available after a free consultation with us!

Judevine Center for Autism

Burnett, Richard

1810 Craig Road, Suite 109, St. Louis, MO 63146

Phone: 800-780-6545

Email: contactus@judevine.org

Website: www.judevine.org

Ages Served: All

Additional Location:

3946 Lindell Blvd, Suite 110, St. Louis, MO 63108

22 Gravois Station Rd., House Springs, MO 63051

Assessments, In-home support and training, residential supports, respite, behavior analytic services/BCBA supervision, job preparation and discovery, assistive technology training, parent training, day program, support groups, school consultation, program development, staff development.

Payment Accepted:

Private Insurance, Private Payment, Missouri

Autism Waiver, DMH Contracted Provider

MO-FEAT Statewide Autism Resource Directory

Alphabet Soup (Acronyms)

AAC	Assistive Augmentative Communication	DD	Developmental Disabilities
ABA	Applied Behavior Analysis	DDRM	Developmental Disabilities Resource Board
ABC	Autism Behavior Checklist	DDM	Doctor of Dental Medicine
ABPP	American Board of Professional Psychology	DDS	Doctor of Dental Surgery
ADA	Americans with Disabilities Act	DESE	Department of Elementary and Secondary Education
ADD	Attention Deficit Disorder	DMH	Department of Mental Health
ADHD	Attention Deficit Hyperactivity Disorder	DSS	Department of Social Services
ADI	Autism Diagnostic Interview	DT	Developmental Therapy/Therapist
ADOS	Autism Diagnostic Observation Scale	DTT	Discrete Trial Training
AIT	Auditory Integration Training	DVR	Division of Vocational Rehabilitation
ARC	Association of Retarded Citizens	EFFECT	Encouraging Families with Exceptional Children Together
ARI	Autism Research Institute	EMAP	Eastern Missouri Autism Project
AS	Asperger's Syndrome	FAAA	Fellow in the American Academy of Audiology
ASA	Autism Society of America	FACT	Family Advocacy Community Training
ASD	Autism Spectrum Disorder	FAPE	Free and Appropriate Education
AT	Assistive Technology	FBA	Functional Behavior Assessment
ATR	Registered Art Therapist	GARS	Gilliam Autism Rating Scale
ATR BC	Registered Art Therapist Board Certified	GFCF	Gluten Free Casein-Free Diet
BCABA	Board Certified Associate Behavior Analyst	HFA	High-functioning Autism
BCBA	Board Certified Behavior Analyst	ICD-10	International Classification of Diseases 10th Ed
BCP	Board Certified Occup Therapist in Pediatrics	ICF/MR	Intermediate Care Facilities for individuals with Mental Retardation
BIP	Behavior Intervention Plan	IDEA	Individuals with Disabilities Act
CARS	Childhood Autism Rating Scale	IEP	Individualized Educational Plan
CBT	Cognitive Behavior Therapy	IFSP	Individualized Family Service Plan
CCC-A	Certificate in Clinical Competence in Audiology	IHP	Individualized Habilitation Program
CCC-SLP	Certificate in Clinical Competence in Speech Language Pathology	IPP	Individual Program Plan
CCN	Certified Clinical Nutritionist	LC	Licensed Counselor
CDC	Center for Disease Control	LCSW	Licensed Clinical Social Worker
CFP	Certified Financial Planner	LD	Learning Disabled
CIL	Center for Independent Living	LPC	Licensed Professional Counselor
CPS	Comprehensive Psychiatric Services	LRE	Least Restrictive Environment
CST	Cranial Sacral Therapy	MA	Master of Arts
DACBN	Diplomates American Chiropractic Board of Nutrition	M-CHAT	Modified Checklist for Autism in Toddlers
DAN	Defeat Autism Now (also DAN!)	MEd	Masters in Education
DC	Doctor of Chiropractic		

MO-FEAT Statewide Autism Resource Directory

MME	Masters of Music Education	PAC	Parent Advisory Council
MOABA	Missouri Association of Behavior Analysts	PAT	Parents as Teachers
MOACE	Missouri Autism Centers of Excellence	PCP	Person Centered Plan
MODDRC	Missouri Developmental Disability Resource Center	PDD	Pervasive Development Disorder
MO P&A	Missouri Protection and Advocacy Services	PDD-NOS	Pervasive Development Disorder--Not Otherwise Specified
MOT	Masters of Occupational Therapy	PECS	Picture Exchange Communication System
MPT	Masters of Physical Therapy	PEP-R	Psycho-Educational Profile-Revised
MPACT	Missouri Parents ACT	PLAAFP	Present Levels of Academic Achievement and Functional Performance
MR	Mental Retardation (Intellectual Disability)	PLB	Productive Living Board
MR/DD	Mental Retardation/Developmental Disabilities	PLOP	Present Levels of Performance
MRI	Magnetic Resonance Imaging	PLEP	Present Levels of Educational Performance
MS	Master of Science	PON	Prioritization of Need
MSpEd	Masters in Special Education	PsyD	Doctor of Psychology
MSW	Masters in Social Work	PT	Physical Therapy/Therapist
MT-BC	Music Therapist Board Certified	RDI	Relationship Development Intervention
NAA	National Autism Association	RPT	Registered Play Therapist
NAMI	National Alliance of Mental Illness	SB40	Senate Bill 40
NCC	National Certified Counselor	SI	Sensory Integration
NICHCY	National Information Center for Children and Youth with Disabilities	SIT	Sensory Integration Therapy
NIH	National Institutes of Health	SLP	Speech-Language Pathologist
NIMH	National Institutes for Mental Health	SOS	Sharing Our Strengths
NT	Neuro-typical	SROT	State Registered Occupational Therapist
NOS	Not Otherwise Specified	SSD	Special School District
OAR	Organization for Autism Research	SSI	Supplemental Security Income
OCD	Obsessive Compulsive Disorder	TCM	Targeted Case Management
OD	Doctor of Optometry	TOM	Theory of Mind
ODD	Oppositional Defiant Disorder	UR	Utilization Review
OT	Occupational Therapy/Therapist		
OTR/L	Occupational Therapist, Nationally Registered, State Licensed		

MO-FEAT Statewide Autism Resource Directory

Index

A

A Sporting Chance	178
A.O.K. Autism & Our Kids	235, 237
Ability Network	58, 79, 89, 99, 125, 133, 222
Access II Independent Living Center	138, 190
Accessible Arts/VSA Kansas, Inc.	177, 183
Adaptive Gymnastics	176
Adult Basic Education Program	30, 108
Adult Continuing Education for Persons with Developmental Disabilities (ACED)	111, 189
Affinia Healthcare	58, 59, 62, 78, 79, 83, 86, 89, 93, 99, 103, 108, 129, 130, 148, 153, 165, 168, 169, 171, 173, 214, 217
Agape Christian Counseling Services	63, 66, 72, 75, 77, 78, 86, 89, 93, 98, 113, 117, 159, 163, 173, 175, 184, 202, 203, 208, 213, 235, 237
A-List	231
Alternative Opportunities	37
Altrup, Stacy	65, 82, 97, 106, 124, 145, 152, 162, 167, 181, 212, 220, 229
Applied Behavior Analysis (ABA)	4
Applied Behavior Services, LLC	24, 27, 39, 41, 59, 63, 140, 143, 204, 208, 222, 227
ARC Community Support Systems Family Support	192
Arc of Illinois	43, 47, 50, 163, 192
ARC of the Ozarks	34
Archdiocese of St. Louis	
Department of Special Education	68, 93, 103, 114, 121, 143, 184, 208, 218
Asperger Syndrome	3
Assistive Technology Evaluation Center	54
Assistive Technology for Kansans Project	44, 57
Autism Cares Grant	132
Autism Society of America	108, 118, 153, 163, 186, 192, 193, 194
Autism Society of Illinois	163, 193
Autism Society of the Heartland	111, 119, 177, 183, 224, 230, 233
Autism Speaks	129, 131, 132, 136, 185, 186, 193, 194, 196
Autism Support Services	51, 60, 61, 69, 70, 71, 80, 81, 84, 85, 110, 112, 156, 157, 205, 206, 223, 224, 226
Autistic Disorder	3

B

Baker, Kristina	165
Balschmitter, Ashly	49, 173
Bascom, Lee	49, 173
Bates, Elizabeth	162, 221
Behavior Intervention Services	27, 30, 41, 43, 46, 47, 63, 67, 93, 98, 103, 107, 143, 178, 182, 209, 214
Behavior Solutions, Inc.	24, 25, 28, 59, 60, 63, 89, 90, 94, 99, 100, 103, 108, 114, 121, 153, 156, 159, 204, 205, 209, 222, 223, 227

Behrndt, Sheree	105, 128, 145, 152, 161, 167, 211, 219, 236
Belleville Area Special Services Cooperative—BASSC	193
Belleville Division of Rehabilitative Services Office	193
Berger, Betty	115, 122
Bi-Lingual International Assistant Services (BIAS)	188, 191, 196
Bill & Virginia Leffen Center for Autism (formerly Ozark Center for Autism)	26, 40, 71, 85, 92, 102, 121, 142, 158, 198, 206, 226, 233
Boone County Family Resources	45, 48, 54, 57, 76, 176, 188, 215
Bootheel Counseling Services	77, 169, 190
Broeckelmann, Michelle	65, 82, 97, 106, 124, 145, 152, 162, 167, 181, 212, 220, 229
Brook, Lynn	27, 30, 41, 43, 46, 47, 63, 67, 93, 98, 103, 107, 143, 178, 182, 209, 214
Bureau of Special Health Care Needs	186
Burrell Autism Center	26, 40, 49, 61, 71, 85, 92, 102, 142, 150, 158, 169, 172, 201, 207, 217, 226
Butler, Jan	182, 213, 221

C

Camp Barnabas	175
Camp Encourage	175, 177, 183, 205, 206, 214
Cantrell, Michael	76, 168, 171
Capital City Area Council for Special Services	67, 80, 90, 100, 120, 127, 141, 149, 166, 215, 232
Capital Region Medical Center - Southwest Campus	166, 215
Carron, Maria	147, 179
Catch 22 Miracle League	178
Catholic Charities of Northeast Kansas	194
Center for Hearing & Speech	215, 221
Centers for Disease Control	153, 163
Champion Athletes of the Ozarks	178
CHASI - Child Care Resource & Referral Service	68
Child Abuse & Neglect Hotline	76
Children's Therapeutic Learning Center	25, 54, 67, 91, 101, 141, 149, 166, 216, 225
Clay County Developmental Disabilities Resource	33
Clay County Developmental Disabilities Resources Board (DDRB)	189
Coalition for Independence	44, 189
College Learning Experiences, Activities, and Resources (CLEAR)	33
Collins, William G	88, 174, 211
Community Counseling Center	37, 46, 169, 172, 190
Community Living, Inc.	32, 34, 37, 41, 46, 49, 179, 199
Community Opportunities	41, 46, 191
Constantino, John	185
Consultants for Children	39, 43, 44, 48, 50, 51, 69, 75, 76, 99, 107, 108, 118, 119, 136, 137, 154, 163, 164, 185, 186, 193, 194, 222, 230, 231, 237
Craven, Karen	131, 191

MO-FEAT Statewide Autism Resource Directory

Crews, Tanya 66, 97, 162, 170, 236
Crider Center 169
Crisis Intervention Training (CIT) 77
Crislip Speech Therapy, LLC 55, 159, 227
Crislip, Andrea 55, 72, 94, 103, 114, 127, 143, 159, 209, 218, 227
Crossing Back to Health 53, 103, 132

Family Resource Center 109, 114, 118, 154, 164
 St. Louis Children's Hospital 139, 140, 160
Family Resource Center on Disabilities 118, 164, 193
FASTT - Foundation for Autism Services Today & Tomorrow 43
First Hand Foundation 130
Fleming, Susan 180, 192
 Floortime 4
Florissant Area Athletic Association--FAAA 179

D

Dale, Melinda 82, 88, 128, 170, 175
Daniel Boone Little League 176
Davis, Amy 53, 103, 132
Delta Center for Independent Living 191
Developmental Disabilities Resource Board of 131, 191
Developmental Disabilities Services Metro East 193
Disability Resource Association (DRA) 42, 191
Disability Rights Center of Kansas 135
Donated Dental Services (DDS)
 Missouri Dental Association 79
Donnelly, Julie 51, 60, 61, 69, 70, 71, 80, 81, 84, 85, 110, 112, 156, 157, 205, 206, 223, 224, 226
Dr. Chris's Kids' Corner 63, 87, 173
Dynamic Pathways School 65, 82, 97, 106, 124, 145, 152, 162, 167, 181, 212, 220, 229

E

East St Louis Home Services DRS Office 32
Easter Seals Midwest (Life Skills | TouchPoint 25, 26, 27, 28, 54, 55, 56, 60, 61, 62, 64, 69, 70, 71, 72, 80, 81, 84, 85, 86, 87, 90, 91, 92, 94, 100, 101, 102, 104, 110, 111, 112, 113, 114, 138, 139, 141, 142, 143, 144, 146, 147, 149, 150, 151, 156, 157, 158, 159, 160, 197, 198, 199, 200, 201, 202, 205, 206, 207, 209, 215, 216, 217, 218, 223, 225, 226, 227, 228, 232, 233, 234, 235
ECHO Communications 109, 111, 118, 119, 154, 157, 164, 165
EITAS - Developmental Disability Services of Jackson County 130, 189
Elk's Mobile Dental Program 78
Elpers, Leslie 58, 79, 89, 99, 125, 133, 222
Encircle Technologies 48, 110
Epworth Children & Family Services 64, 94, 104, 160, 202, 209
eSpecial Needs 53, 56, 57, 124, 140, 176

F

F.I.R.E. (Foundation for Inclusive Religious Education) 112, 183
Families Together 157, 233
Family Advocacy and Community Training (F.A.C.T.) 49, 160, 191
Family and Friends 4 Autism - FF4A 113, 234
Family Counseling Center 31, 32, 77, 169, 172
Family Guidance Center for Behavioral Healthcare 77, 169, 172
Family Matters Parent Training & Information Center 164

G

Gagnepain, Kathy 95, 104, 115, 122
Gateway Education & Therapy 25, 28, 52, 70, 73, 80, 82, 84, 87, 91, 94, 100, 104, 111, 114, 120, 122, 127, 141, 144, 156, 160, 177, 179, 200, 203, 205, 210, 215, 218, 224, 228
Gateway Locomotives Special Hockey 179
Gentry, J. Todd 109, 115, 126
Giant Steps St. Louis 115, 122
Gifted Resource Council 139, 160
Gilbertson, Lisa 24, 27, 39, 41, 59, 63, 140, 143, 204, 208, 222, 227
Glover, Kit 16
Gooden-Schroeder, Dana 96, 106, 212, 220
Gore, Marta 109, 111, 118, 119, 154, 157, 164, 165
Governor's Council on Disability 136
Grace Hill Health Center 58, 59, 62, 78, 79, 83, 86, 89, 93, 99, 103, 108, 129, 130, 148, 153, 165, 168, 169, 171, 173, 214, 217
Gray, Teddi 185
Great Circle 28, 56, 64, 95, 122, 147, 170, 199, 210, 218
Great Strides Behavioral Consulting, Inc. 29, 64, 95, 104, 107, 127, 144, 210
Greensfelder, Hemker & Gale, P.C. 126, 135

H

Hamler, Debbie 67, 80, 90, 100, 120, 127, 141, 149, 166, 215, 232
Harmony Therapeutics, LLC 40, 45, 91, 101, 150, 216
Healthy Kansas City 189
Heart of Missouri RPDC 188, 224
Heartspring 165
Heartstrings Community Foundation 44, 183
Hebert, Connie 62, 172, 208, 235
Helm, Kimberly 25, 28, 52, 70, 73, 80, 82, 84, 87, 91, 94, 100, 104, 111, 114, 120, 122, 127, 141, 144, 156, 160, 177, 179, 200, 203, 205, 210, 215, 218, 224, 228
Henderson, Susan 26, 40, 49, 61, 71, 85, 92, 102, 142, 150, 158, 169, 172, 201, 207, 217, 226
Hoffmann D , Michael 78, 79
Home School Legal Defense Association
 Kansas 135
 Missouri 133
Hosack, Jonathan 72, 182, 183, 229
Hosack, Rebecca 72, 182, 183, 229
Howard Park Center/Action for Autism 95, 104, 115, 122
Huff, Laura 82, 88, 128, 170, 175

MO-FEAT Statewide Autism Resource Directory

I

IAN (Interactive Autism Network)	185
Illinois Autism Training and Technical Assistance Project - IATTAP	164, 193, 230
Illinois Center for Autism	34, 36, 38, 118, 122, 124
Illinois Council on Developmental Disabilities	193
Illinois Department of Human Services	132
Developmental Disabilities Services Metro East	193
Illinois Division of Rehabilitative Services	43, 47, 194
Illinois Early Intervention Clearinghouse	140
Illinois Network of Child Care Resource & Referral Agencies	69
Illinois State Board of Education	194
Inclusive Recreation—St. Charles	179
Independent Living Center of Southeast MO (ILCSEMO)	32
Independent Living Resource Center, Inc.	189, 232
Issa, Beth	215, 221

J

Jefferson County Developmental Disabilities Resource Board	35, 38, 42, 46, 131
John C. Maxwell, Attorney at Law	135
Johnson County Developmental Supports (JCDS)	36, 44, 132, 195
Johnson County Parks and Recreation	183
Joni and Friends Gateway	184
Jordan Valley Community Health Center	79, 169
Judevine Center for Autism	26, 27, 29, 30, 31, 32, 34, 35, 36, 37, 38, 40, 41, 42, 44, 45, 46, 47, 48, 49, 50, 51, 52, 54, 55, 56, 57, 61, 64, 67, 70, 72, 73, 75, 85, 86, 87, 92, 93, 95, 98, 101, 102, 105, 107, 112, 115, 118, 142, 144, 157, 158, 160, 164, 189, 190, 191, 197, 198, 199, 206, 207, 210, 214, 225, 226, 228, 230, 232, 234, 235, 237

K

Kanne, Stephen	24, 25, 59, 60, 83, 84, 90, 91, 100, 101, 149, 168, 171, 185, 205, 216, 224
Kansas Bill Tracking	137
Kansas Center for Autism Research and Training (KCART)	225, 231
Kansas City Autism Training Center	67, 69
Kansas City Regional Professional Development Center	225
Kansas Commission on Disability Concerns	33, 119, 137, 195
Kansas Council on Developmental Disabilities	195
Kansas Department for Children and Families	44
Kansas Government Help Center	195
Kansas Home Care Association	48
Kansas Institute for Positive Behavior Support	231
Kansas Parent Guide to Special Education	119
Kansas Social and Rehabilitation Services (SRS)	195
Kansas State Department of Education/Special Education	120
Kids Enjoy Exercise Now - KEEN	179
Kinsella, Liz	30, 66, 97, 107, 213
Kouri, Scott	53, 56, 57, 124, 140, 176

KUTO - Kids Under 21

77

L

Law Offices of Martha M. Moran	135
Lawrence County Board for the Developmentally Disabled	178
Learning Momentum, LLC	30
Legal Aid of Western Missouri	133, 134
Legal Services of Eastern Missouri	133, 135
Legal Services of Southern Missouri	134
LifeCare Planning, Inc.	125, 134
Lindamood-Bell Learning Processes	73, 123
Lindhorst, Sue	220
Logos School	123, 124
Love Fund for Children	130
Lutheran Association for Special Education (LASE)	115

M

Mark Twain Behavioral Health	76, 168, 171
Martha C. Brown & Associates, LLC	125, 126, 134, 135
Mental Health America of the Heartland	76, 172, 189, 195
Mercy Kids Autism Center	29, 53, 58, 73, 82, 87, 105, 128, 132, 148, 151, 165, 166, 170, 174, 204, 210, 218
Metlife Center for Special Needs	109, 115, 126
Metropolitan Community College	
Access Program	112
MCC-Longview Able Program	112
Mid-County Inclusion	
City of Clayton Parks Department	179
Midland Empire Resources for Independent Living (MERIL)	190
Midwest Music Therapy Services	147, 179
Miriam, The Learning Disability Experts	65, 74, 88, 96, 116, 123, 128, 147, 151, 161, 166, 174, 180, 211, 219, 228
Missouri Assistive Technology Project	30, 53
Missouri Association of County Developmental Disabilities Services (MACDDS)	129, 187
Missouri Association on Higher Education and Disabilities (MO-AHEAD)	30, 222
Missouri Autism Coalition	136, 187
Missouri Autism Report	154, 187
Missouri Bar Lawyer Referral Service	133
Missouri Bill Tracking	136
Missouri Career Source	30
Missouri Child Care Resource and Referral Network	67
Missouri Connections	109
Missouri Department of Elementary and Secondary Education	
Division of Vocational Rehabilitation	31
Missouri Department of Elementary and Secondary Education (DESE)	
Division of Special Education	109
Missouri Department of Mental Health	
Division of Comprehensive Psychiatric Services (CPS)	76
Division of Developmental Disabilities	31, 129
Division of Vocational Rehabilitation - DVR	36

MO-FEAT Statewide Autism Resource Directory

Housing Team	31
Office of Autism Services	187
Missouri Developmental Disabilities Council	
Partners in Policymaking	109, 136, 154
Missouri Developmental Disabilities Resource Center	137, 187
Missouri Disability Portal	31, 187
Missouri Families for Effective Autism Treatment	2
Missouri Family to Family	155, 187, 196, 223
Missouri First Steps	7, 99, 140
Missouri Institute of Mental Health	174, 191
Missouri Parents Act (MPACT)	7, 13, 109, 154
Missouri Protection & Advocacy Services	51, 133
Missouri Statewide Independent Living Council (MOSILC)	39, 187
Missouri Virtual Instruction Program	109, 120
MO HealthNet Division	187
MoCHIP - Missouri Child Identification and Protection Program	
	154
Moran, Martha	135
Morgan, Rachel	39, 43, 44, 48, 50, 51, 69, 75, 76, 99, 107, 108, 118, 119, 136, 137, 154, 163, 164, 185, 186, 193, 194, 222, 230, 231, 237
Mothers of Children with Autism (MCA)	231
Municipal Partners for Inclusive Recreation	180
Music Therapy for a Better Life, LLC	147

N

NAMI - National Alliance on Mental Illness	155, 188, 223, 231
National Autism Network	155, 164, 188, 194, 195
National Dissemination Center for Children with Disabilities - NICHCY	
	188, 194, 195
National Institutes of Health	155, 164
Newton, Susan	39, 43, 44, 48, 50, 51, 69, 75, 76, 99, 107, 108, 118, 119, 136, 137, 154, 163, 164, 185, 186, 193, 194, 222, 230, 231, 237
NextStep for Life	38, 42, 47, 50, 139, 180, 200
Night-off Program	68, 200
Nolan, Gina	219
North Central Missouri Mental Health Center	76, 172
Northeast Dental Clinic	79
Northeast Independent Living Services	36, 40, 49, 101, 177, 189, 197, 233
Northeast Missouri Regional Professional Development Center	
	224
Northwest Missouri State University	225
Nova Center of the Ozarks	34

O

OASIS Institute	180
Occupational Therapy	4
Office of Autism Services	16

P

PACER Center	155, 188, 194, 195
Parent Network of Mid-Missouri	232
ParentLink	137, 155, 231
Pathways Community Behavioral Healthcare	171
Pathways to Independence	43, 50, 180, 211
Peeler, Colin	24, 25, 28, 59, 60, 63, 89, 90, 94, 99, 100, 103, 108, 114, 121, 153, 156, 159, 204, 205, 209, 222, 223, 227
People First of Missouri	109
Pervasive Developmental Disorder – Not Otherwise Specified	3
Pickup, Julia	64, 94, 104, 160, 202, 209
Platte County Board of Services for the Developmentally Disabled	
	33, 37, 40, 45, 130, 177
Poe, Mike	192
Progressive Community Services	45, 130, 190
Project Access	109, 223
Project Casefind	191
Project Choices	118, 230
Project HEART	192
Project Linus	125
Project Stay	225
Provident	77, 174
Pruett, John	97, 106, 171, 186
PS Kids, LLC	128, 129, 144, 151, 167, 168, 219, 221

R

Rainbow Center for Communicative Disorders	34, 121, 198
Rankin, Christine	63, 87, 173
Recreation Council of Greater St. Louis	180, 192
ReDiscover	76, 168
Reintegrative Health Institute	88, 174, 211
Resource Center for Independent Living	
	198
Reynolds, Sheli	155, 187, 196, 223
Rice, Trina	40, 45, 91, 150, 216
Rice, Trina	101
Rising Abilities	176, 178, 201, 207, 234

S

S.C.A.N. – Supporters of Children with Additional Needs, Inc.	
	158, 234
Schaefer, Betty H.	126, 135
Schulman, Jeff	170
SEMO Alliance for Disability Independence	113, 202
SEMO Alliance for Disability Independence (SADI)	113, 130
Senate Bill 40 (SB40) Boards	18
Sensory Integration Therapy	4
Sensory Solutions, LLC	105, 128, 145, 152, 161, 167, 211, 219, 236
Services for Independent Living	36, 70, 111, 157, 177, 189, 197, 232
Shyken, Marla	219
Smith, Charmaine	68

MO-FEAT Statewide Autism Resource Directory

Social Security Administration Disability Starter Kits	129, 132, 188, 194, 195
Social Security Administration—Supplemental Security Income (SSI)	129, 132, 188, 194
Solution Outreach Center	57
South Central Missouri Regional Professional Development Center	224
Southeast Kansas Independent Living	44, 57
Southeast Missouri State University Autism Center	62, 172, 208, 235
Southeast Regional Professional Development Center	227
Southwest Center for Independent Living	190
Southwest Missouri Autism Network (SWAN)	234
Spalding, Lindsay	101, 177, 189, 197, 233
Special Education Foundation	131
Special Olympics of Illinois	182
Special Olympics of Kansas	183
Special Olympics of Missouri	176
Special School District	
Family Resource Center	139
Parent Advisory Council (SSD PAC)	116
Parent Education and Diversity Awareness Program	74, 116, 162
Speech Language Learning Systems, Inc.	96, 106, 212, 220
Speech-Language Services, Inc.	220
SPENSA - Special Needs Soccer	181
SSM Cardinal Glennon Children’s Medical Center	
Knights of Columbus Developmental Center	69, 74, 83, 88, 105, 110, 116, 117, 151, 170, 174, 185, 186, 212, 219, 229
SSM Rehabilitation Hospital	220
St. Louis Arc	29, 32, 35, 38, 43, 47, 50, 52, 65, 68, 74, 82, 96, 105, 116, 139, 145, 148, 152, 161, 167, 181, 200, 203, 211, 220, 229, 236
St. Louis Behavioral Medical Institute	82, 88, 128, 170, 175
St. Louis Challenger Baseball	181
St. Louis Children’s Hospital	
Audiology Department	58
Sleep Diagnostic Center	204
St. Louis Children’s Hospital Therapy Services	152, 220
St. Louis Community College Access Office	32, 116
St. Louis Crisis Nursery	78, 161
St. Louis Learning Disabilities Association	74, 117, 161
St. Louis Office for Developmental Disability Resources (DD Resources)	52, 123, 131, 161, 192
St. Louis Public Schools	
Office of Special Education	117
St. Louis Regional Professional Development Center	229
St. Louis Society for the Physically Disabled	181
St. Louis Spirits Gymnastics Club	181
St. Louis University	
Applied Behavior Analysis Research Team	186
Department of Communication Disorders	58
Department of Occ Science and Occ Therapy	152
Department of Occupational Science and Occupational Therapy	152, 212
STAGES Performing Arts Academy	181
STAR NET Region IV	98, 194

State of Illinois Developmental Disabilities	132, 194
STOMP - Specialized Training of Military Parents	110, 118, 120, 155
Streff, Amy	29, 64, 95, 104, 107, 127, 144, 210
Strohbeck, Craig	43, 50, 180, 211
Swope Health Services	165, 172
Sy, Jolene	186

T

Talk About Curing Autism (TACA)	155, 188, 194, 195
TEACCH	4
Tender Hearts Child Therapy Center	62, 173, 208
The Advocacy Institute	110, 188
The Autism Program of Illinois	194
The Hope Institute for Children and Families	119
The Caring Program for Children/Blue Cross Blue Shield	130
The Center for Autism - A Program of UCP Heartland	51, 75, 83, 98, 107, 119, 140, 164, 214, 230
The Center for Autism Education	24, 29, 33, 35, 59, 65, 90, 96, 120, 123, 156, 162
The Community Partnership	181, 192, 212
The Dental Anesthesia Center	78, 79
The Hairy Elephant	133
The Independent Living Center, Inc. (TILC)	55
The Mind Development Center	65, 82, 97, 106, 124, 145, 152, 162, 167, 181, 212, 220, 229
The Picture Exchange Communication System (PECS)	4
The Psychiatric Center LTD	170
The Walker Scottish Rite Clinic	217
The Whole Person	37
Therapy 4 Kids, LLC	145, 152, 221
Therapy Relief Inc.	66, 82, 88, 97, 106, 145, 148, 153, 167, 213, 221
Thompson Center for Autism	24, 25, 59, 60, 83, 84, 90, 91, 100, 101, 149, 168, 171, 185, 205, 216, 224
Three Rivers Inc.	44
Thrive Autism Solutions	30, 66, 97, 107, 213
Through the Roof	72, 182, 183, 229
Tichy, Karen	68, 93, 103, 114, 121, 143, 184, 208, 218
Topeka Independent Living Resource Center	44
Total Lifeskills Counseling	66, 97, 162, 170, 236
Tri County Mental Health Services	31, 172
Tri-County Center for Independent Living (TCIL)	39, 45, 125, 138
Truman Medical Center Behavioral Health	168
Truman State University	
Communications Disorders Clinic	216
Turner Center for the Arts	182
Twice Exceptional Parent Support Group	236

U

United 4 Children	68, 117
United Services for Children	66, 68, 75, 83, 97, 106, 117, 124, 126, 129, 145, 148, 153, 162, 167, 203, 213, 221, 236

MO-FEAT Statewide Autism Resource Directory

United Way of Greater St. Louis	131, 192
University of Kansas Medical Center	57, 60, 85, 165, 190, 195, 206, 214, 216
Department of Neurology	148
University of Missouri	
Department of Communication Science and Disorders	216

V

Variety the Children's Charity of St. Louis	131, 182, 192
Victory Speech Therapy and Autism Consulting, LLC	182, 213, 221
Visions with Hope/Visiones con Esperanza 360	157, 196
Vocational Rehabilitation of Kansas	195

W

Washington University School of Medicine	
Child & Adolescent Psychiatry Clinical Services	171
Department of Psychiatry	97, 106, 171, 186

Social Developmental Studies	185
West-Central Independent Living Solutions (WILS)	39, 45
Westminster College	
Learning Disabilities Program	111
William BeDell Center - ARC	119
Wolfner Talking Book and Braille Library	138
Wonderland Camp Foundation	176, 182, 183
Word of Mouth Speech and Language Services	162, 221
Wright & Wright PhD, LLC	88, 175
Wright, Sara	88, 175
Wrightslaw Special Education Law	110, 119, 120, 133, 135, 156

Y

Yachad St. Louis	163, 182, 184, 229, 236
YMCA of Greater Kansas City	178
YMCA of Greater St. Louis	182
YMCA of St. Charles	182
Young Adult Asperger Meetup Group	236

Our Mission

To provide education, advocacy, and support for families and the autism community and to promote early diagnosis and effective autism treatment.

Our Vision

To become the premier organization in Missouri providing information and support to families and the autism community.

Objectives

- Educate families and communities about early diagnosis and effective treatment of autism spectrum disorders.
- Assist families in connecting to available resources and supports. Advocate for access to effective autism treatment and services.
- Network within the autism community to develop partnerships to better serve the autism community.

Services

- Provide parent support and informational meetings on issues concerning home- and school-based intervention and identification of autism spectrum disorders.
- Phone support for families on a wide variety of issues.
- Publish an extensive statewide resource directory as well as literature on autism and effective treatment.
- Participate in advocacy efforts at the state level in order to help guide autism policy in our state.
- iCan Shine Bicycle Camp giving individuals with disabilities the chance to ride a bike for the first time.

Missouri Families for Effective Autism Treatment

15455 Manchester Rd., #3685

info@mofeat.org • www.mofeat.org

636.527.3328 • 877.275.8988



Behavior Solutions

Improving People's Lives through Education, Training and Support.

Behavior Solutions, Inc. is dedicated to improving people's lives by providing high-quality, effective behavioral services to individuals, families, and professionals. Call today to see how we can help!

Services Include:

Year round program for young kids with Autism (ages 2-5)

School Consultation

Functional Behavioral Assessment

Parent Training

Staff Training

Behavior Plan Development

Behavior Consultation

Severe Behavior Problems

Workshops

Behavior Assistant Services

Skill Development

Toileting

Feeding/Sleep Issues

Communication

Community Integration



44 Portwest Ct. St.Charles, MO 63303 636-265-0407

www.behsolutions.com

info@behsolutions.com



Do ANY of these characteristics describe your child?

- Picky eater
- Overstuffs mouth when eating
- Messy eater
- Drooling
- Mouths / licks non-food objects
- Over / Under active
- Overstimulated in loud or busy environments
- Sensitive to touch
- Sensitive to sounds
- Does not like hands to be messy
- Does not like haircuts
- Does not like trimming of nails
- Does not like particular textures and/or clothing
- Sensitive to tags in clothing
- Sensitive to lights
- Aggressive with others
- Always "on the go"
- Enjoys jumping and climbing (to an extreme)
- Has no fears
- Clumsy

Please contact us at 314.567.4707 to set up an evaluation for Sensory Integration Therapy.

www.sensorysolutions.org



www.stidd.org
314-421-0090

DD Resources is a publicly funded agency that distributes funds to service providers for community-based services to St. Louis city residents who have a developmental disability and desire to remain in their home and community.

Additionally, DD Resources operates the four following programs:

Education Advocacy & Training assists parents and teachers to ensure students with developmental disabilities in the City of St. Louis receive an appropriate education.

Project CaseFind is a community outreach effort to provide short-term case management to individuals while they complete the process to register with the St. Louis Regional Office.

Targeted Case Management provides long-term case management to individuals with developmental disabilities. Services consist of, but are not limited to, completing entitlement applications and/or making referrals to community resources.

Horizon Club is a 24-hour drop-in center for people without homes.

Mission:

To ensure individuals with developmental disabilities in the City of St. Louis have quality services, choices and full inclusion.



Bill & Virginia Leffen CENTER FOR AUTISM

Developed in consultation with the Cleveland Clinic Autism Consulting Group, Bill & Virginia Leffen Center for Autism impacts lives daily through the use of Applied Behavior Analysis, an evidence-based practice proven to be effective in the treatment of autism.



SERVICES QUALIFY FOR INSURANCE COVERAGE.

3230 Wisconsin Ave. • Joplin, Missouri • 417.347.7850
leffencenterforautism.com



Mercy Kids Autism Center

*A Program of
Mercy Children's Hospital St. Louis*

For children with autism spectrum disorder (ASD), we provide a full range of family-centered services and resources – all in conjunction with St. Louis County's only children's hospital.

This includes:

- Diagnosis and assessment
- Intensive Early Intervention program for toddlers 18 to 36 months
- Medical consultation and follow-up
- Social communication groups
- Individual physical, occupational and speech/language therapy
- ESDM certified therapists
- ADOS testing
- Psychological services

Our skilled and compassionate staff includes board-certified physicians, with expertise in neurodevelopmental disabilities and applied behavior analysis. They are supported by experienced nurses, therapists, audiologists and dietitians.

In addition, we have easy and coordinated access to a wealth of other Mercy specialists and medical services as needed.

To learn more about our comprehensive ASD services, please call 314-872-3345.

Mercy Kids Autism Center

641 New Ballas Rd. | St. Louis, MO 63141

Mercy  Kids

Every child. Every need. Every day.

Treatment programs for your child or teen with autism



Great Circle

Go to www.greatcircle.org to learn more.



ISACS



St. Louis County
Children's Service Fund
Funding: 60% 2012



Discovering internal strengths to achieve life-long success

- **IN-FACILITY RESPITE:** A safe alternative for your child's care along with independent skills development instruction
- **IN-HOME RESPITE:** Children develop appropriate behaviors for home and community living along with independent living and social skills
- **DAY TREATMENT:** Children ages 3 to 21 learn to modify behaviors, improve communication skills and develop social skills so they can return to and function in a less restrictive school environment. High school classrooms focus on life skills and instruction in core subject areas.
- **RESIDENTIAL TREATMENT:** Children ages 5 to 18 experience a variety of treatment modalities in a homelike setting from highly qualified staff and 24/7 intensive care.

All services are available on Great Circle's campus in Webster Groves, Missouri. Day treatment is available in St. James.

Education programs are approved by Missouri Department of Elementary and Secondary Education, Illinois State Board of Education



miriam

THE LEARNING DISABILITY EXPERTS

How you learn is just as important as **what** you learn.

Comprehensive services to recognize and unlock the potential of children with complex learning disabilities.

314.968.3893 | www.miriamstl.org

Are you struggling with your child's behavior?
We can help!



Our Autism Services

- ◇ **Functional Behavioral Assessments (FBA)** focus on identifying the function of specific behaviors and developing behavior intervention plans for the individual being supported.
- ◇ **Behavior Plan Development** is a formal strategy developed to address the behaviors of concern, help everyone involved know how to respond to the problems, and teach the person being supported an appropriate replacement behavior.
- ◇ **Direct Applied Behavior Analysis (ABA)** services are provided in the home, community, and on site. A strong emphasis is placed on the family's capacity to support their family member with challenging behaviors.



Early Start Denver Model

For toddlers, ages 4 to 36 months old, who have been diagnosed with an autism spectrum disorder. It includes an individualized play-based assessment to help a team of certified therapists develop goals and design a program to meet the unique needs of each child.

The curriculum is based on principles from the Early Start Denver Model (ESDM).

Social Skills

Friendship Fusion is a program designed to help children ages 7 to 12-years-old work together as a team, while learning social skills and developing friendships. Areas of focus include: engaging in conversations, body language, problem solving, and building confidence.

Coming in Summer 2015, social skills classes for children ages 3 to 7-years-old.

Now Accepting:
private insurance, private pay, and governmental funding
for our Autism services.

St. Louis Arc, 1177 N. Warson Rd., St. Louis, MO 63132

www.slarc.org 314.569.2211



Start Any Time!

B Brightmont
ACADEMY

The One-to-One School

Over our 15-year history, we've seen how all students thrive with one-to-one instruction. For every course, the teacher works with one student to individualize learning pace, style, and goals. The small school learning environment is quiet and helps students feel safe.

Full-Time • Courses for Credit • Tutoring

Complimentary Consultation: 636-237-2702

Located in Lamp & Lantern Village

Accredited 6th to 12th Private School

www.BrightmontAcademy.com



Speech
Language
Learning
Systems 

"COMMITTED TO THE DEVELOPMENT
OF THE WHOLE CHILD"

*School-Aged
& Early Childhood
Programming Provided*

- SPEECH-LANGUAGE THERAPY
- READING THERAPY
- SOCIAL COMMUNICATION SERVICES
- EXECUTIVE FUNCTION COACHING
- DIAGNOSTIC EVALUATIONS
- LEARNING SKILLS DEVELOPMENT
 - VOCABULARY, READING & WRITING
- FAST FORWARD[®] PROVIDER

Dana Gooden-Schroeder, M.A., CCC - SLP
President, Licensed Speech Language Pathologist

16100 Chesterfield Parkway West Suite 270
Chesterfield, MO 63017 (636) 537-1576
www.SpeechLanguageLearningSystems.com

Enhancing the lives of children
and adults with special needs for
over twelve years.



Provider
to DMH



- Specializing in ABA and Autism needs
- Sensory toys, therapy tools and more
- Friendly on-site equipment assessments

**eSpecial
Needs**

www.eSpecialNeeds.com/mofeat

(314) 449-8932

Who needs Deep Sedation and General Anesthesia for dental treatment?

How do I know if Deep Sedation and General Anesthesia is right for me?

The Dental Anesthesia Center offers General Anesthesia and Deep Sedation to individuals unable to cooperate for General Dentistry in a conventional manner.

- Severe gaggers
 - Inability to become numb
 - Complete full mouth restoration
 - Cosmetic renovations
 - Needle or dental phobia
 - Children unable to cooperate
 - Mentally or physically challenged
 - Individuals with time constraints
- Anesthesia options range from Sedation to General Anesthesia
 - Missouri Board Certified in Deep Sedation and General Anesthesia

We offer full range services including cosmetic dentistry, root canal therapy, implants, fillings, therapeutic gum treatments, extractions, crowns, bridges, partials, dentures and more.



THE DENTAL ANESTHESIA CENTER

MICHAEL J. HOFFMANN, DDS, FAGD, FACD
Diplomate, American & National Dental Boards of Anesthesiology

950 Francis Place, Suite 305 • St. Louis, Missouri 63105
314.862.7844 • www.dentalsleepstlouis.com

When you and your family are
faced with Autism, your
child has a home at

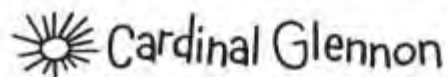

About 1 in 68 children
is identified as having Autism Spectrum Disorder.

The Knights of Columbus Developmental Center at SSM Cardinal Glennon Children's Medical Center is nationally recognized as a designated **Autism Treatment Network** site that provides comprehensive diagnosis, intervention, family support and professional education services.

With locations at SSM Cardinal Glennon and St. Luke's Hospital, this level of care helps greatly improve treatment and outcomes for a child.



**Knights of Columbus
Developmental Center**



Having the best for kids and their siblings.
Another way our love for kids just keeps on growing.

For more information about this and other autism programs, call **314-577-5609** or visit cardinalglennon.com/knightsofcolumbus

©2015 SSM Health. All rights reserved. CGMC-15-8705 3/15



As the oldest and largest provider of autism services in Missouri,
**we are the single touch point for hope and help
to families impacted by autism.**

Training Services

Parent Training (on-site and in-home options)
Professional Training
Community Education

Support Services

Family Navigation
Individual Support (in-home or site-based respite programs)
Educational Advocacy, including observations, consultations, meetings with teachers, IEP Support
Parent and Sibling Support Groups

Clinical Services

Assessments

Communication, Occupational, Music Therapy
Applied Behavior Analysis, Functional Behavioral Assessments

Clinical Therapies

Applied Behavior Analysis (ABA), Behavioral Therapy, Communication Therapy, Occupational Therapy, Music Therapy
PEERS® Training

Seasonal Services

Spring Break and Summer Camps

For details about services offered at each of our locations, call **314-432-6200** or visit EasterSealsMidwest.org.

St. Louis | Kansas City | Columbia | Springfield | Joplin | Cape Girardeau | Poplar Bluff | EasterSealsMidwest.org

Partners In Policymaking

What is “Partners”?

Partners is a leadership training program designed for self-advocates and parents of young children with developmental disabilities.

Based on a national model, the overall goal of Partners is to develop productive partnerships between people who need and use services and those in a position to make policy and law.

Partners are able to accomplish this by having opportunities to meet and talk to national leaders in the field of developmental disabilities and become acquainted and connected with organizations, opportunities and possibilities.

The program provides information and the development of skills around current issues, state-of-the-art approaches, as well as policymaking and legislative processes at local, state and national levels.

For more information please contact us at:

Missouri Developmental Disabilities Council

P.O. Box 687

1706 E. Elm Street

Jefferson City, MO 65102

Toll free: 800-500-7878

Fax: 573-526-2755

www.moddcouncil.org





Autism Clinical Services

Autism diagnostic evaluations

Autism medical clinic

Treatment and intervention services

Group based intervention

ABA services

Speech therapy

Occupational therapy

Social work

Check out our website for all the latest clinical service offerings and information on research and training opportunities: thompsoncenter.missouri.edu
888.720.0015



MO-FEAT

Missouri Families for Effective Autism Treatment

Place your ad here!

Contact us to discuss options for including your advertisement in the next directory.

Phone 636-527-FEAT (3328)